Aberdeen-Angus Journal

Anoka's Repeater C. S. 626112
***and* Blackbird Eric C. S. 714982**

The former a son of Jock of Wheatland, and the Junior Bull a son of Cold Saturday Epponian, by Jock of Wheatland, recently purchased from Cold Saturday Farms, Finksburg, Maryland, to head the new Heckmere's Highlands herd of Mr. and Mrs. E. H. Heckett, near Butler, Pennsylvania.

Volume 25
Number 4
Nos. 2 and 3 were Previously Combined

November '43

RAVENSWOOD

HOME OF OUTSTANDING HERD BULLS

Eileenmere 260th

The sire of the Supreme Champion at the 1943 Virginia Breeders' Sale. Sold for $4500.00 to Ankony Farms, Rhinebeck, New York.

Envious Blackcap B. 6th

Sire of Eboreva Rose of Bates, Senior Champion Female of the 1943 Virginia Aberdeen-Angus Breeders' Sale. Sold for $2500.00.

Ames Plantation Pride's Eric

Sire of Ravenswood Pride Eric 20th, the Champion Bull at the 1943 Virginia Aberdeen-Angus Breeders' Sale. Sold for $3550.00. Also the sire of heifers that sold for $3050.00, $2000.00 and $1150.00.

Brock's Glencarnock Revolution

Sire of Ravenswood Revolution, the $3500.00 eight month old calf selected by Mr. and Mrs. Wadley to head their fine herd of Aberdeen-Angus Cattle at Lansing, Michigan.

Ravenswood Eric 6th

Was bred to Ravenswood Pride Lassie 2d that sold for $3050.00 in the 1943 Virginia Aberdeen-Angus Breeders' Sale.

Our Good Will goes with each of the Animals purchased at the Warrenton Fall Sale. . . .

A. E. PEIRCE
Owner

Warrenton, Virginia

LEE LEACHMAN
Manager

TODAY, it's "EAR-SEALING" for CATTLE

Self-Piercing

"TAMP-R-PRUF"

Reg. U. S. Pat. Off.

JUMBO EAR-SEAL

The most Humane, Easily Applied, Easily Read, Permanent Method of Identifying Live-Stock. Completely eliminates guess-work.

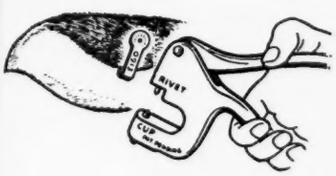

A patented, smooth, round tube-lock pierces the ear cleanly in one operation and will not rip, tear or pinch the ear. Takes but a few seconds to apply with the Security "Hand-Sealer", made exclusively for this job. "Tamp-r-pruf" Ear-Seals are stamped with your name and numbers and won't wear off. Easily seen and read, even when the hair of the animal grows long. It's extra large, extra strong, extra durable, yet light in weight and rust-proof. Used by hundreds of Breeders, Veterinarians, etc. Will give long, satisfactory service. Ask any Breeder who uses it. Costs little. *Write for catalog and free samples.*

SECURITY SEAL CO.

144 West 27th St., New York City

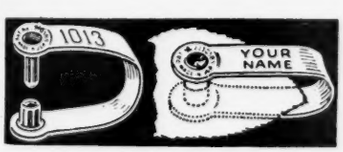

MAIL COUPON NOW

to Security Seal Co., 144 West 27th St., N. Y. for free samples and price list

Name_____

Street_____

City_____ State_____

Don't let "PINK EYE" PUT YOU IN THE RED

This New Discovery
SECURITY
PINK EYE
SOLUTION
WORKS WONDERS
Treats 50 to 60 cases · $1.50

The quick healing power of this new "Pink Eye" liquid preparation will open your eyes. It's GUARANTEED to be more effective or your money will be refunded. It was developed from a remarkably successful treatment for human eye ailments and perfected for use in cattle, horses, sheep and other animals suffering from inflammatory conditions caused by "Pink Eye" infections, or for pussy, running eyes caused by fly bites, insects, scratches and minor injuries.

It's Easy to Apply: Simply fill dropper one quarter full with the solution and squirt into open eye. The solution will cover entire eye surface and get into infected area. *It's Quick Acting.* After a few treatments eyes will clear up. *It's Economical.* One two ounce bottle will treat 50 to 60 cases at the low cost of $1.50. You will be doing the wise thing to have SECURITY "Pink Eye" Solution on hand. **Use it for infected animals as well as a preventative for your herd that has been exposed to this infection.**

THE QUICK . . . EASY . . . ECONOMICAL
Liquid Way
. . . THE BETTER WAY
to treat inflammatory conditions caused by "Pink Eye" and other infections, in
CATTLE
SHEEP—HORSES
and other animals. Helps keep animals healthy and in top production form.

Mail the coupon with $1.50 for a 2 ounce bottle, if your dealer can't supply you with Security "Pink Eye" Solution. Post paid anywhere in the U. S. A.

Dealers: Be supplied with the new Security "Pink Eye" Solution to meet the requests of your customers. Write us today.

SECURITY REMEDIES CO.

Division of Security Seal Co. makers of the famous "Tamp-r-pruf" Ear-Seals for Livestock

144 West 27th St., New York, N. Y.

SECURITY REMEDIES CO.
144 West 27th St., New York, N. Y.
I enclose $1.50 for 2 ounce bottle of Security "Pink Eye" Liquid Solution.

Name (Please Print)

Street or R.F.D.

City State

10-43

GUARANTEED EFFECTIVE—OR MONEY BACK

Contents for November 1943

Anoka's Repeater C. S. To Pennsylvania 5
Association Office 8
A Visit to Argentina in 1943 ..... A-27
Boonville District Second Sale 45
Buckeye Blacks are Better A-6
Canada 32
Central Illinois Sale 19
Central Iowa Breeders' Sale 10
Come to Maryland for Quality A-28
Eastern States A-2
Editorial 6
Eylar Ranch Dispersion 16
Forest Park Dispersion 43
Fuerst Stock Farm Sells Bulls A-4
Georgia Gets Another New Herd A-16
Indiana Show and Sale 48
Iowa's Greatest Show and Sale 12
Marion County 13
Meeker & Son Sale 22
Mercer County 20
Michigan A-24
Minnesota State Show and Sale 49
Nebraska 37
Nodaway County Fall Sale 42
North Central Iowa Organized 60-A
North Central Missouri Sale 44
North Rocky Mountain Sale 4-C
Oklahoma 4-A
Pacific Northwest 40
Pennsylvania 26
Richmond District Sale 30
Scott County Breeders' Sale 14
Simons Second Draft Sale 17
Southeastern States A-10
The L. M. Thornton Angus Farm Field Day and Type Demonstration A-32
The Los Angeles Sale 38
The Tops are in Virginia 28
V. C. Swigart Dispersion 18
Western Illinois Sale 24
What Does it Cost to Raise a Calf 8
Wisconsin 36

Advertiser's Index on Page 60-D
Sale Dates on Page 60

W. G. MENNEN, President

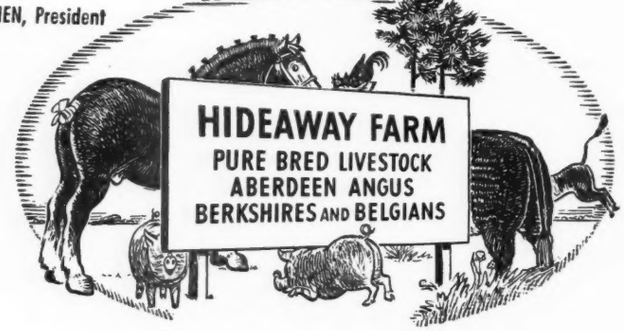

Chester, New Jersey, Route—N. J. 24

RAVENSWOOD ERIC

Full brother to the top-selling bull at Oldfields sale

Now at Hideaway

We believe him equal to his famous brother in every way and we predict a great future for him with our fine herd of cows.

Come in and see him.

1943

The Aberdeen-Angus Journal

WEBSTER CITY, IOWA

FRED HAHNE ..... Editor, Publisher
JEAN BRANDRUP ..... Assistant Manager
RICHARD H. (DICK) HAHNE ..... Associate Editor
GAY QUAMMEN ..... Associate Editor

Entered as Second-class matter October 25, 1919, at the Post Office at Webster City, Iowa, under act of March 3, 1897.

Officers of the American Aberdeen-Angus Breeders' Association

7 Dexter Park Avenue, Chicago, Illinois

JOHN B. BROWN, Rose Hill, Iowa ..... President
OTTO G. NOBIS, Davenport, Iowa ..... Vice-President
W. H. TOMHAVE, Chicago, Illinois ..... Secretary
J. F. McKENNY, King City, Missouri ..... Treasurer

Association Field Representative:

WILLIAM BARTON ..... Chicago, Illinois
ROBERT DuPREY ..... Chicago, Illinois
CARL OLDSEN ..... Ames, Iowa

BOARD OF DIRECTORS:

Terms Expiring 1943: Frank A. Godchaux, Jr., Abbeville, Louisiana; R. L. Hanna, Fargo, North Dakota; Simon E. Lantz, Congerville, Illinois; W. Alan McGregor, Worton, Maryland; W. A. Rafferty, Morocco, Indiana.

Terms Expiring 1944: Sam Fullerton, Jr., Miami, Oklahoma; C. L. Hardwick, Cleveland, Tennessee; O. S. Hendren, Webberville, Michigan; A. E. Schmidt, Kansas City, Missouri; E. H. Serrell, Denver, Colorado.

Terms Expiring 1945: Frederick H. Bontecou, Millbrook, New York; Julius Clark, Lexington, Kentucky; George Laughlin, Kirksville, Missouri; Otto G. Nobis, Davenport, Iowa; J. Garrett Tolan, Pleasant Plains, Illinois.

Subscription price to all points in United States $1.00 per year; Canada, $1.50 per year; all other foreign points $1.50 per year.

KURTZLON FARMS

For Sale—20 very outstanding Bull Calves from our very best cows, some real herd bull prospects. Get your "pick" early. Also fancy open and bred heifers.

George M. Kurtz, Union Co., Sturgis, Ky.

General 53d of Lonjac

Heads our Herd. For Sale—THREE Choice Young BULLS ready for heavy service; also Young Stock, both Heifers and Bulls.

ELMROW STOCK FARM

L. D. BUCKLEY, Owner PEMBROKE, KY.

★

Flash—

Pullman, Washington, October 27th, 1943. Pacific Coast Aberdeen-Angus Sale at Pendleton, Oregon, a grand success. Eighteen bulls averaged $448.00. Ten individual females averaged $448.00. Fourteen lots averaged $231.50. General average for the entire sale offering averaged $320.45.

Oklahoma

Tulsa County Aberdeen-Angus Breeders make splendid showing at the 1943 Oklahoma State Fair. Report on the big get-together meeting held at the beautiful farm owned by Mr. C. W. Cotton, just out a few miles from Tulsa, where a Type Show and Demonstration was conducted by Professor A. E. Darlow.

By FRED HAHNE

TULSA COUNTY Aberdeen - Angus breeders were well represented at the 1943 Oklahoma State Fair at Oklahoma City, held September 27th to October 2d, with entries from H. L. Corbett's Red Bud Farm; E. J. Schermerhorn's Stock Farm; F. Z. Gill's Gillfield Farm; and Jay P. Walker's Angus Valley Farms. A group of sixteen head were selected from these four herds which made up a very nice County herd, which was awarded first prize. Nine exhibitors with forty-eight head of pure bred cattle were represented at the fair and show, and there was indeed a great deal of interest in the showing and judging of the Bonnie Blacks.

Schermerhorn Stock Farms copped the first prize and junior championship with their fine daughter of Black Burgess of Bethel and Queen Mother Daisy 4th. Ed's Queen Mother of Tulsa is a very outstanding yearling heifer, and her sire is producing plenty more good calves for Mr. Schermerhorn.

Angus Valley Farms was awarded first on get of sire, consisting of three heifers and a bull, all sired by their outstanding breeding bull, Blackcap Revolution B. 8th. First prize and junior champion bull also went to the Angus Valley Farms, showing Glen Eric of Angus Valley, a son of the 1940 International grand champion bull, Glencarnock Eric of Cremona. In the senior heifer class, Bonnie Queen of Angus Valley stood second, she being a daughter of the 1938 International grand champion Black Prince of Sunbeam. Angus Valley Lonjerica, by Blackcap Revolution B. 8th, also stood second in her class for Angus Valley Farms.

—o—

Mr. Jay P. Walker, of Angus Valley Farms, Tulsa, has kindly supplied the following news items:

Mr. Wiley B. Hissom, of Tulsa, who has just recently purchased an excellent Arkansas river valley farm, has purchased two nice young Aberdeen-Angus heifers from Mr. Q. P. Shreck, one of Tulsa County's enterprising breeders.

—o—

TULSA FARM CLUB MEETS WITH MR. C. W. COTTON.

Among the finest Farm Clubs in the United States, is the Tulsa Farm Club with 125 interested members who meet on an average of once a month during each year. These farmers are mostly all city dwellers with farms near Tulsa, some with great ranches over the West and Southwest, others with large farms where herds of Grade cattle are raised, and practically all of the members are interested in better live stock. It is the custom of the club to meet two or three times a year out on the farms of members whose places are close to Tulsa, and in accordance with that, on Thursday, September 30th, our meeting was held with a picnic basket supper brought by the families, at the farm of Mr. C. W. Cotton. Mr. Cotton's farm is sixteen miles southeast of Tulsa, and he has a beautifully planned place with thirty or more good Aberdeen-Angus cows and about twenty fine calves. Mr. Arthur Carrier is an up and coming young graduate of Oklahoma A. & M., and he is doing a great job as herdsman. We all gathered out there at four in the afternoon and after an inspection of the terraced pastures of Lespedeza and Rye grasses, the excellent improvements, and some of his cattle, the crowd was given the opportunity of observing Professor A. E. Darlow from Okla. A. & M. present the good and bad features of a typy young Aberdeen-Angus bull and heifer, as well as hearing him give a good clear discussion of the merits of several outstanding brood cows and Aberdeen-Angus heifers. Professor Darlow's talk and his dissertation on what to look for when purchasing beef cat-

(Please turn to page 60-C

C. W. Cotton Stock Farm
"Quality Herd of the Quality Breed"

This Farm has been, and will continue to be, dedicated to the development and improvement of our Aberdeen-Angus herd. We believe our cattle are excellent individuals, and of the correct type and breeding.

C. W. Cotton, Owner — Arthur Carrier, Mgr.
National Bank Tulsa Building — Route 4
Tulsa, Oklahoma — Broken Arrow, Okla.

Stoneybroke

Offers for immediate Sale
15 Bred Heifers
Correct Type, and properly mated; and from good families. You are cordially invited to make a personal inspection of these heifers.
CARLTON W. CORBIN
ADA, Star Route OKLAHOMA

Redbud Angus Farms
Two and one-half Miles East of South Harvard on 41st Street
Now offering A Few Cows and Heifers bred to
Bar Sunbeam 5th
A bull with a good show record and whose calves have been above expectations. A son of Bar Sunbeam 2d, by the International Grand Champion Black Prince of Sunbeam. His dam is also the dam of Black Prince of Sunbeam.
H. L. CORBETT, Owner — FRANK MARTIN, Manager
TULSA, OKLAHOMA

Aberdeen-Angus for Quality
ERIVAN'S PEER, by the International Grand Champion Black Peer of St. Albans heads our herd. We now have a few Cows, Calves and Bulls for sale. Let us know your wants.
CURTIS FLOYD, COLGATE, OKLAHOMA

Schermerhorn Stock Farm
Has for Sale
BRED and OPEN HEIFERS
See them! Write for List!
Address inquiries to
735 Kennedy Bldg., TULSA, OKLAHOMA

Wonderland Farm
You are invited to visit the home of EDELLOR 2d of TULSA 639861, to see not only this great bull but our breeding herd as well.
WARREN G. WATERS
WESTVILLE Box 144 OKLAHOMA

Double Diamond Ranch McSpadden Warner.....
Featuring the Get of
Prince Sunbeam 15th 572847
An outstanding breeding son of the International Grand Champion, BLACK PRINCE of SUNBEAM, and top selling Bull in the 1941 Sunbeam Sale. A long line of International Grand Champions back of this great young breeding bull, and his Calves please the most discriminating buyers. Come see them.
Nowata — Box 88 — Oklahoma

30 head
Bred Cows and Heifers for Sale
On account of feed shortage caused by drought I am offering for quick sale this group of females. Here is an opportunity that would not otherwise be available, so please contact me immediately, either by mail, wire or phone. Better come see them.
Chas. T. Bates
ADA, OKLAHOMA

Angus Valley Farms

Wishes to thank the purchasers of our 8 head of cattle in the Tulsa Consignment Sale held October 23d, 1943.

We also want to extend our appreciation to the breeders of Aberdeen-Angus Cattle who attended this Sale and contributed so generously to its success. Your appraisal of the 77 head at the excellent average of $550.00 per head is not unwarranted, and our best wishes for success go to all of you purchasers at this sale.

We are pleased to INTRODUCE Two of Our JUNIOR HERD SIRES

Which we have just put in service to the females of our herd that we feel will bring outstanding calves sired by these two young bulls of such excellent breeding.

Glen Eric of Angus Valley 685627

Junior Champion Oklahoma Fair 1943.

Sired by Glencarnock Eric of Cremona →

Sire: ★★Glencarnock Eric of Cremona 529001 — Calved July 21, 1942	★Glencarnock Earl Eric 16th M. 502865	★★Eventuation of Page 405575	★Eventuation
			★Evadell 2d
		Eblinette McGregor 404508	★★Blackcap Revolution
			Glencarnock Eblinette
	★Fannie Bess of Ada 451323	Blackcap Glenn 4th 387477	Ensign of Page
			Blackcap of Homedale 4th
		Fannie Bess 2d 285305	Prominent Prince
			Bess Ito Prince
Dam: Eline of Cremona 566380	General of Page 452594	Revolution of Page 11th 407252	★★Blackcap Revolution
			Eline E. 4th of Page
		Genevette of Ballindalloch 428990	Jorum of Ballindalloch
			Geneva of Ballindalloch
	Eline 2d of Penn 479405	Revolution of Page 11th 407252	★★Blackcap Revolution
			Eline E. 4th of Page
		Eline of Penn 460200	Evaxus of Ballindalloch
			Eline Harrison 7th

1940 International Grand Champion

and

Eileenmere 503d 699018

Second in same class as Glen Eric of Angus Valley

Sired by Eileenmere 85th →

Sire: ★★Eileenmere 85th 470007 — Calved July 21, 1942	★Eileenmere 32d 428072	★★Eileenmere 15th 398457	★Eileenmere 4th
			★Enchantress C.
		Blackbird Girl 7th 363545	★Eileenmere 4th
			Blackbird Girl 3d
	★Enchantrene 364519	Shady Brook Elwood 246334	Black Edward B.
			Shady Brook Erona
		Elmland Erica A. 7th 242131	Elmland Herman
			Elmland Ena
Dam: Blackcap Tolan 19th 428070	★★Eileenmere 15th 398457	★Eileenmere 4th 251504	★★Oakville Quiet Lad
			Black Eileen
		★Enchantress C. 321393	Everytime
			Eva of Whiteside
	Blackcap Tolan 12th 402989	★Eileenmere 4th 251504	★★Oakville Quiet Lad
			Black Eileen
		Blackcap Lady T. 250417	Erwin C. 2d
			Blackcap Tolan 2d

★★ denotes International Grand Champion.
★ denotes Sire or Dam of International Grand Champion.

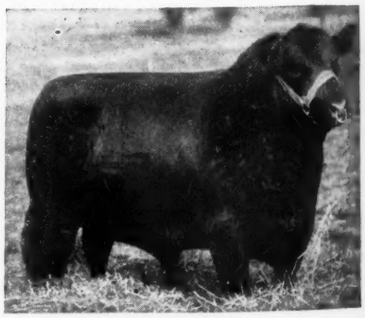

1935 International Grand Champion

Angus Valley Farms, Tulsa, Okla.

JAY P. WALKER, Owner — R. R. No. 9, Box 272 — RAY HARDESTY, Manager

North Rocky Mountain Sale

The North Rocky Mountain Show and Sale to be held at Billings, Montana, November 16th and 17th, will place before the public a splendidly bred set of Thirty-nine Bulls and Forty-four Females from Nineteen Leading Herds in the North Rocky Mountain Region. Arrange to attend this Important Show and Sale.

By FRED HAHNE

MONTANA'S initial registered Aberdeen-Angus show and sale will be held as above stated. The sale is sponsored by the American Aberdeen-Angus Breeders' Association, Chicago, and the newly organized Montana State Aberdeen-Angus Breeders' Association, with Mr. W. J. Harrer, of Bozeman, Montana, acting as sale manager. These cattle have been carefully selected from nineteen leading herds in the states of Minnesota, Montana, North Dakota and Wyoming.

Airyland Stock Ranch, at Lewistown, Montana, is selling six nicely bred March to June yearling bulls, carrying much of the blood of the International grand champion bulls, Blackcap Revolution, Revolution 100th and Eileenmere 15th. Archie Campbell, of Warwick, North Dakota, is selling his splendid tried sire, Esquire 3d of Bordulac, a grandson of both Blackbird Bandolier of Page, the famous Canadian champion and sire of champions, and the many times champion Revolution 81st, by Blackcap Revolution.

H. G. Davis, of Bozeman, lists a bull and two young cows. The bull is a son of Duke of Gallatin and his dam is a daughter of Blackbird J. D., who is also the sire of both of the females. A. W. Ginther, of Harlowton, Montana, is selling a January yearling son of Ensign of Evergreen; and an August yearling heifer by Bar Marshall Barb, grandson of the International grand champion Bar Marshall. A pair of bulls and a pair of young females, all sired by Beau of Bordulac, that good breeding son of Revolution of Page 43d, from a Blackcap Revolution dam are coming from the Max Goldberg herd at Moorhead, Minnesota. They are from dams carrying the blood of Earl Marshall, Middlebrook Prince 33d and Evaxus of Ballindalloch.

Hanna Stock Farm, Bordulac, North Dakota, is consigning five sons and a daughter of their great breeding bull Eventuation of Bordulac, who is sired by Revolution of Page 43d and has for dam Elba 2d of Strathmore. These bulls are reported to be outstanding. Two other heifers are Eric Bandolier of Brookdale 3d, one by Progressor of Bordulac and another by Erica's Bertram. Their dams are daughters of Revolution of Page 43d, Revolution 100th, Blackbird of Page 2d, Mulben Portfolio, Eventuation of Page and one bull is from the imported cow, Parma of Doonholm. The heifers are all bred to Imp. General of Bordulac.

Three bulls and five heifers are being offered by Henderson Brothers, of Hall, Montana. Five of them are sired by Erica's Bertram who is a combination of Earl Marshall and Blackcap Bertram breeding. Three are by Blackbird's Pickfair 4th who is by a grandson of the International grand champion Epistos, and from a dam derived from Blackcap Bertram and Earl Marshall matings.

Harrer Brothers, of Bozeman, Montana, are selling six bulls and a heifer. The list is headed with Glenelg Prince 6th a double grandson of the famous Canadian breeding bull Middlebrook Prince 33d; and the heifer and three of the bulls are sons of Glenelg Prince 6th. There is a son of Revolution

(Please turn to page 60-B

Some Real
Herd Bull Prospects
Promising youngsters 13 to 15 months old, and one 2 year old, sired by REVOLUTION of PAGE 19th 428036, by EILEENMERE 173d 510068, by Eileenmere 32d. Nothing but the best in our herd. Come and see them.
NICK H. FOX, owner
WATERTOWN, SOUTH DAKOTA

Absaroka Stock Farm
Consigns
3 Bulls and 3 Heifers
To the North Rocky Mountain District Show and Sale to be held at
Billings, Mont., Nov. 16 and 17
This consignment is strong in the International Grand Champion Blackcap Revolution breeding: Blackcap, K. Pride, Kinochtry Princess and Erica Families. Study the breeding in the catalog, and be sure to inspect these bulls and heifers.
HOMER C. MANN, POWELL, WYO.

In the North
Rocky Mountain
Show and Sale
At Billings, Montana
Sponsored by the American Aberdeen-Angus Breeders' Assn.
November 16th and 17th
We will be represented with SEVEN very good Bulls and ONE Female. Inspection of our cattle is invited.
Harrer Brothers
HYALITE RANCH, Bozeman, Montana

Verona View Farms
Herd Sires: EARL 5th of BORDULAC 606379 and BLACKBIRD REVOLUTION 2d of ADA 546699. Now offering TEN Yearling Bulls and FORTY 1943 Bull and Heifer Calves by these Bulls.
ISLEY & SON, VERONA, NORTH DAKOTA

Oak Coulee Ranch
Bull calves coming on sired by BLACK BEN of PAGE and ENCHANTER of BORDULAC.
JOHN DAWSON & SON, MANDAN, N. D.

INDIAN HILL FARMS Frankfort, S. D.
Offering Registered Cows and Feeder Calves
Herd headed by ENCHANTER of STRATHMORE, BLACK BERGES of BORDULAC, and BURGESS of GLENCARNOCK 20th.
Carl D. Johnson, Box 174 Watertown, S. D.

For Sale
Registered Aberdeen-Angus
Heifers and Bull Calves
From ONE to a CAR LOAD. Here are real superior QUALITY Range HEIFERS and BULLS in top condition. See them or write for particulars.
W. B. Gleed, Lima, Mont.

SYMBOL OF QUALITY TATTOO HSF INSIGNIA
Bordulac
Where Champions Produce Champions

A Nice Bunch of Young Bulls
Coming on that are sired by BURGESS BANDOLIER of ADA and McPRIDE BLACKCAP TOLAN 20th; having for dams members of our splendid herd of 100 cows. Visitors always welcome.
Lawrence E. Ingalls, Opal, South Dakota

Predominator of Bordulac
Has done well for us. We are using him for his 4th crop. Several promising yearling bulls and some heifers by him for sale. Also a few cows.
J. B. & H. V. PADRNOS
REDFIELD, SOUTH DAKOTA

Shady Lane Farm
Four good growthy September yearling bulls for sale. Ready for light service. We are sure you will like them. Also a nice group of yearling and heifer calves. Visitors welcome.
GAUGER BROS., CLEAR LAKE, S. D.

Four Good Bulls head Our Herd
QUALITY of BORDULAC 510789, a Revolution of Page 11th bull; BLACKCAP BARRY 2d 600061, a Bandolier of Anoka bull; ERICO 20th of PAGE 663308, a General of Ada bull. Cow herd of popular families. Young stock for sale.
DR. H. G. HOCKING, DEVILS LAKE, N. D.

Presenting . . . .

Hanna Stock Farm's

Contribution of 9 Entries in the

North Rocky Mountain Show and Sale

Sponsored by the American Aberdeen-Angus Breeders' Association

Billings, Montana, November 16 and 17

5 Outstanding Bulls—4 Beautiful Bred Heifers

SELLING — THE BULLS — SELLING

Winston of Bordulac

Envoy 2d of Bordulac

These bulls are all sired by the great show and breeding bull, "Eventuation of Bordulac"

THE HEIFERS

Sire of Bulls and part of Heifers

Eventuation of Bordulac

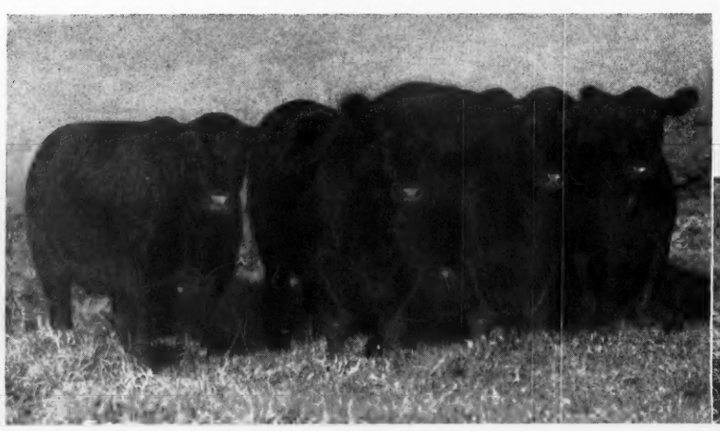

Sell Bred to

Imported General of Bordulac

These four beautiful heifers are sired by Eventuation of Bordulac, Progressor of Bordulac and Eric Bandolier of Brookdale 3d and sell bred to Imp. General of Bordulac.

"Use Bordulac Angus for More Efficient Beef Production"

Hanna Stock Farm, Bordulac, North Dak.

Aberdeen-Angus Cattle — R. L. HANNA, Owner

Hampshire Hogs — FLOYD MYERS

Columbia Sheep — J. D. HOOTEN, Manager

Sponsoring the BEEF BREED with a RECORD

SERVICE to the BREED is our CONSTANT AIM

THE ABERDEEN-ANGUS JOURNAL

FRED HAHNE, Editor and Publisher, Webster City, Iowa

Volume 25, Number 4 WEBSTER CITY, IOWA, NOVEMBER, 1943 Price 10 Cents

Anoka's Repeater C. S. to Pennsylvania

1942 Maryland Grand Champion Bull is Selected by Mr. and Mrs. E. H. Heckett to head Heckmere's Highlands Farm Herd near Butler, Pennsylvania.

By GAY QUAMMEN

PRIOR to making comment about the cover subject and his being purchased by Mr. and Mrs. E. H. Heckett, I should like to introduce them to the Aberdeen-Angus Journal's readers. Many breeders, especially in the east, have met both Mr. and Mrs. Heckett, and many more throughout the country will meet them. It was at the

ANOKA'S REPEATER C. S., Grand Champion bull at the 1942 Maryland State Fair, bred by Cold Saturday and recently purchased by Mr. and Mrs. E. H. Heckett, to head their herd at Heckmere's Highlands, Butler, Pennsylvania.

1942 Eastern States Sale at Ithaca, New York, where I first met Mrs. Heckett, and at which event she purchased one or two heifers to go to Titusville, Pennsylvania, where Heckett Oakwood Farms are located. The herd had been established with the purchase of about a carload of females and the selection of Senator Dell's Evolution 600000, a son of Double Burgess from an Evergreen Erica great granddaughter of Earl Marshall. This bull was bred by Senator Simon E. Lantz, of Congerville, Illinois, and had been selected as the son of Double Burgess that he planned to retain for his own herd. However, the Senator priced the bull and the ownership of the bull was transferred.

It is always a pleasure to see a new herd and after several invitations and some changes in plans, the day finally arrived when Heckett Oakwood Farms was visited. This farm has quite a reputation in the business of breeding registered Jerseys, for the late Mr. Luke B. Carter had one of the very best herds in the States. There are still quite a few good registered Jerseys at Heckett Oakwood Farms. After looking over the cattle, and especially the younger calves, it was my impression that Senator Dell's Evolution was doing a rather good job.

A few weeks later our telephone rang and a request was made that I help to select the tops from their herd and from another herd that was being purchased, with these cattle to be the nucleus for a top breeding herd. The new herd was the one established a few years back by Mr. W. F. Detweiler, of Pittsburgh. His herd was located near Butler, Pennsylvania, and Mr. and Mrs. Heckett purchased the farm intact with the cattle, horses, hogs and sheep. The exact acreage is not important, but there must be in the neighborhood of nine hundred aces of rolling land, much of which has been well cared for, and a lot of fertilizer has been used, making it very productive land today.

Mr. and Mrs. Heckett have named the farm, Heckmere's Highlands, and will make their residence there in a few months. But back to the cattle. Neither one of them want a large herd of breeding cattle, but are interested in getting together a small select herd from which can be produced cattle, that when properly fitted can be successfully exhibited. Accordingly, another herd bull was in order to assist Senator Dell's Evolution. The search was on, and

THE RESIDENCE at Heckett Oakwood Farms, Titusville, Pennsylvania.

several were inspected, on quite a few farms, among them, Ravenswood Pride Eric, Prince Eston Quality, Ravenswood Envious and Anoka's Repeater C. S.

Anoka's Repeater C. S., a son of Jock of Wheatland, by Repeater of Wheatland, and from Anoka Barbara 2d, four times an International second prize winner was bred and shown by Cold Saturday in 1942. The young bull won his class and was made junior and grand champion bull at the 1942 Maryland State Fair. Anoka's Repeater C. S. is a modern type bull, exceptionally short legged, thick and a very good headed bull. Cold Saturday's owners were far from anxious to part with this bull, but did venture a price on him. And after again seeing the bull immediately after the Virginia Breeders' Sale, Mr. and Mrs. Heckett promptly purchased him.

Heckmere's Highlands will go ahead, se-

(Please turn to page 36

A SCENE from Heckett Oakwood Farms, showing the barns located at Titusville, Pennsylvania, which farm is being operated by Mr. and Mrs. Heckett.

EDITORIAL

BIBLE THOUGHT:
Happy is the man that findeth wisdom, and the man that getteth understanding. For the merchandise of it is better than the merchandise of silver, and the gain thereof than fine gold. Proverbs 3: 13-14.

What's Coming?

The Aberdeen-Angus sun is up, well up over the horizon, in the dawning of this new day for the breed as the year 1943 nears its closing days. It is doubtful whether the ratio of good cattle as compared with the commonplace within the breed has ever stood at such a high level in the field of registered bulls and cows. When the cows and heifers attract the attention that they are these days, and demand the price levels which they have attained, we can rest quite assured that we are well along on the high road to the accomplishment of our goal. Let no stone be left unturned, seek out that neighbor or that friend at a distance, acquaint him with the dependability of the breed and its ability to maintain its present day stride as we peer into the future. We need his cooperation, he needs our kind of cattle to help make his farming operations more profitable and more pleasurable. That's a fine combination that breeds satisfaction in any endeavor. Reports from every corner of the world where beef cattle are produced in numbers indicate that the ravages of war and the resulting demand for food stuff is rapidly decimating beef cattle numbers. So long as this war shall continue, those numbers will continue to be reduced. I am not so sure but that they will continue to reduce long after the firing of guns shall cease, for we have a hungry world to feed, a world that travels on leather as well, which means that both beef and hides are going to be in strong demand for a good long while. Those who have in years past culled their herds with a vicious hand, keeping only the tops that have met their requirements as to type and quality know full well how long it takes to build again to the original status in so far as numbers are concerned. These facts hold true with commercial producers as well as with the pure bred breeders. Beef is being carried into sectors where it has never before held an important position, those people are going to want beef in the future and they will have it in amounts comparable with their ability to purchase, all of which means that the beef cattle producer despite of the ups and downs he is destined to meet through regulations while the war lasts, has a definite place in the world's food market, a position that he must maintain regardless of temporary setbacks or hindrances. It seems that these factors are already deeply impressed upon the minds of those responsible for the continuance of the beef cattle business.

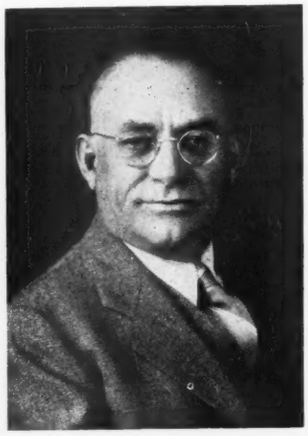

These facts seem to the writer to be reflected in the ever growing demand of cattle men and other far sighted business men to enter into the production of better beef cattle with a stronger determination than ever to produce the best. That's why these good, top quality bulls and females are commanding so much attention these days. For every turn of the wheel the demand for higher quality will make itself felt more keenly. Therefore it behooves every breeder in the land to improve as rapidly as possible the type and quality of his breeding herd, a task that can be accomplished most quickly through the use of a better herd bull regardless of how good the present herd bull may be. The better the cow herd the greater will be the improvement and the faster. Men with outstanding breeding bulls demand top quality females for their matings, and the more good cows are mated with these great bulls, such as today head a vast majority of our good herds, the more top herd bull prospects and foundation matrons will be available for proper expansion of this, the greatest beef breed of cattle on earth today.

New herds are being established at an almost unbelievable rate. These new people must be well taken care of, their cattle must be delivered in good condition, their registration and transfer papers must be delivered without undue delay, help must be given in the selection of additional breeding stock to see that they fit into the picture as set up. Good advice and suggestions help materially in making these new comers feel at home immediately. The Journal is happy indeed to note that so many of our breeders retain their interest in the welfare of the cattle they sell and follow them with constructive assistance.

UNITED STATES LIVE STOCK SANITARY ASSOCIATION.

This is to inform you that the next meeting of the United States Live Stock Sanitary Association will be held in the Hotel La Salle, Chicago, December 1st, 2d and 3d and the next annual meeting of the National Assembly Chief Live Stock Sanitary Officials will be held at the Hotel La Salle, Chicago, November 30th next.

I would appreciate it if you will give publication to the meeting dates in the next issue of your journal. Sincerely yours, R. A. Hendershott, Secretary-Treasurer, United States Live Stock Sanitary Association National Assembly Chief Live Stock Sanitary Officials, 1 West State Street, Trenton, New Jersey.

—o—

MAKE TOUR OF HOOSIER HERDS.

Mr. W. A. Rafferty, Greenacre Farms, Morocco, Indiana, and secretary for the Indiana Aberdeen-Angus Breeders' Association, writes:

"On Sunday, October 31st, a group of some forty people mostly from Sheldon, Illinois, made a small tour of the Northern Newton County, Indiana, herds. The first stop was at James E. Little & Sons, where the cattle were shown by young Jimmy Little and his brother John, young Jimmy impressed the crowd with his knowledge of his cattle and the competent way he handled them. From there they went to the farm of Mr. George Christensen and were very much impressed by the very select group of about twelve cows which was shown them. They are a very even, uniform group, smooth, compact and short legged. We then adjourned to my house for luncheon after which we saw the Greenacre cattle, and the very good herds of H. Ross Hillis and the Willis Stock Farm it then being rather late in the day the meeting broke up. Hillis has a very nice Queen Mother heifer he got recently from Tolan which should do him a lot of good. At the Willis place we saw an awfully nice young bull and a heifer or so that they are pointing for the National sale in March.

"Amongst the group were Wm. Rheude and his daughter Lucille, Mr. Dowell, Mr. Clark and his son, the young Brubacher girls who are Aberdeen-Angus minded though very young, Norman Weldon, of Kentland, aged nine who is an enthusiastic breeder with a herd already started, Elmer Shedrow, of Morocco, who with his partner Richard Gumz has recently founded a very select little group of young heifers, the Little family, and the Hillis's."

T. R. AMSDEN RETIRES FROM THIS BUSINESS.

Mr. T. R. Amsden, who has served the Fred Hahne Printing Company and its publications as business manager so successfully for more than six years past has retired from the business entirely, selling his interests to the remaining three officers, to enter into another line of business enterprise. "Ted" served us well and did a swell job in that capacity, while we will miss him we all join in wishing him the best of success in his new enterprise. This change brings about the retirement for the present at least of Fred Hahne from road work, to assume the business management. I will be capably and most efficiently assisted in this work by Jean Brandrup, who has been with the firm in a managerial position for many years. To Jean will be entrusted a major portion of the management of production.—FRED HAHNE.

—o—

BALLOTS OUT FOR ELECTION OF OFFICERS.

Ballots for the election of president, vice-president and secretary-treasurer for the year 1944 for the Southeastern Aberdeen-Angus Breeders' Association are out before the membership. Ballots for the election of directors will be distributed after the officers have been elected.

Plans are being made for a real show and sale to be held at the DeKalb County Fair Grounds in Decatur on December 9th. From all reports the cattle for the sale will be the finest ever assembled in the South.

The annual dinner and meeting will be held at Hotel Biltmore in Atlanta, on December 8th. This dinner meeting will be very important to all Aberdeen-Angus breeders as it will afford an opportunity to get together socially. Those planning to attend this meeting should so advise Secretary M. J. Witman, R. F. D. No. 1, at Macon, Georgia, so arrangements can be made for accommodations.

These Two Bulls are considered by *good Aberdeen-Angus Judges* to be top Individuals and *also* outstanding *Herd Sires*. This is being proved by their uniform type crop of calves.

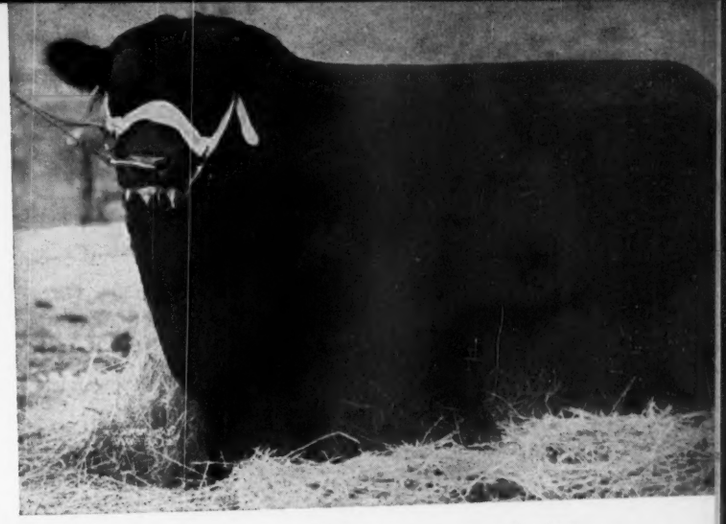

Pontonier of Winton

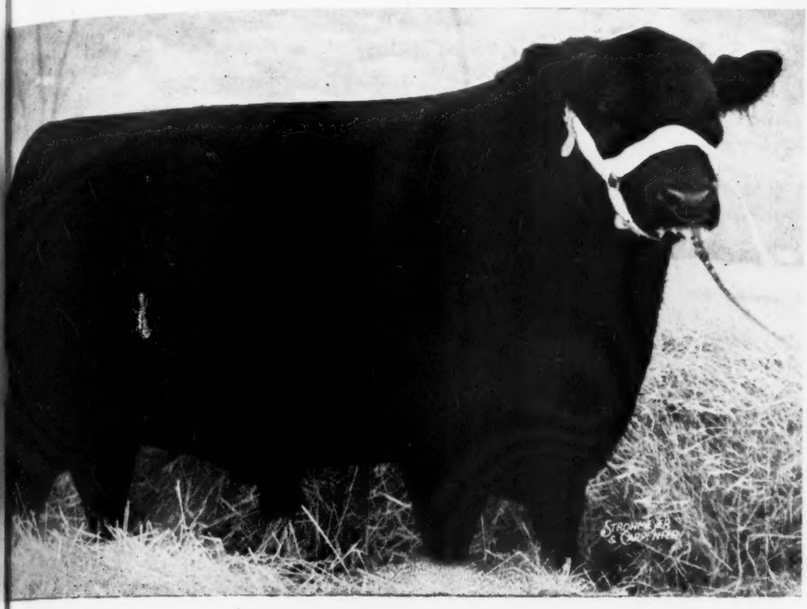

Epponian 6th of Broadview

We wish at this time to thank our buyers and all contending bidders at the Virginia Aberdeen-Angus Breeders' Sale, on October 11th, 1943.

Buyer:	*Animal:*
1. Jack Covington, Lone Fountain, Virginia	Quality Prince of Broadview
2. W. R. Zack, Piney Run Farm, Maryland	Barbara Miss of Broadview
3. J. W. McCoy, West Chester, Pennsylvania	Barbara of LeBaron
4. Col. H. B. Moore, Lewisburg, West Virginia	Geneva Pride of LeBaron
5. R. H. Stingluff, Mitchelville, Maryland	Bella of Broadview
6. Brandy Rock Farm, Brandy, Virginia	Effileen of LeBaron

Our very best wishes go to these new owners

Herd T. B. and Bangs Accredited

LEBARON FARM, WARRENTON, VIRGINIA

Telephone 241, 207W

MR. & MRS. LEON COTNAREANU, *owners* DAVE SUTHERLAND, *manager*

Association Office

BACKBONE of the pure bred industry is the commercial cattle producer. In some instances he may also be a factor in the pure bred business by saving the best calves from his registered cows and putting the rest in the commercial herd or the feed lot. But the bulk of his income is derived from the sale of the calf crop, or from the cattle after they are fed out.

What Does it Cost to Raise a Calf?

It is the contention of some economists that it does not pay, in average years, to try to produce commercial beef calves on high priced farm land in competition with western range producers. However, there are many good Aberdeen-Angus men in the corn belt, in the east, and elsewhere, who see a decided advantage in producing their beef at home even in years when feeder calf and cattle prices are much lower than they are now.

A case in point is a commercial Aberdeen-Angus herd in the good farming section of central Iowa, in Greene county. Here a high percentage of the land is tillable and priced accordingly. Yet farm record association figures on the Aberdeen-Angus herd of Wayne Lacock shows that last year his Aberdeen-Angus calves, at around 400 pounds, cost him $23.00 per head. All feed costs, pasture, interest on the investment, and everything entering into the production of these Blacks is figured in. The Iowan figures that this cost of around six cents a pound is representative, and not an exception.

To raise calves at this price means cuttings costs. The cows are fed entirely on roughage and pasture. The only hay they get is some alfalfa a month before calving. There is no housing expense as straw stacks or natural windbreaks furnish the shelter. But his Aberdeen-Angus stay in good natural flesh, produce a full calf crop each year, and have no calving trouble. "It sounds like a hard-hearted way to handle them," the Iowa Aberdeen-Angus man comments, "but Aberdeen-Angus cows are handled the same way on the range, probably with less feed, and seem to thrive on it." In other words Aberdeen-Angus cows "can take it".

From twenty to twenty-five cows are maintained on the Lacock farm with the number limited to the roughage supply available. Cows are not kept to an advanced age because the older females are not as able to stand the rigors of Iowa winters.

October 6th Mr. Lacock was on the Chicago market with a shipment of home grown Aberdeen-Angus, averaging 1037 pounds, that brought $16.00. Had they been given ninety days more in the feed lot they would have sold at the top, for they were of that quality. "One thing I have noticed in marketing Aberdeen-Angus," the Iowan commented, "buyers always take them first before they get around to buying other breeds. This time I had in a load of steers of another breed. They were a much more uniform lot than the Aberdeen-Angus because with twenty-two head and different calving dates you can't do any sorting; but the Aberdeen-Angus outsold the others by thirty-five cents per hundred and were sold ten minutes after they were penned. The others waited a couple of hours for buyers. I have had this experience every time I have been in."

MANY GOOD ABERDEEN-ANGUS LOADS

Aberdeen-Angus steers and heifers were well represented among top sales on the Chicago market the past month.

Louis Reimer, Crawford county, Iowa, topped the steer market September 22, with twenty head of 1,264 pounders at $16.90. The same day F. D. Ranking, Crawford county, Iowa, topped the heifer market with a load averaging 834 pounds which brought $16.40.

September 9th Nave and Determan, Clinton county, Iowa, sold two loads of 908 pound heifers at $16.30, top price for that week.

September 7th Darold Lee, Monona county, Iowa, set the peak price for the week on steers at $16.85 with a load weighing 1,331 pounds.

—o—

MORE MONEY AT DENVER

Substantially increased premium money for Aberdeen-Angus breeders will be offered at the National Western Stock Show at Denver. The result should be a considerable increase in the size of the Aberdeen-Angus show at this important exposition. Interest in Aberdeen-Angus is increasing rapidly in this section of the west.

In the breeding classes premium money has been increased to $7,000.00. In the special show of 5-bull groups premium money has been increased to $3,000.00. There will be three age classifications in the 5-bull groups. In this connection breeders are urged to make their entries now for the special bull show and sale, and have their bulls on feed in preparation for this important breed building event.

—o—

NEW SOUTHERN GROUP

Aberdeen-Angus interest and activity in the South and Southeast has been growing rapidly. One of the states where Black cattle have "taken over" is South Carolina. September 7th at the Wade Hampton hotel in Columbia a good sized crowd of South Carolina breeders met and formed the South Carolina Aberdeen-Angus Breeders' Association with C. G. Burris, Jr., of Seneca, selected as president. Dillard Watson, of Anderson, was named vice-president and J. L. Harron, of Star, secretary-treasurer. Directors are Jim Eskew, of Anderson; J. K. Wannamaker, of Varce; W. G. McPail, of Seneca; and L. W. McLaurin, of Clio.

To encourage club boys and girls to feed Aberdeen-Angus steers the new Association voted $150.00 in premium money to be divided among the Aberdeen-Angus steer owners winning inter-breed grand championships at any of the four state shows. Plans are being made for a spring sale with Jim Eskew voted sale manager.

SOUTHWEST INDIANA ASSOCIATION

The Southwestern Indiana Aberdeen-Angus Breeders' Association was organized in a meeting at Vincennes, September 13th. Representatives of ten counties were present and named Jesse A. Wood, of Shoals, as president; O. C. Redenbacher, of Princeton, is vice-president; Homer Small, of Wheatland, secretary-treasurer, and J. A. McCoy, Vincennes, recording secretary.

There are more than 120 breeders of Aberdeen-Angus cattle in this section of Indiana and it is the intention of the association to hold a sale and show in 1944. Directors were named to represent the counties. They are: Loren Englebright, New Harmony; Everett Baylor, Evansville; Ray Baird, Bloomfield; T. G. Ellis, West Baden; J. W. Van Pelt, Marengo; Ellis Peek, Shoals; and Charles Dove, Elnora and the officers of the association previously mentioned.

—o—

NEW MEMBERS FOR SEPTEMBER 1943.

Alabama—C. D. Gaines, 725 Woodward Bldg., Birmingham.

Arkansas—C. R. Jones, Jones Farms, Siloam Springs; E. C. Tatum, Fayetteville; D. C. Wheeler, Route 2, Everton.

California—James Rolph III, Redwood City.

District of Columbia—John L. Vandegrift, 3241 38th St., N. W., Washington.

Florida—Harrison W. Ambrose, Winter Haven.

Georgia—Victor Stinchcomb, Fayetteville.

Illinois—Albert Bradley & Son, Route 1, Ogden; Volney A. Carlson, Stronghurst; Anna E. Carter, Mason City; Albert Ewalt & Son, Zearing; William A. Fitzgerald, Route 3, Mendota; Gunner E. Gunderson, 1515 William St., River Forest; Emil Hartman & Sons, Roanoke; John Martin & Son, Milan; Jim D. McCleary, Noble; Louis R. Swiney, Route 5, Pana; Clark Thomas & Son, Cropsey; Irving C. Van Brooker, Plymouth; Kenneth L. Wheeler, Waverly; Harold Wilkin & Son, Sailor Springs.

Indiana—Ronald G. Allen, 304 W. Yount St., Attica; Ruben Allen & Son, Route 1, Middletown; Dilley & Barnes, Solsberry; H. H. Harshman & Sons, Route 7, Lafayette; Dr. O. T. Scamahorn, Pittsboro; Lester Sipe, Berne; Meredith G. Wilson, Route 4, Liberty.

Iowa—Burgher & Son, 509 Park Ave., Centerville; Elizabeth Chidester and Son, Route 3, Albia; Wayne O. Hewitt, Bristow; A. W. Millikin, Hedrick.

Kansas—Grandview Farms, Coldwater; Urban W. Simon, Route 1, Wichita.

Kentucky—Kenneth Hehr, Cynthiana; M. G. Whitley, Louisville; B. M. Williams, Paint Lick; H. H. Guy, Woodburn.

Maryland—Fred C. Berg, Buntington Farms, Georgetown; Roger Q. Cook, 116 N. Potomac St., Hagerstown; George M. Cunningham, Taneytown; F. G. Daly, Route 2, Gaithersburg; C. T. Dye, Mgr., Walnut Grove Farm, Centreville; William A. Hahn, Pleasant Plain Road, Towson; Fenwick Keyser, Reisterstown; J. B. Roberts, North Hills Farms, Princess Anne; John R. Vanderbogart, Glyndon.

Michigan—Rowland F. Schneider, Route 4, Traverse City; E. B. Wilson, Romeo.

Mississippi—M. S. Knowlton, Perthshire.

Missouri—Harold F. Baile, Warrensburg; L. L. Ballew, Eagleville; Felix G. Blackwell, Independence; Mr. and Mrs. O. U. Goyer, Route 1, Pomona; J. W. Head, Estelbrook Farms, Palmyra; Lester J. Miller, Mexico; Lee Moore, Route 3, Lebanon; August M. Mund, Salem; H. R. Sheets, Eagleville.

Nebraska—Hynek Bros., Morse Bluff.

New Hampshire—Oxford Angus Farm, Lyme.

New Mexico—Bud Gray, Grier.

New York—Eldon S. Brown, North Brookfield; VandeBoe & VanTassel, Claverack.

North Dakota—Ruben Gunderson, Ruxton; Melvin Juhl Bowesmont.

Ohio—I. J. Berni, Hampstead, Route 1, Loveland; C. C. Darling, Plymouth; P. D. Dennis, Den-Mor Farms, Route 1, Wilmington; Joe Klouda, Chesterland; Hitt & Hess, Urbana; Ferdinand & Bernard Krantz, Dover; William J. Ryan, Milford Center; C. A. Wheaton, Ravenna.

Oklahoma—Clark's Woodland Farm, Bartlesville; W. V. Lowe, Henryetta; S. I. McElhoes, Chickasha.

Pennsylvania—Tom Corwin's Stock Farm, Fairview; LeRoy G. & Esther Ehrgott, Meadville; E. N. Gackenbach, Wyoming; Justa Farm, Inc., Huntington Valley; Harry L. Magee, 700 W. Main St., Bloomsburg; A. D. Thayer, Gwynedd Valley.

South Dakota—Charles W. Tesch, Bemis.

Tennessee—H. R. Martin & Son, Sparta.

Texas—Fred Hersel Gass, Route 1, Chuckey; Ralph McLendon, 2920 Austin Ave., Waco; Wayne Osterhout, Bellevue; H. M. Phillips, Dove Creek Stock Farm, Hotel Cactus Bldg., San Angelo.

Virginia—Homer Ballard, Box 130, Crozet; John de Koven Bowen, Clay Hill Farm, Charlottesville; R. L. Hartz, Crest Hill; P. Rixey Jones, Chesterfield C. H.; Lester J. Leachman, Warrenton; J. J. Neal, Danville.

West Virginia—John A. Kay, Southside.

GUESSWORK WON'T DO!

The navigator of our giant bombers has the responsibility of checking the course and hitting the target "right on the nose." Success of the mission and safety of the ship and crew depend upon his *accurate calculations.*

So it is with today's rations.

Knowledge and careful mixing of home-grown grains with *just the right amount of Cottonseed Meal* insures a balanced mixture, with no waste of the limited supply.

For Free Feeding Information, See Your Nearest Oil Mill or Write:

Educational Service

National Cottonseed Products Ass'n., Inc.

714 Praetorian Building — Dallas 1, Texas

Dept. A.A.J. 143

Please send me Free Bulletin on livestock feeding.

Name _____

Address _____

City _____ State _____

FEED PROTEIN WISELY

Central Iowa Breeders' Sale

One of the Fastest and Best Sales on Record for Iowa this Fall was this event at Marshalltown, Iowa, September 27th. 104 head sold in three hours for an average of $261.25. Top Bull Greiman's Gay Boy goes at $850.00 to C. E. Williams of Florida.

By DICK HAHNE

THE CONSIGNORS, and Mr. Clair Mason, manager of the Central Iowa Breeder's sale, are to be congratulated on the offering of cattle presented to the buying public on Monday, September 27th. Truly it was the grandest group of cattle ever offered at this barn, which was evidenced in the manner the buyers present placed their bids all the way through the sale.

It was one of the fastest sales I had ever attended. Col. Art Thompson presided in the box, opening the sale on the females and selling all but the open heifers, turning the sale of the open heifers over to his side kick, Jack Halsey. Art then took charge again for the bull sale and rattled the gates some more. The hundred and ten head averaged $251.45 with a top of $850.00 on a bull, which also was the top price ever received for a herd sire prospect in this particular sales pavilion.

Mr. Mason, realizing that the offering was large, had requested that the sale be started at prompt twelve o'clock. No one present had any idea that the bidding would be so prompt, nor that the cattle would move through the ring so rapidly. Spirited bidding and fast work at the chutes worked wonders this day for the entire offering was distributed among those present by three-fifteen that afternoon, an average of nearly one a minute over a three hour period, with a steady trend of prices all the way through.

Heaviest buyer of the day was Mr. C. E. Williams, Bartow, Florida. Mr. Williams, who is Mayor of Bartow and owner of a 200 acre farm at the same place, had previously decided that during the week of Iowa sales he would select a carload of foundation cattle for a new herd, and the cattle purchased this day were the first Aberdeen-Angus he had ever bought, and when the sale was over we found that he had selected not one, but two carloads, forty-one head, including the top bull, Greiman's Gay Boy 702193 at $850.00.

Mr. Williams stayed over for the Iowa State Show and Sale and after that event I had a nice long visit with him, learning that he had lived on a farm near Waterloo before taking up residence in Florida and that he had spent considerable time making his selection of cattle from this offering, taking with him several groups of half-sisters sired by various outstanding bulls in this area.

Mr. Williams' cattle were headed homeward the day following the Central Iowa sale as he had made complete arrangements for the cars and for the local trucking at home before he had started for the Iowa sales. This herd will be at home at Bartow, which is just a few miles from Tampa and we hope that all interested men in that area will pay them a visit and inspect the new cattle, for they represent some very choice females from this area in Iowa.

The detailed report of the sale follows. Every animal sold is listed.

SUMMARY:

33 Bulls,	$ 8,010.00,	averaged	$242.72
71 Females,	19,160.00,	averaged	269.85
104 Head,	27,170.00,	averaged	261.25
Top 5,	2,435.00,	averaged	487.00
Top 10,	4,080.00,	averaged	408.00
Top 15,	5,600.00,	averaged	373.33
Top 20,	7,100.00,	averaged	355.00

Top Bull: Greiman's Gay Boy 702193, calved September 30, 1942; sire, Ethan of Ida Grove, (Addis Greiman & Sons), C. E. Williams, Bartow, Florida $850.00

Top Cow: Everelda 530194, calved April 28, 1937; sire, Elbomawr, (John I. Miller), E. T. Davis, Iowa City, Iowa 475.00

BULLS:

Electormere 712946, (John I. Miller), calved April 29, 1942; sire, Elba Elector 606506; Harry Selbher, Newton, Iowa $175.00

General Gay, (John I. Miller), calved September 9, 1942; sire, Gay Boy G. 2d 529985; W. E. Meyer, Melbourne, Iowa 250.00

Bar Shrum, (John I. Miller), calved November 11, 1942; sire, Bar Bell Boy 600793; J. H. Kimberly, Baxter, Iowa 205.00

Erman Bar, (John I. Miller), calved November 10, 1942; sire, Bar Bell Boy 600793; Harold B. Brown, Grundy Center, Iowa 220.00

Gay Bar, (John I. Miller), calved November 22, 1942; sire, Bar Bell Boy 600793; Floyd Allen & Son, Marshalltown, Iowa 200.00

Revolution W. Blackbird B. 687993, (Walter Wilkinson), calved March 13, 1942; sire, Revolution K. 4th 531824; H. J. Langbehn, Marshalltown, Iowa 185.00

Revolution Bomber W. 687994, (Walter Wilkinson), calved March 25, 1942; sire, Revolution K. 4th 531824; C. F. Waltemeyer, Melbourne, Iowa 190.00

Empress' Revolution Boy 687995, (Walter Wilkinson), calved March 31, 1942; sire, Revolution K. 4th 531824; Floyd Sparks, Anthony, Iowa 150.00

Revolution Earl W. 688008, (Walter Wilkinson), calved April 6, 1942; sire, Revolution K. 4th 531824; Gifford Stonewall, Gilman, Iowa 225.00

Marshall Jahn 670635, (Walter Wilkinson), calved April 16, 1942; sire, Jahn Joana 2d 552875; D. H. McMartin, Beaman, Iowa 165.00

Earl's Jahn Joana W. 687999, (Walter Wilkinson), calved May 18, 1942; sire, Jahn Joana 2d 552875; Simon Stock Farm, Baxter, Iowa 175.00

Sir Blackcap W. K. 698767, (Meier Bros.), calved April 14, 1942; sire, Earl Marshalleo 520493; C. E. Williams, Bartow, Florida 250.00

Blackcapper W. K. 698764, (Meier Bros.), calved July 15, 1942; sire, Earl Marshalleo 520493; Howard Reeson & Son, West Point, Nebraska 295.00

Elbor Eppone 709684, (Meier Bros.), calved June 22, 1942; sire, Epponian of Rosemere 11th 508827; Schoenhut & Bailey, Marshalltown, Iowa 290.00

Sir Blinkian 718584, (Meier Bros.), calved August 16, 1942; sire, Epponian of Rosemere 11th 508827; C. E. Williams, Bartow, Florida 240.00

Everolier 718576, Meier Bros.), calved June 30, 1942; sire, Evolier 607921; C. E. Williams, Bartow, Florida 210.00

Sir Blinkenlier 718575, (Meier Bros.), calved June 26, 1942; sire, Evolier 607921; Glenn Lovig, Gilman, Iowa 245.00

Barbara's Baron S. 714117, (Meier Bros.), calved June 16, 1942; sire, Ell-Baron 556438; Virgil L. Goodrich, Grinnell, Iowa 210.00

Endel Baron M. B. 704218, (Meier Bros.), calved April 29, 1942; sire, Ell-Baron 556438; Pierce Comerford, Grinnell, Iowa 245.00

Greiman's Gay Boy 702193, (Addis Greiman & Sons), calved September 30, 1942; sire, Ethan of Ida Grove 581509; C. E. Williams, Bartow, Florida 850.00

Beau Pride Boy 708268, (R. S. Stephenson

D. & R. W. Farms
MARSHALLTOWN, - - - - - IOWA

Herd Sires:
Bell Boy Bandoliero M. W. 616296
By Bell Boy A.

Eileenmere of F. 2d 661387
By Eileenmere 300th

For Sale
A few outstanding Yearling Bulls, mostly by BELL BOY BANDOLIER M. W., one of the lowest set Bulls in this country.

Visitors Always Welcome

DAVID WINE, Owner
ARNOLD OLSON, Mgr., KEN HILL, Herdsman

Edenwold

Herd Sire:
LOTHAR'S ELROY 2d 566909
A splendid son of Environ's Elba's Lad 483557, by Environ's Lad 462517; and out of Brookside Elba 8th 489337, by Envoy of Erin 466275. We shall be happy to show this bull and our breeding herd as well. Visitors always welcome.

R. W. Frank - Luverne, Iowa

For Sale at Private Treaty

20 Cows Registered Aberdeen-Angus **21 Calves at Foot**

3 outstanding, thick yearling bulls
By a son of the famous Bell Boy M. K.

The sires of these calves are ESTON BERTRAM, and ERICA ESCORT ESTON 3d, they by ESTON of QUALITY; also half brothers to the great bull PRINCE ESTON QUALITY that sold for $10,000.00 in the Oldfields Dispersion Sale . . This is an extra good lot of TWO to SEVEN year old Heifers and Cows. I want you to see these Cows with Calves at foot, that is the only way you can appreciate them. They represent most of the good families. The majority are bred to our present herd sire BELL BOY DARLOR 10th. Quality and price on these cattle is right. T. B. and Bangs tested.

Ideal Farms Farm Three Miles West of **Clarinda, Iowa**

& Sons), calved June 17, 1942; sire, Beau 2d of Bordulac 544733; C. E. Williams, Bartow, Florida 200.00

Queenmere 354th 640711, (W. S. Austin & Son), calved May 22, 1941; sire, Barbarian of Rosemere 127th 521654; D. E. & E. F. Krueger, Baxter, Iowa 400.00

Proud Lad of Oak Glen 9th 727437, (W. S. Austin & Son), calved May 16, 1942; sire, Revolution Earl 3d 588535; De Bruyn Bros., Reasnor, Iowa 155.00

Bar Laddie H. 705921, (Clyde A. Hanna), calved April 19, 1942; sire, Bar Laddie 2d 611956; Lois Goodrich, Brooklyn, Iowa 200.00

Eston Premier 772863, (Clyde A. Hanna), calved September 7, 1942; sire, Bar Laddie 2d 611956; F. W. Yingst, State Center, Iowa 275.00

Pride of Snipe Creek 713254, (Max Pickard), calved March 2, 1942; sire, Gay Boy M. 4th 590305; Elmer Gallentine & Son, Green Mountain, Iowa 300.00

Eric 5 by 5 698762, (Max Pickard), calved June 20, 1942; sire, Earl Marshallco 520-493; F. L. Kotenbrink, Geneva, Iowa 225.00

Beau Boy 2d 671708, (Mrs. J. M. Irons & Sons), calved March 31, 1941; sire, Eri Bell Boy 502952; Irvin Staker, Morrison, Iowa 275.00

Blackcap Ruler 3d 671707, (Mrs. J. M. Irons & Sons), calved April 15, 1942; sire, Black Ruler E. 574594; Ernest West, Moravia, Iowa 225.00

McHenry of Norwood 714300, (Claude Sanders & Sons), calved September 7, 1942; sire, Bandolier's Blackbird 4th 477023; August B. Hilleman & Son, Marshalltown, Iowa 225.00

Burgland Boy 721148 (Top Bros.), calved September 1, 1942; sire, Elmland Burg 608189; Carl Foote, State Center, Iowa 140.00

Pleasant View Boy, (Orville Aves), calved June 15, 1942; sire, Revolution 198th 578403; Roy Hetger, Laurel, Iowa 220.00

COWS:

Ervelda 530194, (John I. Miller), calved April 28, 1937; sire, Elbomawr 495521; E. T. Davis, Iowa City, Iowa 475.00

Ervelma, (John I. Miller), calved October 21, 1942; sire, Gay Boy G. 2d 529985; Meek Ranch, Milton, Iowa 305.00

Ida May, (John I. Miller), calved May 22, 1942; sire, Gay Boy G. 2d 529985; F. T. Plummer, Marion, Iowa 165.00

Ergusta, (John I. Miller), calved August 14, 1942; sire, Gay Boy G. 2d 529985; C. E. Williams, Bartow, Florida 290.00

Gay Erla, (John I. Miller), calved April 14, 1942; sire, Gay Boy G. 2d 529985; C. E. Williams, Bartow, Florida 290.00

Gay Erva, (John I. Miller), calved April 22, 1942; sire, Gay Boy G. 2d 529985; C. E. Williams, Bartow, Florida 290.00

Blackcap Goods, (John I. Miller), calved April 17, 1942; sire, Gay Goods 606402; C. E. Williams, Bartow, Florida 290.00

Ernoa's May 5th 464804, (John I. Miller), calved August 22, 1932; sire, Erskine Baden 453975; E. C. Andrews & Son, Marshalltown, Iowa 290.00

Ernoa M. 6th 457573, (John I. Miller), calved June 25, 1931; sire, Ericoe of Brookdale 438101; Harold B. Brown, Grundy Center, Iowa 300.00

Evergreen Erica W. 209th 538954, (Walter Wilkinson), calved June 2, 1936; sire, Erie Marshall 404790; Meek Ranch, Milton, Iowa 350.00

Evergreen Elba W. 279th 575872, (Walter Wilkinson), calved March 29, 1939; sire, Revolution's Lad 531821; C. E. Williams, Bartow, Florida 360.00

Evergreen Eileen W. 300th 608352, (Walter Wilkinson), calved March 14, 1940; sire, Revolution's Lad 531821; A. W. Bastian, Kellogg, Iowa 175.00

Evergreen Erica W. 289th 608361, (Walter Wilkinson), calved March 26, 1940; sire, Revolution's Lad 531821; C. E. Williams, Bartow, Florida 305.00

Evergreen Elba W. 281st 608364, (Walter Wilkinson), calved March 29, 1940; sire, Revolution's Lad 531821; C. E. Williams, Bartow, Florida 300.00

Evergreen Erica W. 310th 647680, (Walter Wilkinson), calved March 14, 1941; sire, Evergreen Elburn W. 100th 571678; C. E. Williams, Bartow, Florida 350.00

Evergreen Elba W. 317th 647689, (Walter Wilkinson), calved April 3, 1941; sire, Evergreen Elegant W. 571679; C. E. Williams, Bartow, Florida 265.00

Evergreen Eileen W. 306th 647691, (Walter Wilkinson), calved April 4, 1941; sire, Evergreen Elegant W. 571679; C. E. Williams, Bartow, Florida 340.00

Evergreen Elba W. 320th 647694, (Walter Wilkinson), calved April 10, 1941; sire, Evergreen Elegant W. 571679; Wayne O. Hewitt, Bristow, Iowa 240.00

Cute Blackcap 3d 705411, (Walter Wilkinson), calved April 2, 1942; sire, Black Es-

(Continued on page 53

Longview Farm

Herd Headed by

Excelvere A-1 of Longview

and

Applewood Bandolier 84th

TEN Quality Heifers, 12 to 20 months old for sale. See them or write

W. A. Kirschbaum, Defiance, Ia.

Prince Juan 554465

A Miss Burgess Topped Juana Erica . . . . . .

Here is richness of pedigree, Quality, Type and Individuality

We believe that

Individuality

Should accompany Breeding. Here you will find the richest of blood lines—a double bred Juanerra Erica on the maternal side, with a Nisbethill Miss Burgess sire that carries a combination of the blood lines of the Junior Champion Bardell with that of the world renowned sire EARL MARSHALL, the sire of SIX INTERNATIONAL GRAND CHAMPIONS. His calves prove him to be a great sire. Call and inspect our breeding herd and see the Young Things we have ready for the trade.

IVAN MEREDITH

Maas Brothers

RIVERSIDE, IOWA

Meek Ranch presents a Foundation Cow

Burgess Belle of Woodlawn 643894 →

A Maid of Bummers Miss Burgess

Sire: Eileenmere 97th	Blackcap Eileenmere 3d	Eileenmere 15th	Eileenmere 4th
			Enchantress C.
		Blackcap of Rosemere 25th	Prizemere 9th
			Broadus Blackcap 13th
	Eileen of Rosemere 22d	Epponian of Rosemere 4th	Prizemere 32d
			Epponia C. B.
		Eileen of Rosemere 15th	Blackmere 29th
			Eileen of Rosemere 5th
Dam: Miss Burgess of Glyn Mawr 27th	Bell Boy M. K.	Black Belmore	Belford
			Black Gem of Rosemere
		Blackbird Lady M. C.	Blackcap Brevier 3d
			Lady Blackcap M.
	Miss Burgess of G. M. 10th	Elgon Marshall 2d	Earl Marshall
			Enquiry of Eldeen
		Miss Burgess 41st	Burgess
			Maid of Bummers

Purchased recently at private treaty from Stanley R. Pierce & Sons, Creston, Illinois. This wonderfully bred MAID of BUMMERS MISS BURGESS Cow with an outstanding BULL CALF at side by POSTELMERE 632374 has been added to the select group of breeding cows here at Meek Ranch. She is every inch a matron, deep bodied, wide and straight lined and possesses a world of quality. . . . With our fixed program of improvement in mind she has been mated to PRINCE SUNBEAM 46th, the $10,000.00 Maid of Bummers Miss Burgess bull who now heads our bull battery. . . . . It is from females like Burgess Belle of Woodlawn mated to our choice sires that we expect to build an outstanding breeding herd. . . . Stop by, pay us a visit, inspect the herd, and see the tops from the recent Iowa Association Sale in their new home, as well as a select group of open heifers purchased at private treaty from the good herd of Jas. B. Hollinger, Chapman, Kansas. . . . Watch succeeding issues of the Aberdeen-Angus Journal for their introduction and photos.

Meek Ranch FRANK W. PEARSON, Owner JACK LAWRENCE, Herdsman **Milton, Iowa**

Iowa's Greatest Show and Sale

Ninety-eight Females averaged $400.00. Top of the sale was Blueblood Lady Ida 44th 697353, Grand Champion of the Show, selling to Meek Ranch, Milton, Iowa, for $3,650.00. Reserve Champion, Blackbird Birdie of Ida 28th, also to Meek Ranch at $2,000,00. Twenty-three Bulls made the average of $357.00.

By DICK HAHNE

THE IOWA State Show and Sale was aptly named when sale manager, R. S. Stephenson, Reinbeck, Iowa, called it "Iowa's Greatest" on the cover of the catalog, for it was the largest single offering of breeding cattle ever presented at the state event and one of the best sales ever held in this area for a consignment sale.

This was a two day event. The show of the breeding cattle was on Tuesday, September 28th, at which time cattle listed for the sale were judged, and these placings were used in setting the sale order for the big event on the following day.

Mr. Otto G. Nobis, Davenport, Iowa, judged the bulls in the absence of Mr. Kenneth McGregor, Ada, Minnesota, who arrived in time to take over the placing of the female classes. Two classes of bulls were shown. Nine bulls were in the first class. First place went to a Banks & Banks entry, Renomar 9th, a full brother to the top bull in the 1942 Marion County sale; second place went to a C. E. Shawver entry, Erica Del, sired by the champion bull of the 1941 Iowa State show and sale. Both these bulls were from Marion County herds.

Fourteen bulls were shown in the second class. First went to El Jon Revolution, shown by John B. & Elliott Brown, Rose Hill, Iowa; second place to Glenside Bell Boy 7th, shown by Robinson Bros., Masonville, Iowa.

Champion of the show was El Jon Revolution and reserve champion was Glenside Bell Boy 7th.

Six classes of females were shown. Class one was headed by Applewood Queen 106th, shown by John B. & Elliott Brown; class two was headed by Juliet's Eclipse Quo Ella, shown by P. K. Pratt, Walnut, Iowa; class three was headed by Paradise Elba Model shown by Ernest Breniman & Son, Brooklyn, Iowa; class four was headed by Blueblood Lady Ida 44th, shown by Johnson Bros., Ida Grove, Iowa; class five was headed by Ebony's Erica 48th, shown by Johnston Bros.; class six was won by Blackcap Bella of Ida, also shown by Johnson Bros., who were heavy winners of the state show, wining three firsts, one second, champion and reserve champion females.

Champion heifer was Blueblood Lady Ida 44th and reserve champion was the heifer that stood in second place in the same class, Blackbird Birdie of Ida 28th, both shown by Johnson Bros., Ida Grove, Iowa.

The entries made by Johnson Bros. made a record that any breeder, in any region, would like to duplicate. They sold seven head, five were sired by Juana's Revolution 3d of Ada, one bull and four females that brought a total of 8,130.00 for an average of $1,626.00.

Top bull was consigned by the Johnsons and was Ebony's Lad of Ida 2d, purchased by C. R. Peters, Des Moines, Iowa, at $655.00. We take our hats off to this firm of Johnson Bros., and may they continue to produce many more top quality cattle as they have in the past. Their record at the shows has been enviable and the record made at this sale is one that few breeders will ever duplicate in a consignment sale.

Report of the sale follows. Every animal sold is listed.

SUMMARY:

23 Bulls,	$ 8,220.00,	averaged	$ 357.00
98 Cows,	40,335.00,	averaged	400.00
121 Head,	48,555.00,	averaged	401.28
Top 5,	8,535.00,	averaged	1,707.00
Top 10,	12,190.00,	averaged	1,219.00
Top 15,	15,135.00,	averaged	1,009.00
Top 20,	17,875.00,	averaged	893.75
Top 25,	20,380.00,	averaged	815.20

Top Bull: Ebony's Lad of Ida 3d 697423, calved September 16, 1942; sire, Juana's Revolution 3d of Ida, (Johnson Bros.), C. R. Peters, Des Moines, Iowa ..... $ 655.00

Top Cow: Blueblood Lady Ida 44th 697353, calved May 3, 1942; sire, Juana's Revolution 3d of Ida, (Johnson Bros.), Meek Ranch, Milton, Iowa 3,650.00

BULLS:

Renomar 9th 674243, (Banks & Banks), calved July 25, 1941; sire, Renomar 2d 498-590; Orville Aves, Melbourne, Iowa $500.00

Barbara's Envious 692884, (Gerald Boggess), calved July 15, 1942; sire, Envious Erica B. 2d 573302; Mrs. Hanna Redfern, Yarmouth, Iowa 245.00

Black Ruler E. 4th 708722, (Mary Helen Boothe), calved January 16, 1942; sire, Black Ruler E. 574594; Thomas Mills, Walker, Iowa 225.00

Barbizon 3d 705022, (E. Brothersen & Son), calved April 20, 1942; sire, Blackcap Balton 598881; Vincent O'Brian, Solon, Iowa 305.00

El Jon Revolution 697634, (John B. & Elliott Brown), calved July 9, 1942; sire, Revolution's Bell Boy 521720; Joe Kinney, Oxford, Iowa 530.00

Edric Again 709482, (Ray H. Cline & Son), calved June 3, 1942; sire, Edric 3d 611-646; Ray Schute, Farley, Iowa 250.00

Earl Elroy 667103, (R. W. Frank), calved September 4, 1941; sire, Lothar's Elroy 2d 566909; Lester Sievers, Stockton, Iowa 330.00

Bellmere G. 2d 698050, (Greenmere Stock Farm), caived March 30, 1942; sire, Eric Bell Boy 592377; Dr. L. W. Larson, Greenville, Iowa 315.00

Ethan Revolution 2d 702182, (Addis Greiman), calved June 5, 1942; sire, Ethan of Ida Grove 581509; Tufte & Son, Gillman, Iowa 350.00

Elba 16th T. L. of Plateau Farm 699672, (Lloyd C. Guyer), calved September 17, 1942; sire, Blackcap Lad L. F. 632821; F.

Harvelawn Farm Bulls

Have some bulls ready for service.
All sold out on females.

FRED R. LONG, MARNE, IOWA

Our Herd Sires

Bell Boy A. 504404
Eri Boy K. 603636
Bell Boy W. 28th 678283
Bandolier Elberon 7th
622971

No bulls of serviceable age for sale just now, but have some real prospects coming on. Remember the best is none too good.

I. E. KEMP

MARION, IOWA

Elden Boy 2d
497841

This great breeding son of the famous Bell Boy M. K., out of a daughter of Glencarnock Revolution 6th, is built right on the ground; the Modern Type and conformation. Please note that

His 20 Best Yearling Sons Sell at Valentine, Nebraska October 8th

These are the sort of bulls that will produce market topping feeder cattle, they are good enough to head the best of registered herds. May we tell you more about them by letter? Correspondence invited and visitors are welcome.

Mallory & Mallory, Hampton, Ia.

STRATHMORE
Home of the Marshalls and Revolutions

A Small Herd but Good
Nothing for Sale Now

STRATHMORE FARMS :-: WEBSTER CITY, IOWA

Paradise Stock Farm

Herd Sire:
ELBA MARSHALL LAD 2d 590247, Grandson of Muskogee Marshall and Envoy of Erin.

Our herd is founded on fashionable blood lines plus individuality. We have a number of outstanding Bulls coming on. Make your selection now. We also have a few open heifers. A visit from you is a pleasure to us.

Ernest Breniman & Son, Brooklyn, Ia.

Marion County

By HERBERT CLINE, Secretary

Like all other progressive farmers in the state of Iowa, Secretary Herbert Cline, of Bussey, has been busy not alone with his own farm and herd management but has taken time out to help show the cattle of other members to visitors. Therefore he has no story for Journal readers this time. However he sends these few items to show that things are still going well for Marion County breeders. He writes: "Just a few lines to let you know that a Marion County Aberdeen-Angus bred steer was grand champion at the St. Joseph show. The steer was bred by C. E. Shawver and fed by Ried Boothe. You might also mention the placings of Marion County cattle at the Iowa State Show and Sale. Among the tops were first and second in class two for bulls and second and third in class two for females. And, don't forget to mention the Marion County, Aberdeen-Angus breeders' spring sale date —April 24th."

Seeing is Believing . . .

This would be a good time to visit the various herds and select a choice Herd Sire, or Foundation Female for your herd. We have many herds from which to choose. Write or call the Secretary.

Marion County Aberdeen-Angus Breeders' Ass'n

HERBERT CLINE, Secretary Phone Attica BUSSEY, IOWA

Iowa's Greatest Sale

J. Voss, Cedar Rapids, Iowa 225.00

Blackman 7th of Harken Farms 689851, (C. R. Harken), calved April 10, 1942; sire, Eraman 2d of Sunbeam 596042; L. L. James, Stanley, Iowa 250.00

Elnancedale's Lad of I. R. 698434, (The Irish Ridge Farm), calved April 23, 1942; sire, Blackcap Eileenmere Boy W. 618458; Joe Kinney, Oxford, Iowa 275.00

Blackbird's Bell Boy of Ada 674962, (Johnson Brothers), calved March 6, 1942; sire, Master Bell Boy 544391; C. F. Hendricks, Victor, Iowa 335.00

Ebony's Lad of Ida 3d 697423, (Johnson Brothers), calved Sept. 16, 1942; sire, Juana's Revolution 3d of Ada 509349; C. R. Peters, Des Moines, Iowa 655.00

Black Bell Boy 9th 725494, (I. E. Kemp), calved September 16, 1942; sire, Bell Boy A. 504404; E. M. Gant, Mineral Point, Wisconsin 325.00

Harvlawn Prince 3d 703212, (Fred R. Long), calved April 6, 1942; sire, Marshall's Excelsior 501630; Jack Gill, Marion, Iowa 275.00

Blackcap Heir M. W. 2d 711963, (Morgan & West), calved November 2, 1941; sire, Edna's Bell Boy M. 592908; Charles Kennedy, Peosta, Iowa 335.00

Bandolier 46th of Wilton 688846, (Otto G. Nobis), calved January 24, 1942; sire, Bandolier of Wilton 564198; Olson Brothers, Wyanet, Illinois 550.00

Glenside Revolution 31st 703608, (Robinson Brothers), calved March 2, 1942; sire, Proud Revolution 6th 521719; Joe Kinney, Oxford, Iowa 280.00

Glenside Bell Boy 7th 710499, (Robinson Brothers), calved June 27, 1942; sire, Eria Bell Boy K. 595109; Ray Koster, Gladbrook, Iowa 505.00

E. S. Excelsior 709343, (Evan V. Sage), calved June 17, 1942; sire, Blackcap Balcado 598880; Joe Barnes, Toledo, Iowa 195.00

Bendon's Lad 725268, (Seeley & Cash), calved July 7, 1942; sire, Julian Blackcap 566620; A. W. Seivers, Oxford, Iowa 465.00

Erica Del 724351, (C. E. Shawver), calved September 30, 1941; sire, Delmore S. 588-585; Snyder Brothers, Tama, Iowa 500.00

COWS:

Belle Blackcap A. 727781, (Roy V. Allen), calved March 26, 1942; sire, Bell Boy A. 5th 576715; Orville Dahms, Stockton, Iowa 200.00

Justamere Erica 44th 711387, (Roy V. Allen), calved May 28, 1942; sire, Eileenmere 161st 505981; Lester Sievers, Stockton, Iowa 170.00

Rolling Acres Blackbird 28th 548524, (V. L. Baughman), calved March 19, 1938; sire, Blackcap Rabban 2d 484627; P. L. Christie, Wapello, Iowa 350.00

Paradise Elba Model 637424, (Ernest Breniman & Son), calved September 16, 1941; sire, Elmere 7th 510343; Meek Ranch, Milton, Iowa 850.00

Evergreen Ella B. 5th 673484, (Ernest Breniman & Son), calved December 2, 1941; sire, Elmere 7th 510343; William Martin & Son, Wyanet, Illinois 550.00

Pride Beauty B. 10th 673487, (Ernest Breniman & Son), calved December 21, 1941; sire, Elmere 7th 510343; Lindale Farm, Wyoming, Iowa 400.00

Blackcap Bandolene 10th 690676, (E. Brothersen & Son), calved March 22, 1942; sire, Blackcap Balcado 598880; True Fuller, Greenmere Stock Farm, Green Mountain, Iowa 295.00

Estra 2d 656234, (E. Brothersen & Son), calved April 15, 1941; sire, Revolution's Blackster 560782; Gust Wetzstein, Dysart, Iowa 245.00

Blackcap Bandoella 2d 579954, (Harold R. Brothersen), calved April 13, 1939; sire, Blackcap Bandolero 521640; Henry W. Eiler, Tipton, Iowa 335.00

Blackcap Bandolene 11th 705024, (Maynard J. Brothersen), calved June 25, 1942; sire, Blackcap Balton 598881; Orville Dahms, Stockton, Iowa 285.00

Applewood Queen 106th 592870, (John B. & Elliott Brown), calved October 16, 1939; sire, Bandolier of Anoka 3d 471885; J. C. McLean, Quincy, Illinois 600.00

Black Empress H. 29th 705122, (John B. &

(Please turn to page 53

Bell Boy A. 7th 576718

We have a few nice young fall and summer YEARLING BULLS for sale by BELL BOY A. 7th. Drop in and look them over.

DYER & DAVIS

PLEASANTVILLE, IOWA

Shawver's Aberdeen-Angus

Our present herd sire is:

Illustrous Thickset S. 667034

Bell Boy and Earl Marshall breeding. Some very nice yearling bulls for sale now, sired by Illustrous Thickset S., top selling bull in the 1941 Cedar Rapids sale. Come see our herd any time.

C. E. Shawver, Knoxville, Iowa

Buena Farm

Master Burgess C. 620637

Has to his credit a fine group of calves. We would be happy to prove to you his ability as a sire. Pay us a visit and inspect these youngsters any time. Visitors are always welcome.

Ray & Herbert Cline, Bussey, Ia.

ATTICA Phone Farm on Highway 60

Bulls In Service

EVERGREEN MARSHALL 3d and ELBAMAR 2d, dam by Envious Blackcap B. 6th. We are glad to announce that the top female of the Marion County sale is now at home in our herd. Thanks to those who selected our cattle.

C. S. Harvey & Sons

KNOXVILLE, IOWA

Eri Bell Boy 2d 522496

We have for sale a few yearling BULLS by ERI BELL BOY 2d 522496, who is a son of the famous old bull Bell Boy M. K. 459602 and Eris 4th 388439 . . . We have Thirty head of nice pure bred calves this year. When in Marion County drop in and see them.

T. D. Bane, Pleasantville, Iowa

Twin Elm Farm Since 1907

We invite you to visit Marion County's largest herd, and see the calves by Renomar 2d 498590. A few good young bulls for sale.

Banks & Banks, Knoxville, Iowa

Presenting our Junior Herd Sire

Belmar E. 650088

A son of BELL BOY M. K. 459602, and BLACKCAP EMPRESS 17th 466-895, that is siring some really good calves. Come and see them. We also have a few good bulls for sale.

Otto & John Emerson

KNOXVILLE, IOWA

Locust Crest Farm

Our herd bull MARSHALL ELBA 12th 595004 is getting some mighty good calves from our BELL BOY heifers. Our herd is small but good. Young stock for sale. Visitors invited.

Archie Vernon, Pleasantville, Iowa

Blackbird Prince 37th 604418

Our herd sire by Prince of Marshall 4th. A small herd of quality. Be sure to see our herd when you visit Marion County.

SNYDER BROS., KNOXVILLE, IOWA

Have Sold All of Bulls

However my present crop of calves is looking fine, some real prospects among them. Keep an eye on these youngsters. It will pay.

CORWIN WHITLACH, KNOXVILLE, IOWA

Scott County Breeders' Sale

Sixty-nine Head with a Top of $400.00 on Females and a General Average of $202.17 on the Entire Offering proves that Foundation Cattle may be purchased at prices well within the buying range of every new breeder wishing to install Beef Cattle for the purpose of utilizing more efficiently his own Farm Crops

By DICK HAHNE

WHILE the prices obtained at the second Annual Scott County Breeders' Sale held at the Mississippi Valley Fair Grounds, Davenport, Iowa, did not range as high as those of the other auctions held that week, do not think that this offering was one that the consignors were ashamed of, for the cattle, while thin, represented good blood lines and the buyers present selected many good animals at prices far below what they would have commanded in some of the other sales.

Most of the cattle were straight from the pastures and had not been fitted for the sale. All of us have heard the older breeders say that the way to buy cattle is to buy them thin and sell them fat, and surely the men who purchased this day will find their selections a good investment.

Top of the sale was Blackbird C. T. 5th, with August heifer calf at side. This pair was consigned by Harry Schmidt, New Liberty, Iowa, and was purchased by Leonard Hines, DeWitt, Iowa, for $400.00. Top selling bull was a Cridlan Evergreen, by Prince Evident of Sunbeam, consigned by Hageboeck Bros., Davenport, Iowa, and purchased by Marshall Skyles, Donahue, Iowa, for $290.00. Despite the low tops for this event the sale went along with quite steady prices, with the entire offering of sixty-nine head averaging over two hundred dollars. John Sheets, Maquoketa, Iowa, was heaviest buyer in the sale.

SUMMARY:

15 Bulls,	$2,560.00,	averaged	$170.66
54 Females	11,390.00,	averaged	210.92
69 Head,	13,950.00,	averaged	202.17
Top 5,	1,710.00,	averaged	342.00
Top 10,	3,175.00,	averaged	317.50
Top 15,	4,510.00,	averaged	300.66
Top 20,	5,735.00,	averaged	286.75

BULLS:

Everdent 650025, (Hageboeck Bros.), calved September 10, 1941; sire, Prince Evident of Sunbeam 569449; Marshall Skyles, Donahue, Iowa $290.00

Burgcap of H. B. 7th 704086, (Ted Porstman), calved June 13, 1942; sire, Burgess Prince 7th 601483; Elmer Gerdes, Davenport, Iowa 125.00

Georgian King 725313, (Ted Porstman), calved June 16, 1942; sire, Burgess Prince 7th 601483; Clark Wolf, West Liberty, Ia. 125.00

Burgess Pride of H. B. 704081, (Frank Proske, Jr.) calved May 27, 1942; sire, Burgess Prince 7th 601483; Mrs. Ella Fick, New Liberty, Iowa 210.00

Blackcap Roselad 675588, (Alden R. Randolph), calved March 28, 1942; sire, Biltmore 4th 580534; F. A. Moore & Son, Monmouth, Illinois 250.00

Blackcap Biltmore 675579, (Kenneth H. Randolph), calved April 28, 1942; sire, Biltmore 4th 580534; Leo Connell, Muscatine, Iowa 135.00

Burns of Hilbrock 718888, (Harry Schmidt), calved August 6, 1942; sire, G. Burns 601-857; Geo. Boettcher, Bennett, Iowa 160.00

Erin Eppone 688557, (Alvin Thede), calved June 6, 1942; sire, Epponian of Rosemere 11th 508827; Geo. Boettcher, Bennett, Iowa 220.00

(Please turn to page 32

Our Herd Sire:
BURGESS MARSHALL L. 576812
One of the most intensely MAID of BUMMERS MISS BURGESS SIRES in America and topped by EARL MARSHALL, King of Sires. Study this pedigree, visit the farm and see the herd.
LLOYD C. GUYER, MAQUOKETA, IOWA

Homeland

Wishes to Thank
All who attended and all who helped make the Central Iowa Aberdeen-Angus Breeders' Sale at Marshalltown such a snappy success, with such a satisfactory price average.
Young stock for sale at all times. Visitors most welcome.
Meier Brothers, Melbourne, Iowa

Forest Hill Farm

Barb Joe 5th 654848
Top selling Bull in the Iowa State Sale in 1942 is our chief herd sire. He is a son of Juana's Revolution 3d of Ada 509349, the bull that has sired so many good ones for the Johnson Brothers, of Ida Grove, Iowa. We invite you to come and see his calves. I think you will like them.
ELMER J. JOHNSON, KIRON, IOWA

Barb Revolution 590107

Top selling bull in the 1942 Kershaw auction, A McHenry Barbaram by Beacon of Bordulac, by Revolution 100th, out of a daughter of Earl Marshall, is our senior herd sire. He is the kind you will like. Young stock for sale.
Springdale Stock Farm
SEELEY & CASH, MT. PLEASANT, IOWA

The Home of Sires of Herd Bulls
Bell Boy M. K.
The Daddy of All the Bell Boys
He and his two great sons BELL BOY'S STAMP and BELL BOY'S MASCOT with the assistance of CAVALIER 3d and QUEENMERE 260th make up our present battery of herd bulls. Now offering: Young Bulls and Heifers by these great sires; Heifers are both Open and Bred. Am also offering a fine lot of Cows with Calves at Foot.
H. D. MILLER, MORLEY, IOWA

Ardmore Stock Farm
Aberdeen-Angus Cattle—100 head of choice breeding—headed by ELBAR MARSHALL 5th 640236, one of the breed's lowest set bulls. Young stock by BLACK MARSHALL 57th will soon be available.
C. T. RIERSON, RADCLIFFE, IOWA

SPRING HILL FARM
Occasionally has good individuals to sell from its well bred herd of ABERDEEN-ANGUS CATTLE. Sire, EMSLIE'S BOY 3d 645624, by Bell Boy A. 7th 576718.
Write for description and prices.
C. G. COURTRIGHT, Rt. 1, CHARITON, IA.

Cloverly Farms
Offer for Sale:
FOURTEEN Yearling Bulls; TWENTY-FIVE Yearling Heifers; and TWENTY Cows.
M. G. O'CONNOR, BLOCKTON, IOWA

Greenmere Stock Farm
Herd Sires: ERI BELL BOY 592377 and G. M. BELL BOY 649759. Young stock for sale. Herd inspection cordially invited. Come any time.
TRUE FULLER, GREEN MOUNTAIN, IOWA

BEN-ARD FARM
Offering Calves by
Emperor B. 2d 542488
That good breeding son of Black Ruler of Bordulac and Eva of Rose Hill 2d, here is breeding with the calves to match, and we would like for you to see them soon. You will like them.
B. J. Snyder & Son, Oskaloosa, Iowa

Lindale Farms
Herd headed by GOLD BEAU 532010; Junior sire, EILEENMERE of MAPLEMERE 12th. Some splendid calves coming on, sired by Gold Beau and Lincoln Prizemere 678675 (which we sold to John Eichhorn, as his chief herd sire).
A. A. LINCOLN & SON, WYOMING, IOWA

Thank You
I wish to express my sincere appreciation for the reception and valuations placed on our consignments to the Inter-State Sale at Sioux City and at the State Sale at Cedar Rapids, September 14th and 27th respectively.
LEWIS FREDRECHSEN, WALNUT, IOWA

Herd Sires:
Bessie's Bardolier of Ada 571128
Blackbird General of Walnut 650814
P. K. PRATT, WALNUT, IOWA

Justamere Stock Farm
Presenting our herd sires—BARA'S REVOLUTION 2d 558449, and REVOLUTION 200th 581507; a pair of bulls that are siring a wonderful lot of low down blocky, good headed calves for us. Will be glad to show them to you.
MANLEY MILES, RICEVILLE, IOWA

Brookdale Farm
. . . . . Home of the Belcijers
We have some outstanding calves to offer this fall, sired by BARBIZON 607919, and ERIC BANDOLIER of BROOKDALE 500717.
JOHN W. AUMAN & SON, MARION, IOWA

First Draft Sale . . . .

. . . . From the Ralph Meade Herd

Due to the natural increase of my breeding herd I am now able to offer this first draft sale. They sell in practical breeding condition and represent top blood lines developed in Iowa County, Iowa.

This offering will sell on

Thursday, December 9th

IN THE HEATED PAVILION

IOWA CITY, IOWA

50 ... *Cows and Calves, Bred and Open Heifers*

Four cows with calves at side

By ENERGY'S BURGESS P. and rebred to the same sire; seven cows well along in calf to the service of ENERGY'S BURGESS P., by Brookside Burgess and GROVERTON BLACKCAP KING, by Elba W. Marshall 8th.

Four extra choice two-year-old heifers

Bred to the above sires and five open heifers ready to breed, these are sired by BLACKBIRD'S BANDEL.

27 HEAD 1943 Bulls and Heifers

Calved in March, April and May. These are sired by ENERGY'S BURGESS P. and GROVERTON BLACKCAP KING. There are included eight choice bulls, the rest heifers. You will like this group of coming yearlings, excellent prospects for 4-H Club work, or breeding purposes.

Also Offering:

Four big rugged bulls ready for heavy service

Two of these have been tried. The entire offering sells in breeding condition and are of good reliable families, with herd sires and foundation females strong in P. J. Donahoe breeding. If you want to select good young breeding cattle come to this sale.

Write for Catalog . . . I have no mailing list, so send your request now.

Ralph Meade, Oxford, Iowa

J. E. HALSEY, Auctioneer — CARL OLDSEN, Association Fieldman — DICK HAHNE for the Journal

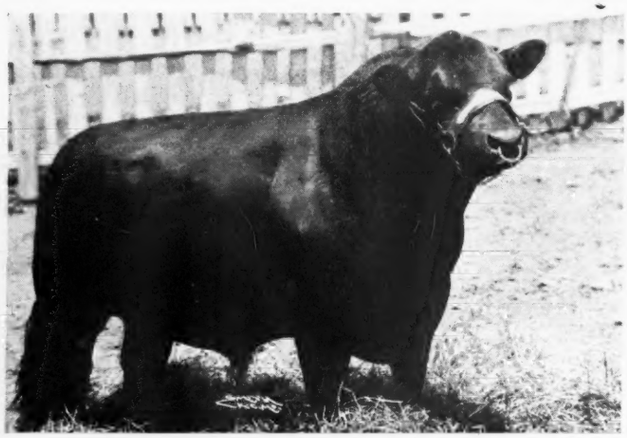

BLACK ERIC E. 11th 652780—Top selling bull, going to Bruce Dodson, Lees Summit, Missouri for $2,150.00 and one of the top herd sire prospects to sell during this season, his dam a half-sister to the $5,000.00 Elba's Revolution S. 3d, his sire by Black Prince of Sunbeam.

Eylar Ranch Dispersion

Monday, September 13th, marked the Dispersion of the Eylar Ranch Cattle with One of the Largest Crowds in attendance at any Sale of this kind. Top Bull went to Bruce Dodson, Lees Summit, Missouri, for $2150.00 and Top Female went to John D. Gerber, of Arlington, Tennessee, at $1000.00; General Average is $356.27

By DICK HAHNE

IT IS DOUBTFUL that any sale held this fall drew a larger crowd than was present at the dispersion of the Eylar Ranch herd on Monday, September 13th, at which time breeders from every section of the country were on hand to place a valuation on the animals as they went through the ring, and several states were represented at the ringside that did not procure any of the cattle. Actually the buyers represented eight states and the cattle were divided among men from Nebraska, Oklahoma, Kansas, Missouri, Colorado, Ohio, Tennessee and Iowa.

Sale day was perfect in every respect, just a little cool, due to the rain on the day previous to the event and the buyers were most comfortable in the large tent that had been erected between the big barn and the long shed in which the sale cattle were stalled for inspection the week ahead of the sale.

The herd sires were sold first and Black Eric E. 11th 562780, a son of Black Eric 6th of Sunbeam, topped the sale at $2,150.00, going to Bruce Dodson, Lees Summit, Missouri, who just this fall placed on his farm the foundation of his new Aberdeen-Angus breeding plant. The second top bull was Bar Quality Prince E. 629121, a son of Revolution's Black Prince, that sold to W. S. Caylor, Osawatomie, Kansas, for $1,850.00. This good young two year old bull headed the strong senior yearling class at the 1943 National Western at Denver.

Top female of the sale was the twenty-eighth cow through the ring. This was Blackbird S. 48th 566151, a daughter of the great breeding bull Primum and was purchased by John D. Gerber, Arlington, Tennessee, at an even thousand dollars. The next two top females went to Bruce Dodson along with the top bull. They were Blackcap Miss 10th 629124 at $975.00 and Blackcap McHenry Quality 4th 635773 at $785.00 and both were daughters of Revolution's Black Prince and both had been members of the Swartz show string this past year.

Col. Art Thompson cried the sale which ended with a grand finale. The auction stand, crowded with many buyers settling with the clerk, collapsed with a crash just as Art brought down the gavel and sold the last animal. It was a fast sale all the way after a slow start on the herd bulls, for many buyers were holding back to get into the swing of established price on the cattle. Following the sale of the females some of the younger females and bulls were brought into the ring carrying the same numbers on their hips as was on their dams that sold earlier in the day. The young bulls were sold in groups, with W. D. Gilmore, Highland, Kansas, taking group after group, buying fourteen at one clip at $250.00 a round and five in another group at $260.00 apiece.

The report that follows will show the exact distribution of the cattle, every animal sold is listed:

SUMMARY:

185 Head,	$65,910.00,	averaged	$ 356.27
24 Bulls,	10,815.00,	averaged	450.62
161 Cows,	55,095.00,	averaged	360.83
Top 5 Head,	6,760.00,	averaged	1,352.00
Top 10 Head,	10,190.00,	averaged	1,019.00
Top 20 Head,	15,945.00,	averaged	797.25
Top 30 Head,	18,515.00,	averaged	617.16
Top 40 Head,	25,600.00,	averaged	604.00
Top 50 Head,	29,545.00,	averaged	599.00

Top Bull: Black Eric E. 11th 652780, calved May 4, 1941; sire, Black Eric 6th of Sunbeam 562825. Bruce Dodson, Lees Summit, Missouri $2,150.00

Top Cow: Blackbird S. 48th 566151, calved October 15, 1938; sire, Primum 475601. John D. Gerber, Arlington, Tennessee 1,000.00

BULLS:

Bar Quality Prince E. 629121, calved October 27, 1940; sire, Revolution's Black Prince 543407; W. S. Caylor, Osawatomie, Kansas $1850.00

Black Eric E. 11th 652780, calved May 4, 1941; sire, Black Eric 6th of Sunbeam 562825; Bruce Dodson, Lees Summit, Missouri 2150.00

Erica McHenry's Lad 2d 543326, calved December 2, 1937; sire, Primum 475601; H. F. Klosterman, Davis City, Nebraska 750.00

Revolution's Black Prince 2d 643801, calved May 3, 1941; sire, Black Prince 2d of Sunbeam 507380; F. L. Linton, Avalon, Missouri 600.00

Blackbird's Lad 2d of Everest 593639, calved October 14, 1939; sire, Revolution 139th 504090; Harvey Brock, Lees Summit, Missouri 500.00

Blackbird Evidence 678462, calved October 6, 1941; sire, Evidence Revolution 4th 563-612; J. D. Martin & Son, Lawrence, Kansas 400.00

Eylar Blackbird Prince 723605, calved October 1, 1942; sire, Revolution's Black Prince 543407; W. D. Gilmore, Highland, Kansas 260.00

Blackcap's Black Prince 2d 723606, calved October 2, 1942; sire, Revolution's Black

(Please turn to page 56

Applewood Bandolier 62d 592869

Now offering

A few GOOD BULLS sired by APPLEWOOD BANDOLIER 62d and from our good EARL MARSHALL COWS. "62d" is an outstanding breeding son of Bandolier of Anoka 3d, combining the best of Rosemere and McHenry breeding. Inspection invited. These bulls will be money makers in your hands.

Fred P. Chilen, Miltonvale, Kan.

Bulls for Sale

A Few are of serviceable age . . . . . .

One or a Carload

Open Heifers

Some Open Heifers ready to breed, and some heifer Calves; also a carload of three year old grade Aberdeen-Angus Cows to calve early, bred to a good registered Aberdeen-Angus bull. Write your needs now as these cattle won't last long.

Visitors Always Welcome

Simon's Angus Farm

Phone 295

MRS. JOHN A. SIMON, MAIZE, KANSAS

Second Top Bull

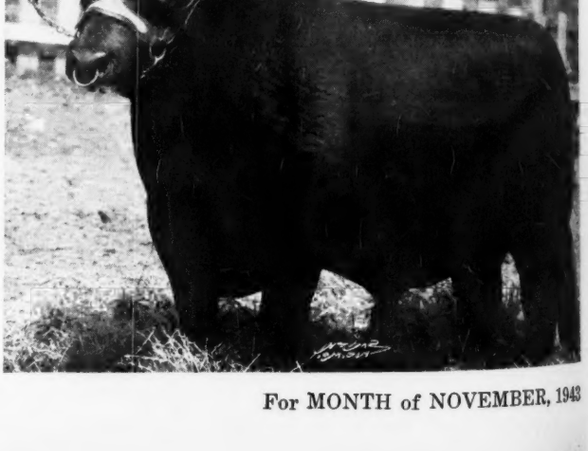

BAR QUALITY PRINCE E. 629121—First senior yearling bull at the 1943 Denver show, and had it not been for a total dispersion this good young bull would have been retained in the bull battery at Eylar Ranch. He sold in show condition and would have made a great showing as a two year old. Mr. W. S. Caylor, Osawatomie, Kansas, purchased him for $1,850.00.

Simons Second Draft Sale

September 6th Mrs. John A. Simon & Sons staged their Second Annual Draft Sale and a Nice Lot of Cattle were divided among the Buyers from Four States. $700.00 marked the Top on both the Bulls and the Females in a $262.51 satisfactory General Average

By DICK HAHNE

THE VERY FIRST public auction for the fall season in this mid-west area was the second annual draft sale of Simon's Angus Farm, Maize, Kansas. One of the nicest crowds attending any of the fall sales was the group of folks that paid a visit to the Simon Farm on this occasion.

Buyers were present from four states and the cattle were divided among these men from Oklahoma, Texas, Kentucky, and Kansas, with the sixty-three head going through the ring in very short order, and Col. Roy G. Johnston did a very good job of placing the cattle in the new owner's hands as quickly as possible.

The day was perfect for the sale and was one of the first cool days of the season. Like last year the weather had been showing signs of a storm, but fortunately the wind and rain came on the evening preceding the sale and did not cause any inconvenience as it did last year when the rain storm interrupted the sale.

Top selling bull was Queen's Lad 460th of Maize 710084, a son of the top bull in the Simon's sale last year. This year's top was purchased by A. F. Krenshaw, Attica, Kansas, and was one of the top bulls produced at the farm, being the summer yearling show bull from the Simon's show herd and was first in class at the 1943 Kansas show held at Hutchinson.

Top female was Pretty Marie of Maize 648630 at $700.00 and second top was Blackbird R. 2d of Maize 676057 at $650.00 both were members of the Simon show herd and both were purchased by S. D. Stewart, Valley Center, Kansas. Both these good young 1941 heifers sold bred to Envious Eileenmere 3d, a son of Envious Blackbird B. 10th out of Blackberry 59th, and a great young sire in service at Simon's Angus Farm.

The report of the sale follows, every animal sold is listed:

SUMMARY:

63 Head,	$16,545.00,	averaged	$262.51
50 Females,	13,455.00,	averaged	269.10
13 Bulls,	3,090.00,	averaged	237.61
Top 5 Head,	2,880.00,	averaged	560.00
Top 10 Head,	4,350.00,	averaged	435.00

Top Bull—Queen's Lad 460th of Maize 710084, calved June 16, 1942; sire, Muskogee 460th 566574, A. F. Krenshaw, Attica, Kansas $700.00

Top Cow—Pretty Marie of Maize 648630, calved May 10, 1941; sire, Revolution of Muskogee 544253, S. I. Stewart, Valley Center, Kansas 700.00

BULLS:

Revolution Special of Maize 648634, calved May 23, 1941; sire, Revolution of Muskogee 544253; E. V. Elliot, Anthony, Kansas..$400.00

Barbarian of Conjo 2d 713438, (Conrad & Josephine Eck), calved April 17, 1942; sire, Barbarian of Maize 594085; Shipler, Anthony, Kansas 180.00

Barbarian of Conjo 713437, (Conrad & Josephine Eck), calved March 30, 1942; sire,

(Please turn to page 55

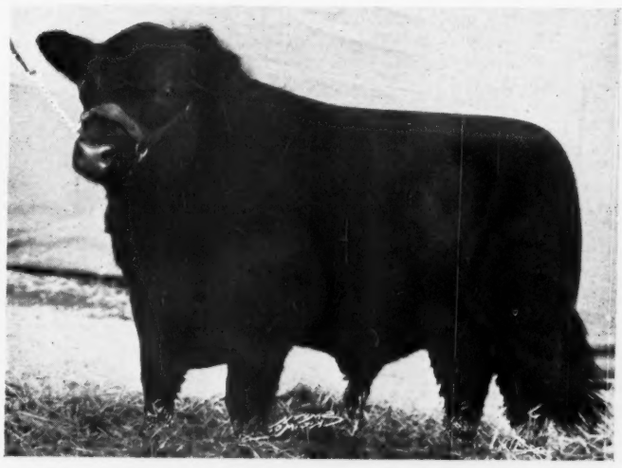

ENVIOUS EILEENMERE 3d 669313—Sired by Envious Blackcap B. 10th and out of Blackberry 59th, is the great young bull that was mated to many of the females sold in the Simon Sale.

Aberdeen-Angus

Breeding and Feeding Cattle

JOHNSON WORKMAN, RUSSELL, KANSAS

Bell Boy H. P. 625661

Heads our herd of 40 select Breeding Cows. Now offering SIX YEARLING BULLS; and SIX COMING YEARLING BULLS by BELL BOY H. P., and out of Erica, Blackbird and Queen Mother Cows.

H. L. FICKEN, BISON, KANSAS

Sunny Vale Farm

A few Heifers and some nice Bull Calves for sale. Also a few Cows bred to REVEMERE of WHEATLAND 58th, or APPLEWOOD BANDOLIER 100th. Will be happy to have you see them soon.

HAROLD GIESS, ARNOLD, KANSAS

Who are the **Haskard Brothers ? ? ?**

Watch These Two Young Fellows with their Aberdeen-Angus Herd

Haskard Brothers

The Two-Silos Farm

PARTRIDGE, Phone 8105 KANSAS

Ward Angus Farms

Chief Herd Sire:

Bell Boy Jurome 642858

We have no bulls of serviceable ages for sale now. But, we DO have some REAL HERD BULL PROSPECTS coming on. Farm is 25 miles west of St. Joe, Missouri, on Highway 36. Come see our calves.

C. E. Ward J. D. Myers

HIGHLAND, KANSAS

One of Our Herd Sires

Beefmaker 3d 587464 . . . Calved August 9, 1939

The Pedigree of This Bull

Shows that on his sire's side his grandam is Maid of Rose Hill 441905, whose dam is Maid of Bummers 346283, a Perth Junior Champion before importation and a producer of International Champions, and a source of MANY herd headers and top cattle. She produced the International Grand Champion cow in 1925 and the International Junior Champion in 1930. There is an intermingling of this blood with that of the famous Marshalls and Revolutions. Beefmaker 3d's sire tracing three times to the great Earl Marshall, sire of five International Grand Champion Bulls and one International Grand Champion Cow—twice through his 1923 International Grand Champion son, Blackcap Revolution. Beefmaker 3d's grandsire, Blackcap Revolution B. 3d 463909 was Junior Champion at Chicago for Elliott Brown, his breeder, in 1934. Beefmaker 3d has for dam Queen Pearl H. 495536 of the famous Queen Mother family. She traces as well to the International Grand Champion Eileenmere 15th, and to the recognized king of all sires, Earl Marshall.

This bull has the background and his calves are outstanding.

REED STOCK FARM

Two Miles West on U. S. Highway 54—One Mile South.

C. E. REED, Owner 4114 East Central WICHITA, KANSAS

V. C. Swigart Dispersion

Wednesday, September 15th, "Coop" Swigart, long time breeder of Aberdeen-Angus Cattle dispersed his entire registered herd at auction. Top Female was Blackbird Tolan 29th, by Eileenmere 260th, purchased by Mr. J. Garrett Tolan for $1,950.00.

By DICK HAHNE

THE SWIGART Dispersion Sale, held at the farm, Clinton, Illinois, was one of the best little auctions that anyone has been privileged to attend. The bidding was fast and the entire offering went through the ring in very short order.

It is always a little sad to see a good string of cattle go through a dispersion sale and I know that Mr. Swigart, better known to his friends as "Coop", hated to see these good animals leave the farm, for they represented years of hard work on his part and were the cattle he had selected to retain in his good breeding herd.

Top of the sale was Blackbird Tolan 29th 668753, a daughter of Eileenmere 260th, out of Blackbird Tolan 10th. This was an outstanding female selling with a July heifer calf at side sired by Eileenmere's Erica F., a son of Eileenmere H. 2d, out of an Ernest Erica dam by Hanes' Eileenmere, and sold in the sale this day to J. Garrett Tolan, Pleasant Plains, Illinois, for $1,950.00. Mr. Tolan selected seven head from the entire offering for a total of $4,235.00, or an average of $605.00.

Second top female of the sale was Blackcap Effie S. 2d 457627, with heifer calf at foot. This was another of the foundation females, thirteen years old, and would never have been offered for sale from the farm had this not been a dispersion. She sold to Fred S. Frye & Son, Peoria, Illinois, for $1,000.00. Mr. Frye & Son were the top buyers of the day, selecting seven head for a total of $5,010.00, an average of $715.71 for each animal purchased and their selections included five of the top females offered in the sale.

Another of the top buyers was Meier Angus Farm, Jackson, Missouri. This firm selected five of the better females in the sale at an average of $457.00. These are only a few of the established herds that were represented and most of the cattle went into the hands of breeders in Illinois, and rightfully so, for cattle of this caliber should never get out of that area.

The report that follows gives the distribution of the cattle among those present, and every animal sold is listed in the report. Only one animal was withheld from the sale and this was the old herd sire, Eileenmere 288th, whose calves were so readily accepted this day. The reason for not selling the herd sire was very simple as aged bulls have not usually been bringing their true worth in these fall auctions, and then too, Mr. Swigart still has a herd of commercial cattle on his farm and intends to use this outstanding herd sire on those females. Col. Roy G. Johnston cried the sale.

SUMMARY:

7 Bulls	$1,545.00, averaged	$220.71
59 Females	26,290.00, averaged	445.51
66 Head	27,835.00, averaged	421.74
Top 5 Head	5,460.00, averaged	1092.00
Top 10 Head	8,825.00, averaged	882.50
Top 15 Head	11,575.00, averaged	771.66
Top 20 Head	13,920.00, averaged	696.00
Top 25 Head	16,005.00, averaged	640.20

BULLS:

Eileenmere S. 182d 726519, calved October 30, 1942; sire, Eileenmere 288th 589545; Bob Swain, Marshall, Indiana	200.00
Eileenmere S. 181st 726510, calved April 12, 1942; sire, Eileenmere 288th 589545; Eylar Ranch, Denton, Kansas	235.00
Eileenmere S. 184th 726870, calved May 8, 1942; sire, Eileenmere 288th 589545; Eylar Ranch, Denton, Kansas	235.00
Eileenmere S. 185th 726873, calved May 25, 1942; sire, Eileenmere 288th 589545; Eylar Ranch, Denton, Kansas	235.00
Eileenmere S. 187th 726872, calved May 20, 1942; sire, Eileenmere 288th 589545; Eylar Ranch, Denton, Kansas	235.00
Eileenmere S. 200th (Sent for Record), calved October 1, 1942; sire, Eileenmere 288th 589545; Fred L. Vanzell & Son, Edenburg, Illinois	175.00
Eileenmere S. 201st (Sent for Record), calved October 10, 1942; sire, Eileenmere 288th 589545; Glessie Carrico, Oaktown, Indiana	230.00

COWS:

Blackcap Effie S. 2d 457627, calved December 28, 1930; sire, Blackcap Prince Lad 406411; Fred S. Frye & Son, Peoria, Illinois	1000.00
Blackcap Effie J. E. 486764, calved June 20, 1934; sire, Blackcap Marshall 19th 452099; Paul Olson, White Heath, Illinois	910.00
Blackcap Effie C. 2d 583391, calved May 10, 1939; sire, Blackcap Evolution 48th 535-685; Fred S. Frye & Son, Peoria, Illinois	800.00
Blackcap Effie S. 30th 726520, calved April 6, 1942; sire, Eileenmere 288th 589545; Garrett Tolan, Pleasant Plains, Illinois	650.00
Blackcap Effie J. S. 725612, calved May 1, 1942; sire, Eileenmere 288th 589545; Hickory Point Farm, Decatur, Illinois	350.00
Blackcap Effie S. 31st 726517, calved September 3, 1942; sire, Eileenmere 288th 589145; C. M. Jensen & Son, Flanningan, Illinois	625.00
Blackcap Effie S. 32d 726518, calved October 1, 1942; sire, Eileenmere 288th 589-545; Timberline Stock Farm, Congerville, Illinois	350.00
Blackbird Tolan 29th 668753, calved September 3, 1941; sire, Eileenmere 260th 560256; J. Garrett Tolan, Pleasant Plains, Illinois	1950.00
Blackcap Fandie F. 654551, calved May 18, 1941; sire, Eileenmere 190th 523770; Fred S. Frye & Son, Peoria, Illinois	800.00
Bon D. of Bonhill 610725, calved November 6, 1940; sire, Eloquent Laddie 473959; Meier Angus Farm, Jackson, Missouri	640.00
Barbara T. 3d 510075, calved June 20, 1936; sire, Rabban 450565; Phillip Cleary, Odell, Illinois	400.00
Barbara T. 6th 643351, calved March 23, 1941; sire, Eileenmere 73d 459271; J. Garrett Tolan, Pleasant Plains, Illinois	500.00
Daisy of Valley City 511833, calved May 15, 1934; sire, Elegant of Valley City 442-160; Meier Angus Farm, Jackson, Missouri	460.00
Eileenmere's Queen 10th 726516, calved July 23, 1942; sire, Eileenmere 288th 589545; Meier Angus Farm, Jackson, Missouri	400.00
Martha B. 8th 409027, calved March 26, 1927; sire, Greendell Prospect 4th 394310; Ernest Week, Fairbury, Illinois	300.00
Swigart's Beauty 2d 726508, calved April 7, 1942; sire, Eileenmere 288th 589545; Henry Becker, Mason City, Illinois	250.00
Black Belle 27th 511834, calved August 9, 1935; sire, Elegant of Valley City 442-160; Fred S. Frye & Son, Peoria, Illinois	700.00
Swigart's Belle 2d 678472, calved September 14, 1941; sire, Blackcap's King 592424; Meier Angus Farms, Jackson, Missouri	235.00
Black Belle 50th 510960, calved May 15, 1934; sire, Elegant of Valley City 442160;	

(Please turn to page 41

Featuring the Get of

Eileenmere 190th

523770

We have on hand
6 Sons and 14 Daughters of Eileenmere 190th.

Come and see them.

We also offer
10 Open Heifers and 25 Cows with calves at foot.

You will like them.

J. F. Thornton
NEW BERLIN, ILLINOIS

1913 **Irwin's Quality Farm** 1943

EILEENMERE 223d by Eileenmere 85th heads our selectly bred herd of top females. Our cattle can make you money. Ask about bulls and heifers, also Durocs, Shropshire sheep and Percherons.

E. E. IRWIN, SALEM, ILLINOIS

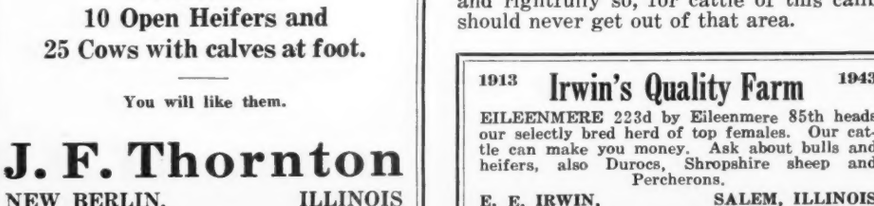

This is the Home of

Hanes' Eileenmere 2d

Who is bringing to our herd an especially attractive set of calves, both bulls and heifers. They are characteristic of the Eileenmeres—thick, deep, short legged, full of quality, smooth. We would be happy to show these calves to anyone interested in the better kind, and we know that they will please. Visitors are welcome at Timberline.

IMBERLINE
CONGERVILLE ILLINOIS

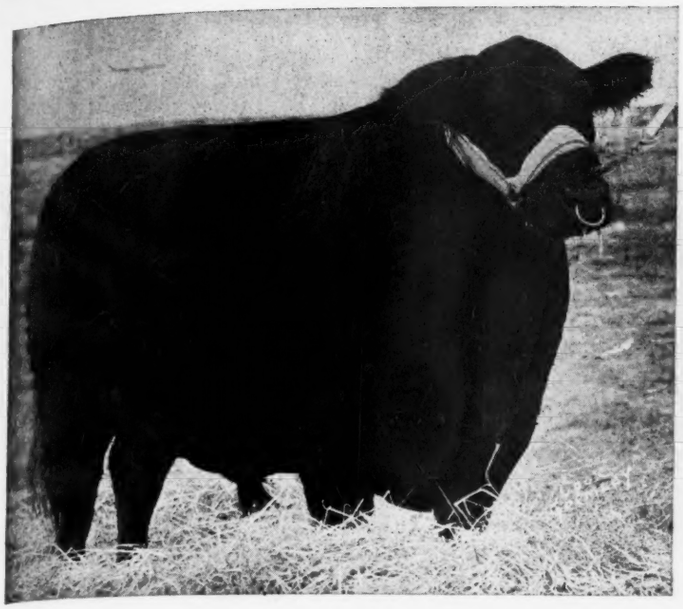

BARMORE 3d 535958, a grand breeding son of Revolution 81st, from a Rosemere Barbara dam, was sold only because S. E. Lantz had retained so many of his good heifers in the breeding herd at Dells Valley Farm. He sold to Princeton Farms, Princeton, Indiana, for $1,500.00. Shown below is Blackcap of Red Top 2d, and her heifer calf. This pair, consigned by Hickory Point Farms, Decatur, Illinois, topped the female sale and went to George Stoeger, Monticello, Illinois, at $1,210.00.

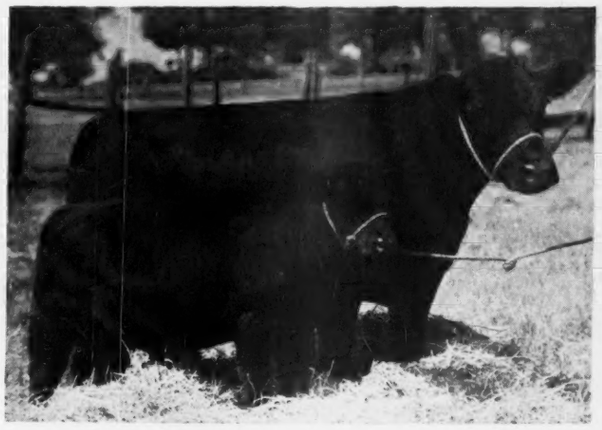

Central Illinois Sale

Top Bull, Eileenmere 290th, consigned by South Side Stock Farms, Rockbridge, Illinois, and purchased by Motel Farms, of Vandalia, Illinois, for $2,500.00. Top Cow, Blackcap of Red Top 2d, consigned by Hickory Point Farms, Decatur, Illinois, and purchased by George Stoeger, Monticello, Illinois, for $1,210,-00; Eleven Bulls averaged $815.44; General average $419.00

By DICK HAHNE

ONE OF THE BEST CROWDS ever present at a Central Illinois Breeders' sale was on hand at S. E. Lantz' Dells Farm, Congerville, Illinois, on Tuesday, September 28th, to take part in the distribution of the cattle the breeders of that area had brought together for this great fall sale, which had been publicized as a sale of "More of the Better Kind".

Only eleven bulls were offered. Top selling bull of the day was Eileenmere 290th, a son of Eileenmere 85th, consigned by South Side Stock Farm, Rockbridge, Illinois. This was an April 1939 tried sire and sold to Motel Farms, Vandalia, Illinois, for $2,500.00. Second top selling bull was Barmore 3d, a son of Revolution 81st, calved in June 1937, another top tried sire that was consigned by Simon E. Lantz, and purchased by Princeton Farms, Princeton, Indiana for $1,500.00. The eleven bulls offered averaged over eight hundred dollars and this was one of the best bull sales we attended in this region for any of these fall sales.

Sixty-seven females were offered. The top of the sale was Blackcap of Red Top 2d selling with a fine heifer calf at foot. This female had an Eileenmere top and her dam was of Envoy of Erin breeding, she was consigned by Hickory Point Farms, Decatur, Illinois, and was purchased by George Stoeger, Monticello, Illinois, for $1,210.00 The entire lot of females averaged $419.48 with a total average on the entire sale of more than $475.00.

Following the sale of the breeding stock the consignors offered thirty-six head of club calves, this included one steer and thirty-five heifers that brought a total of $6,425.00 for an average of nearly one hundred and eighty dollars. It was a very good sale all the way through with steady prices on the cattle and only five head selling under two-fifty and none under the two hundred dollar mark, excepting the sale of the club calves.

Most noticeable was the fact that many new names were recorded in the list of buyers, which points to the establishing of more new herds of this rapidly growing beef breed. Col. A. W. Thompson cried the sale, the report of which follows:

SUMMARY:

11 Bulls,	$8,970.00,	averaged	$815.44
67 Females,	28,105.00,	averaged	419.48
78 Lots,	37,075.00,	averaged	475.29
Top 5,	7,065.00,	averaged	1413.00
Top 10,	10,540.00,	averaged	1054.00
Top 15,	13,585.00,	averaged	907.66
Top 20,	16,465.00,	averaged	823.25
Top 25,	19,025.00,	averaged	761.00

Top Bull: Eileenmere 290th 589548, calved April 7, 1939; sire, Eileenmere 85th, (South Side Stock Farm), Motel Farms, Vandalia, Illinois 2500.00

Top Cow: Blackcap of Red Top 2d 593446, calved May 11, 1940; sire, Proud Eileenmere 3d, (Hickory Point Farms), George Stoeger, Monticello, Illinois 1210.00

36 Club Calves brought $6,425.00 to average $178.47. A calf given as an attendance prize was won by Elmer Meeker, Mason City, Illinois.

BULLS:

Bull (Substitution), (Forrest Lemons), calved March 20, 1942; sire, Hanes' Eileenmere 2d 523066; Jake Risser, Randolph, Illinois $650.00

Dell's Burgess W. 595012, (C. J. Martin), calved May 10, 1939; sire, Double Burgess 488374; Emil Hartman, Roanoke, Illinois 250.00

Barmore 3d 535958, (Simon E. Lantz), calved June 19, 1937; sire, Revolution 81st 419223; Princeton Farms, Princeton, Indiana 1500.00

Juanerra Barmore 729552, (Simon E. Lantz), calved July 1, 1942; sire, Barmore 3d 535-958; F. M. Kane, Decatur, Illinois 750.00

Wade's Eileenmere 693015, (Clyde Wade), calved May 17, 1942; sire, Blackcapmere W. 2d 568540; Earl Gray & Sons, Bluffs, Illinois 575.00

Bertram's Blackcap Lad S. 2d 724692, (Earl C. Sharp), calved September 15, 1942; sire, Blackcap Effie's Lad S. 544898; Walter T. Risser, Danville, Illinois 865.00

Eileenmere 290th 589548, (Southside Stock Farm), calved April 7, 1939; sire, Eileenmere 85th 470007; Motel Farms, Vandalia, Illinois 2500.00

Barbaramar 2d 681969, (H. C. Johnstone Sons), calved March 2, 1942; sire, Burgess Laddie 541964; Junior Rush, Pittsfield, Ill. 200.00

Broadus Burgess 3d 697954, (Floyd Armstrong & Sons), calved April 15, 1942; sire, Broadus Blackster 596011; C. M. Windell, Weldon, Illinois 260.00

Blackcap Marshall E. 2d 586505, (Roy A. Atwood), calved July 5, 1939; sire, Burgess Marshall B. 471286; H. R. Duncan, Knoxville, Tennessee 775.00

Effie P.'s Eileenmere 2d 674891, (W. O. & Harold Johnson); calved May 18, 1942; sire, Effie H.'s Eileenmere 593199; Everett Tuggle, Clinton, Illinois 650.00

COWS:

Enchantress Lady D. 706310, (Dean Depler), calved March 16, 1942; sire, Evolution Dell 2d 535713; Floyd Armstrong, Arcola, Ill. 440.00

Fairmount Blackbird D. 2d 706311, (Dean Depler), calved Mar. 16, 1942; sire, Evolution Dell 2d 535713; Newt Davis, Pocahontas, Arkansas 500.00

Blackcap Intensive D. 2d 706316, (Dean Depler), calved April 20, 1942; sire, Evolution Dell 2d 535713; Motel Farms, Vandalia, Ohio 350.00

Woodland Edylblack D. 2d 706317, (Dean Depler), calved April 21, 1942; sire, Evolution Dell 2d 535713; Motel Farms, Vandalia, Ohio 300.00

Fairmount Blackbird D. 3d 706313, (Dean Depler), calved March 23, 1942; sire, Evolution Dell 2d 535713; Kermit J. Wiese, Spring Valley, Illinois 260.00

Woodland Edylblack D. 3d 706314, (Dean Depler), calved March 24, 1942; sire, Evolution Dell 2d 535713; Motel Farms, Vandalia, Ohio 345.00

Woodland Edylqueen A. 2d 706315, (Dean Depler), calved March 25, 1942; sire, Evolution Dell 2d 535712; Olson Bros., Wyanet, Illinois 350.00

Enchomere 2d 538785, (Bon Air Farms), calved April 13, 1937; sire, Eileenmere 140th 494252; B. C. Carpenter, Dry Ridge, Kentucky 325.00

Evisa L. 671428, (Bon Air Farms), calved August 10, 1941; Blackbird Bob 28th 596-429; Whitcomb & Woodward & Son, Noblesville, Indiana 400.00

Elbina Juan 33d 670864, (Bon Air Farms), calved December 5, 1941; sire, Eileenton 566478; Ernest Unmel, Bloomington, Ill. 525.00

Blackbird B. Applewood 697070, (Bon Air Farms), calved April 4, 1942; sire, Blackcap Ensign F. 18th 566330; Motel Farms,

(Please turn to page 41

Mercer County—"The Aberdeenshire of America"

Mercer County's Annual Fall Sale brought out a big crowd of prospective buyers. Col. Roy Johnston sold the cattle in short order and to good advantage of all concerned. Top Bull, Earnest Mariner, went to B. S. Hill, of Kenosha, Wisconsin, at $525.00; Top Female, Imported Wardess, was purchased by Ralph L. Smith Farm, Chillicothe, Missouri, at the Sale Top of $2,500.00. General average is $314.56 on 114 Sale Lots.

By DICK HAHNE

MERCER COUNTY BREEDERS' sales never fail to bring out large and appreciative crowds, the 1943 fall sale proved no exception to this rule. Secretary sale manager, Hugh McWhorter and his sale committee did another nice piece of management as well as selection of cattle for the event. There were cattle there for every one who wanted to buy; breeders, farmers and commercial growers; all of whom had their swing at some time or another during the auction which went off smoothly and well. As has always been the case in these Mercer County sales the better cattle commanded good strong, going prices in keeping with other sales of the kind throughout the nation, and in keeping with the fine record that these Mercer County sales have made over a period of years.

Mercer County breeders are keen, they are alert as to what it takes to make the good ones, they buy freely in other auctions when they see something that they believe will help in making their cattle better, and they are not a bit selfish when it comes to allowing their sales committee to select from their herds the candidates for these regular auctions. No better proof of this fact need be cited than to call attention to the general average for the whole sale, as well as the averages made by the groups of five tops.

It will be noticed that the top five made the fine average of $1022.00 per head and that the top twenty averaged just under the $600.00 mark. It is a pleasure always to take part in making these sales and I know that the crowd upon the seats found a great deal of pleasure in making their final selections. The distribution was widespread throughout the trade area; Missouri took eight lots; eighteen lots went to Iowa buyers; Wisconsin claimed ownership to ten lots; seven lots went to Indiana; and Ohio got four lots, in spite of the fact that Illinois breeders tried their best to keep the entire offering within the confines of the state.

This is indeed a glaring example of what can be done in a community, which in this case embraces a whole county, where the good farmers that are beef cattle minded, can if they will work together, build a splendid market for their produce. This day's business brought a total of $35,860.00 into the coffers of the Mercer County breeders. There are an untold number of communities in these United States where the same thing can be done if and when the farmers get their heads together and really undertake to develop their beef cattle breeding business. Another thing, there is no breed better adapted to the general farm life of this nation than is Aberdeen-Angus. The Journal is indeed happy to know that there is a rapid growth in this particular branch of Aberdeen-Angus development throughout the United States. Better bulls make better breeding herds and better breeding herds attract buyers when properly publicised. Here is to the continued success of the Mercer County organization and its splendid management. Following is a detailed report of the sales:

SUMMARY:

114 Lots,	$35,860.00,	average	$314.56
16 Bulls,	4,375.00,	average	273.44
98 Cows,	31,485.00,	average	311.07
Top 5 Head,	5,110.00,	average	1022.00
Top 10 Head,	7,675.00,	average	767.50
Top 15 Head,	9,895.00,	average	659.33
Top 20 Head,	11,930.00,	average	596.50
Top 25 Head,	13,870.00,	average	554.80

Top Bull: Earnest Mariner 648465, calved April 27, 1941; (Dr. R. C. Johnston); sire, Burgess Mariner 554828; B. S. Hill, Kenosha, Wisconsin 525.00

Top Cow: Imported Wardess 633864, calved January 24, 1939; (Carroll & McWhorter); sire, Walford 633828; Ralph L. Smith Farms, Chillicothe, Missouri 2500.00

BULLS:

Eborea's Elbyron 702626, (J. E. Brown & Sons), calved June 10, 1942; sire, Elbyron 470038; L. M. Cone, Memphis, Missouri $240.00

Estress' Ensign (Sent for Record), calved September 1, 1942; sire, Blackcap Ensign F. 18th 566330; Homer L. Clark & Son, Seaton, Iowa 240.00

Bull, (Farr Carroll), calved April 6, 1942; sire, General 49th of Lonjac 572565; A. N. Ringburg, Oneida, Illinois 210.00

Ren Mar 671705, (Farr Carroll), calved March 17, 1942; sire, Renomar 2d 498590; Glen Morgan, Aledo, Illinois 170.00

Blackcap Felton 2d 613902, (Daymude Brothers), calved May 4, 1940; sire, Erian B. 3d 542492; Lowell Giltner & Son, Ottumwa, Iowa 300.00

Earnest Mariner 648465, (Dr. R. C. Johnston), calved April 27, 1941; sire, Bur-

Mercer County

Aberdeen-Angus Breeders' Association

TO THOSE OF YOU who purchased cattle in our recent sale, we wish to express our appreciation of the support you rendered to make it the success it proved to be; and wish to assure you of our continued interest in your purchases. To those who did not purchase, but by their presence or bidding showed their interest in our offering we are equally appreciative. At this time we wish to invite each and all of you to be with us at the time of

Our Annual Spring Sale

Thursday, March 23, 1944

When we will feature the outstanding offering ever sold by this Association.

In the meantime, we have listed for sale: Several outstanding herd sires; some farm bulls of serviceable age; and top prospects from the 1943 crop. A carload of real producing cows of fashionable blood lines, and several groups of 1943 heifer calves.

Visitors always welcome, and your inquiries solicited, for information write,

Mercer County Aberdeen-Angus Breeders' Ass'n

H. McWHORTER, Secretary — ALEDO, ILLINOIS

gess Mariner 554828; B. S. Hill, Kenosha, Wisconsin 525.00

Mariner 8th 675005, (Dr. R. C. Johnston), calved March 23, 1942; sire, Burgess Mariner 554828; C. O. McKee & Son, Washburn, Illinois 150.00

Quinn Felton 632724, (C. R. Lowry), calved June 29, 1940; sire, Blackcap Felton 553-710; Birbeck Brothers, Galena, Illinois..... 300.00

Rockhill Model 601709, (Mercer County Home), calved May 25, 1940; sire, Proud Eileenmere 3d 523999; Chinberg Brothers, Linncenter, Illinois 300.00

Bareffi 702422, (G. A. Morgan & Sons), calved July 14, 1942; sire, Effileenmere 566863; Dr. R. C. Johnston, Aledo, Ill..... 325.00

Elbawaldo 702427, (G. A. Morgan & Sons), calved September 14, 1942; sire, Oswald 3d 624789; Percy Streetor, New Windsor, Ill. 360.00

Erian's Burgess Lad 699009, (Milo Sheats), calved October 3, 1942; sire, Erian B. 3d 542492; C. O. McKee & Son, Washburn, Illinois 190.00

(Sent for Record), (Shoemaker Farms), calved October 1, 1942; sire, Ser Emulous 530422; Bruce Robbins, Preemption, Ill. 325.00

Blackcap Eric of Mercer 627574, (Stead & Bistline), calved April 6, 1940; sire, Eric of Mercer 546918; Olson Brothers, Wyanet, Illinois 300.00

Elbon Gainer 708564, (S. Harold Whitenack), calved August 15, 1943; sire, Modest Beau 483077; Wm. Workman & Son, Illinois City, Illinois 135.00

Model Burgess' Son 633541, (Harry E. Wolff), calved November 6, 1940; sire, Model Burgess 532043; S. H. Love, Milan, Illinois 205.00

COWS:

Blackbird Deluxe 605259, (C. C. Barr), calved September 1, 1940; sire, Burgess Deluxe 549190; R. C. Jones, Novelty, Mo. 360.00

Blackbird Virginia 3d 668421, (C. C. Barr), calved September 6, 1941; sire, Bur-X 532015; Ray Snow, Bedford, Indiana..... 240.00

Elbina Juan 8th 582257, (R. E. Bloomer), calved February 12, 1939; sire, Jantzen 513722; Harry Wolf, Keithsburg, Illinois, (Heifer calf sold to Don B. Seaman, Davenport, Iowa, at $200.00)..... 550.00

Bur Barbara 565239, (H. S. Bridgford), calved February 26, 1939; sire, Bur-X 532015; Harry Wolf, Keithsburg, Illinois 250.00

Maid of Oakdale 27th 493117, (H. S. Bridgford), calved May 20, 1935; sire, Elbamere 2d 468652; Milo Sheats, Aledo, Ill. 300.00

Evergreen of Joy 565234, (H. S. Bridgford), calved November 15, 1938; sire, Sir Burgess M. 483727; Johnson & Esser, Annawan, Illinois 230.00

Prairie Hope Blackcap Progress 462329, (Lyle C. Bridgford), calved April 3, 1932; sire, Bravelin 429347; Johnson & Esser, Annawan, Illinois 240.00

Prairie Hope Blackcap Empress 5th 500426, (Lyle C. Bridgford), calved May 26, 1934; Max 7th 425206; Johnson & Esser, Annawan, Illinois 240.00

Glen's Blackcap 584760, (Lyle C. Bridgford), calved June 12, 1939; sire, Glen of Bradmar 510464; Birkbeck Brothers, Galena, Illinois 180.00

Prairie Hope Shirley 462332, (Lyle C. Bridgford), calved April 25, 1932; sire, Bravelin 429347; Johnson & Esser, Annawan, Illinois 240.00

Shirley B. 620312, (Lyle C. Bridgford), calved May 14, 1940; sire, Burgess M. 2d 552251; Birkbeck Brothers, Galena, Illinois 180.00

Blackcap M. 101st 480720, (Lyle C. Bridgford), calved June 14, 1934; sire, Blackcap B. J. 454324; Alvin Burmiester, New Liberty, Iowa 155.00

Blackcap's Duchess 537872, (Lyle C. Bridgford), calved August 10, 1936; sire, Blackcap B. J. 454324; Alvin Burmiester, New Liberty, Iowa 155.00

Blackcap's Duchess 2d 537974, (Lyle C. Bridgford), calved June 7, 1937; sire, Lagearl 490651; Alvin Burmiester, New Liberty, Iowa 155.00

Blackcap's Duchess 3d 584763, (Lyle C. Bridgford), calved June 17, 1939; sire, Glen of Bradmar 510464; Birkbeck Brothers, Galena, Illinois..... 180.00

Erica B. 18th 584764, (Lyle C. Bridgford), calved June 20, 1939; sire, Glen of Bradmar 510464; Birkbeck Brothers, Galena, Illinois 180.00

Queen B. Pearl 697071, (J. E. Brown & Sons), calved April 6, 1942; sire, Blackcap Ensign F. 18th 566330, Link & Weaver, Peru, Illinois 260.00

Blackbird Lady B. 41st 698625, (J. E. Brown & Sons), calved July 10, 1942; sire, Blackcap Ensign F. 18th 566330; Link & Weaver, Peru, Illinois..... 260.00

Black Lady B. 42d 698626, (J. E. Brown & Sons), calved July 24, 1942; sire, Blackcap Ensign F. 18th 566330; Link & Weaver, Peru, Illinois 260.00

Blackcap Brown 4th (Sent for Record), (J. E. Brown & Sons), calved August 28, 1942; sire, Blackcap Ensign F. 18th 566-330; B. S. Hill, Kenosha, Wisconsin..... 225.00

Queen Ensignette (Sent for Record), (J. E. Brown & Sons), calved September 2, 1942; sire, Blackcap Ensign F. 18th 566330; B. S. Hill, Kenosha, Wisconsin 175.00

Blackcap Ensignette (Sent for Record), (J. E. Brown & Sons), calved September 6, 1942; sire, Blackcap Ensign F. 18th 566-330; B. S. Hill, Kenosha, Wisconsin..... 225.00

Equatoria Miss 11th 615332, (W. L. Candor & Son), calved August 14, 1940; sire, Elbar Burgess 498797; Donald J. McRae, Kewanee, Illinois 350.00

Capitola of East Branch 3d 448261, (W. L. Candor & Son), calved July 12, 1928; sire, Enchantor 322476; Mrs. Margaret Johnson, St. Charles, Illinois..... 230.00

Imported Wardess 633864, (Carroll & McWhorter), calved January 24, 1939; sire, Walford 633828; Ralph L. Smith Farms, Chillicothe, Missouri.....2500.00

Brookdale Blackbird Beauty 2d 521611, (Farr Carroll), calved August 16, 1936; sire, Blackbird Bandolier of Brookdale 466217; Mrs. Margaret Johnson, St. Charles, Ill..... 460.00

Miss Blackcap G. 2d 570706, (Farr Carroll), calved April 23, 1939; sire, Bandolier of Lonjac 499055; O. E. Johnson, Union City, Indiana 610.00

Barbara Emeline 583651, (Farr Carroll), calved June 2, 1939; sire, Bar Emulous 530421; Orval Dahms, Stockton, Iowa..... 310.00

Bertram's Ballindalloch 471799, (Daymude Brothers), calved August 17, 1933; sire, Blackcap Effie's Lad 437810; Richard W. Westerdale, Altona, Illinois..... 280.00

Prairielea Hart 10th 495292, (Robt. Fuller), calved April 18, 1935; sire, Ensign's Blackcap Lad 5th 463137; C. R. Faunt, Grayslake, Illinois 415.00

Blackcap Della of Pope 531878, (Paul J. Graham), calved January 2, 1937; sire, Bummer R. 410274; John W. Willer, Tipton, Iowa 450.00

Prairielea Queen 3d 451260, (Paul J. Graham), calved March 12, 1931; sire, Eline's Revolution 401166; Birkbeck Brothers, Galena, Illinois 250.00

Belvedere Erica 556236, (T. L. Gustafson), calved April 27, 1938; sire, Belvedere Junior 522186; Johnson & Esser, Annawan, Illinois 200.00

(Please turn to page 40

Elba's Bell Boy A. 629172

. . . . Is Giving Us A Great Set of Calves

Now Offering a few young cows bred to ELBA'S BELL BOY A. and some young bulls sired by him. Visitors are welcome.

OLSON BROTHERS, WYANET, ILLINOIS

Sugar Loaf Farms

See us for typey, lowset Young Bulls, sired by Gwynn's Model 582442, grandson of Eileenmere 32d. Farms twelve miles northeast of National Stock Yards, Illinois. Route 2.

BENJ. H. WITTE, COLLINSVILLE, ILLINOIS

Illinimere Farms

Herd Sires: EILEENMERE 170th 510062, QUEENMERE 350th 633228. Some young cattle for sale now. Write or see them. Sixty cows in our breeding herd and a 100% calf crop this year with several outstanding young prospects among them.

PHILIP P. CLEARY, ODELL, ILLINOIS

We have added another Herd Bull

Eileenmere 522d

A great son of EILEENMERE 260th to our herd bull battery. In addition to EILEENMERE 249th we also are using EVENMERE 2d, a son of Eileenmere 163d. A few open heifers for sale.

HOPPLER BROTHERS, GREENVIEW, ILL.

Bulls!

Twelve to Sixteen Months old, sired by BELL BOY'S REVOLUTION—Blackcaps, Barbaras, Ericas, and Prides. See them, or Write

EHLERS BROTHERS, LaMOILLE, ILLINOIS

Why not drop in and see our herd and fine group of calves? We think you will like them.

Bon Air

F. Kuehne, Jr., Owner

Mattoon Ill.

T. F. CONLIN, Herdsman

Meeker & Son Sale

An Ideal Day and an Enthusiastic Crowd greeted the George E. Meeker & Son Offering at Mason City, Illinois, Thursday, October 14th, 1943, when Senator Simon E. Lantz, of Congerville, Illinois, topped the Sale with the purchase of Eileenmere Lad M. at $1025.00 for his The Dells Valley Herd

By DICK HAHNE

ONE OF THE FASTEST little sales of the fall season, and also one of the best, was the first public auction of breeding cattle offered by Mr. George Meeker and sons at their farm, Mason City, Illinois.

A nice crowd was on hand and the day was ideal for the sale, with the offering of cattle coming into the ring looking just as good as any offering that has sold. The top selling animal was Eileenmere Lad M. 701616, a July 31, 1942 son of Eileenmere 85th. This was a McHenry Blackcap, a half brother to two fifteen thousand dollar sons of the 85th recently sold from the J. Garrett Tolan herd.

This top bull might have been considered a trifle too young to bring his true worth, but a good many at the ringside were determined to own him and many leading breeders of the area were placing a valuation on him. The final bid was placed by Senator S. E. Lantz, owner of Dells Valley Farms, Congerville, Illinois, who took him home at one thousand and twenty-five dollars, one of the good young bulls sold at auction this year and one that will undoubtedly be heard of a great deal from now on as he will be mated to the outstanding females at the Dells Valley Farms.

The cows with calves at foot were sold individually, with the calves being sold first. The top pair of females was Prairie Hope Blackcap 622911 and her heifer calf. The little heifer sold to Ben Meeker, Warsaw, Illinois, for two hundred and seventy dollars, while the matron sold to Forrest Lemons, owner of Timberline Stock Farms, Congerville, Illinois, at four hundred and fifty dollars. These females were sale attractions and as such demanded inspection by many of those present this day.

One feature of the sale that met with the approval of all at the ringside was the selling order. The cattle came into the ring just as catalogued, starting with Lot 1 and when the last page was turned the sale was over. Col. Roy G. Johnston cried the sale and the detailed report follows:

SUMMARY:

63 Head,	$17,360.00, average	$ 275.55
11 Bulls,	2,790.00, average	253.63
52 Cows,	14,570.00, average	280.19
Top 5 Head,	2,675.00, average	535.00
Top 10 Head,	4,585.00, average	458.50
Top 15 Head,	6,330.00, average	422.00
Top 20 Head,	7,935.00, average	396.75

Top Bull: Eileenmere Lad M. 701616; calved July 31, 1942; sire, Eileenmere 85th 470007; dam, Capitola W. 2d 614333; Simon E. Lantz, Congerville, Illinois..... 1025.00

Top Cow: Prairie Hope Blackcap 622911; calved October 8, 1940; sire, Burgess Revolution B. 2d 542933; dam, Blackcap of Barmarshall 532305; Timberline Stock Farm, Congerville, Illinois..... 450.00

Her December 19, 1942 heifer calf, Blackcap M. 152d 731055, sold to Ben F. Meeker, Warsaw, Illinois..... 270.00

BULLS:

Eileenmere Lad M. 701616, calved July 31, 1942; sire, Eileenmere 85th 470007; Simon E. Lantz, Congerville, Illinois..... $1025.00

Blackcap Gem 3d 685566, calved March 18, 1942; sire, Laddie Marshall 580252; William S. Palmer, San Jose, Illinois..... 325.00

Blackbird Gem Lad 701611, calved May 26, 1942; sire, Blackcap Gem 618380; George Markert & Son, Havana, Illinois..... 165.00

Eileenmere Gem 687425, calved January 17, 1942; sire, Hanes' Eileenmere 2d 523066; G. H. Ewan & Son, Lewistown, Illinois..... 240.00

Envious Blackcap M. 655706, calved August 23, 1941; sire, Erian B. 3d 542492; R. L. Steiger, Delavan, Illinois..... 165.00

Laddie's Barmarshall 685561, calved January 20, 1942; sire, Laddie Marshall 580-252; J. A. Henderson, Danvers, Illinois..... 155.00

Blackcap Gem 4th 701608, calved April 6, 1942; sire, Laddie Marshall 580252; Ernest Moehring, Mason City, Illinois..... 160.00

Proud Pat Jr. 685557, calved December 30, 1941; sire, Pat Jr. 542953; J. A. Henderson, Danvers, Illinois..... 165.00

Erian Eric 4th 731051, calved November 26, 1942; sire, Erian Juan 593863; Elvin Kuhl, Mackinaw, Illinois..... 130.00

Erian Blackbird 731054, calved December 10, 1942; sire, Erian Juan 593863; Earl Parmele, Mackinaw, Illinois..... 150.00

Erian Eric 3d 731052, calved November 28, 1942; sire, Erian Juan 593863; John Marinich, Canton, Illinois..... 110.00

COWS:

Prairie Hope Blackcap 622911, calved October 8, 1940; sire, Burgess Revolution B. 2d 542933; Timberline Stock Farm, Congerville, Illinois..... 450.00

Blackcap M. 152d 731055; Ben F. Meeker, Warsaw, Illinois..... 270.00

Blackcap Equality of Edgemere 635375, calved June 12, 1940; sire, Eileenmere 100th 477430; Glenn Burns, Green Valley, Illinois..... 260.00

Blackcap M. 154th 731059; Henry Rohrer, Lincoln, Illinois..... 155.00

Barbara Wilson 549458, calved May 28, 1938; sire, Endure 517157; Hobert Burns, Green Valley, Illinois..... 360.00

Barbara 2d of G. E. 731056; Henry Rohrer, Lincoln, Illinois..... 200.00

Blackbird Lady M. 39th 590934, calved May 22, 1939; sire, Bertram's Blackcap A. 2d 471797; Alvin Roth, Morton, Illinois..... 255.00

Blackbird Lady M. 45th 731050; Kenneth Meyer, Hartsburg, Illinois..... 165.00

Blackcap Envy 476739, calved March 25, 1933; sire, Blackcap Effie's Lad 437810; V. C. Swigart, Clinton, Illinois..... 355.00

Pride Irwin 50th 492988, calved May 16, 1935; sire, Eileenmere 32d 428072; James E. Little & Sons, Lowell, Indiana..... 400.00

Pride Heather 6th 625053, calved September 29, 1940; sire, Eileenmere 154th 503-139; Enos Tolan, Pleasant Plains, Illinois 290.00

Pride Lady G. E. 701613, calved June 26, 1942; sire, Blackcap Gem 618380; Hoppler Brothers, Greenview, Illinois..... 150.00

Queen 49th of Greenview 468650, calved February 15, 1933; sire, Beaumere 4th 435384; W. D. Martin & Son, Wyanet, Illinois..... 235.00

Blackcap Susie 3d 451594, calved March 20, 1931; sire, Blackmere 73d 414926; V. C. Swigart, Clinton, Illinois..... 205.00

Bertram's Blackcap S. 8th 633210, calved October 25, 1940; sire, Eileenmere 181st 519970; Manito Filler Co., Manito, Ill..... 270.00

Capitola W. 2d 614333, calved August 10, 1940; sire, Elimere G. 493903; W. T. Risser, Danvers, Illinois..... 330.00

Blue Ribbon Bradley 520776, calved Sep-

Kerr Acres

Good Cattle Priced Right.

A few choice young cattle for sale, either sex. Herd T. B. Certified. Bangs tested, Vaccinated.

NEIL KERR, Owner

PONTIAC, National Bank Bldg. ILLINOIS

Glenwood Farm

The Home of

Eileenmere 300th

Visit

Our Farm and see the fine crop of calves by this outstanding herd sire. Visitors always welcome. West of Peoria on U. S. Route 150.

Fred S. Frye & Sons

PEORIA, ILLINOIS

Willow Springs Farms

Now Offering

A few nice young sons of ELEANOR'S BELL BOY 568369, that are now ready for service. We shall be pleased to show these calves to anyone at any time. Should be seen to be appreciated.

A. L. Piper & Sons, Ohio, Illinois

Woodlawn Farms

Established in 1883

DISCRIMINATING buyers will find in our large offering an unusual opportunity for choice selections.

10 Females 12 to 15 months old
25 Bulls . . 12 to 20 months old

THE breed's foremost bloodlines, possessing uniformity of Type and Conformation are for sale here at conservative prices. Write or Visit

STANLEY R. PIERCE & SONS Ogle County CRESTON, ILL.

tember 14, 1936; sire, Beau Elect 453-785; Neil Kerr, Pontiac, Illinois 260.00

Blackbird Bertram Lady S. 20th 627886; calved February 14, 1941; sire, Hanes' Eileenmere 2d 523066; V. C. Swigart, Clinton, Illinois 305.00

Elga E. of Edgemere 635376, calved November 10, 1940; sire, Chimera's Burgess of B. M. 559258; H. L. Thornton, Aledo, Illinois 285.00

Enchantress Erica M. 58th 590937, calved September 15, 1939; sire, Bertram's Blackcap A. 2d 471797; Henry Becker, Mason City, Illinois 365.00

Enchantress Erica M. 59th 590939, calved October 15, 1939; sire, Bertram's Blackcap A. 2d 471797; Henry Becker, Mason City, Illinois 325.00

Blackbird Lady M. 40th 618381, calved May 10, 1940; sire, Bertram's Blackcap A. 2d 471797; V. C. Swigart, Clinton, Illinois 315.00

Elbeau Twin Fairy 591130, calved September 10, 1939; sire, Elba of Bradley 521-867; L. W. Hoffman, Carlock, Illinois 220.00

Evril Erica M. 618382, calved September 14, 1940; sire, Model of St. Albans 492939; V. C. Swigart, Clinton, Illinois 165.00

Ballindalloch Empress 2d 636085, calved August 1, 1940; sire, Blackcap Prince 17th 537620; James E. Little & Sons, Lowell, Indiana 290.00

Blackcap M. 142d 655705, calved April 8, 1941; sire, Burgess Marshall L. 576812; J. B. Zobrist, Goodfield, Illinois 280.00

Elbrea M. 655700, calved April 18, 1941; sire, Laddie Marshall 580252; Milo Sheats, Aledo, Illinois 385.00

Elbrea M. 2d 655702, calved June 10, 1941; sire, Laddie Marshall 580252; Milo Sheats, Aledo, Illinois 275.00

Erica 30th of Greenwood 653785, calved April 4, 1941; sire, Proud Eileenmere 3d 523999; Hoppler Brothers, Greenview, Illinois 330.00

Elmardo's Mae 9th 662393, calved July 13, 1941; sire, Eileenmere 201st 535221; Paschal Allen & Sons, Green Vally, Illinois 390.00

Blackcap's Duchess W. 3d 657573, calved April 15, 1941; sire, Eileenmere 201st 535221; James E. Little & Sons, Lowell, Indiana 400.00

Blackcap W. 44th 657561, calved March 6, 1941; sire, Eileenmere 201st 535221; Paschal Allen & Sons, Green Valley, Ill. 400.00

Blackcap Beauty W. 22d 657564, calved March 21, 1941; sire, Eileenmere 201st 535221; J. A. Henderson, Danvers, Ill. 380.00

Blackbird Virginia W. 662394, calved July 27, 1941; sire, Eileenmere 201st 535221; George Winans & Sons, Mt. Auburn, Ill. 390.00

Elba W. 19th 657574, calved April 28, 1941; sire, Eileenmere 201st 535221; George Winans & Sons, Mt. Auburn, Ill. 340.00

Eileenmere's Erica W. 5th 657570, calved April 11, 1941; sire, Eileenmere 201st 535221; George Stoeger, Monticello, Ill. 305.00

Everon's Blackcap W. 4th 662391, calved June 17, 1941; sire, Eileenmere 201st 535221; George Stoeger, Monticello, Ill. 310.00

Blackbird Lassie W. 20th 657576, calved May 1, 1941; sire, Eileenmere 201st 535-221; Paschal Allen & Sons, Green Valley, Illinois 275.00

Blackbird Fairy M. 685562, calved January 27, 1941; sire, Erian Juan 593863; Harold Palmer, San Jose, Illinois 285.00

Black Elga M. 685558, calved January 13, 1942; sire, Eramere 513432; Daniel R. Meeker, Manito, Illinois 350.00

Blackcap Bond M. 687426; calved May 4, 1942; sire, Woodlawn Juan 570079; Manito Filler Co., Manito, Illinois 260.00

Eborea M. 9th 685559, calved Mar. 7, 1942; sire, Sunny View Killmere 595770; Eglin & Sons, Congerville, Illinois 210.00

Laddie's Erica 3d 655704, calved September 17, 1941; sire, Laddie Marshall 580252; Henry Becker, Mason City, Illinois 200.00

Blackcap Susie M. 701609; calved April 20, 1942; sire, Pat Jr. 542953; C. J. Martin, Mason City, Illinois 175.00

Blackcap Bond M. 2d 701610, calved May 7, 1942; sire, Pat Jr. 542953; V. C. Swigart, Clinton, Illinois 170.00

Blackbird Lady M. 43d 685565, calved May 1, 1942; sire, Laddie Marshall 580252; Orville, Wehner, Sutter, Illinois 200.00

Blackbird Lady M. 44th 701612, calved June 1, 1942; sire, Blackcap Gem 618-380; V. C. Swigart, Clinton, Illinois 170.00

Barbara of G. E. 701618, calved August 8, 1942; sire, Eileenmere 288th 589545; Hickory Point Farm, Decatur, Illinois 260.00

Blackbird Fairy M. 2d 701615, calved July 28, 1942; sire, Blackcap Gem 618380; Eglin & Sons, Congerville, Illinois 200.00

Blackcap M. 153d 731058, calved February 14, 1943; sire, Erian Juan 593863; Henry Rohrer, Lincoln, Illinois 305.00

Ballindalloch Empress M. 701617, calved August 6, 1942; sire, Eileenmere 288th 589545; Ernest Moehring, Mason City, Illinois 160.00

Eborea M. 11th 731062, calved March 2, 1943; sire, Erin Juan 593863; Arthur Meeker, Warsaw, Illinois 275.00

Buy Another War Bond

Hil-Top Acres Stock Farm

HIL-TOP BOY 21st 663975, a grandson of EILEENMERE 85th, heads our herd of forty breeding females. Stock for sale, all ages.

H. F. LUER, ALTON, ILLINOIS

WOODLAWN PRIZEMERE

Our New Junior Herd Sire, member of the Woodlawn Show Herd, recently purchased by us, winner of the Junior Calf class in the 1943 Wisconsin State Fair. Two short yearling bulls, open and bred heifers and cows with calves for sale.

ROBERT N. WIXOM, VERMONT, ILLINOIS

BELL BOY A. 504404

That great son of BELL BOY M. K., now our chief stock bull, having acquired Irwin Kemp's half interest in him. Come see him and our breeding herd.

A. R. ALTHAUS & SONS, Owners

BURLEE FARMS, LaMOILLE, ILLINOIS

Greenwood Stock Farm

We are featuring a group of fine young bulls sired by our most excellent herd sire EILEENMERE 14th of GREENWOOD 566475 that we believe will please anyone.

Edwin A. Schwarm & Sons, Loogootee, Illinois

Five Great Bulls in Service at Bradleys

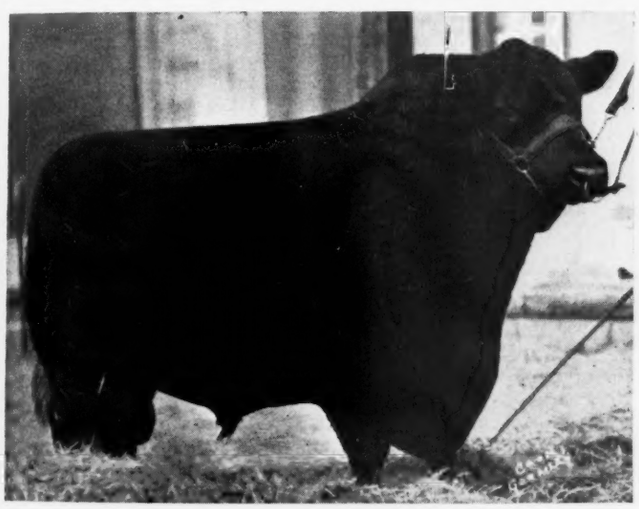

Eileenmere 163d 505985
Sire: EILEENMERE 85th 470007
Dam: BLACKBIRD TOLAN 10th 452768
We will sell Bulls and Heifers sired by EILEENMERE 163d 505985 and also Bulls and Heifers sired by our Bulls now in service in our next Spring Sale, APRIL 17th, 1944.

Burgess 29th 472613
Sire: BURGESS 23d 444503.
Dam: MISS BURGESS 58th 444512.

Eilean Burgess 31st 679662
Sire: EILEENMERE 163d 505985.
Dam: MISS BURGESS of BRADLEY 588441.

Burgess 75th 607701
Sire: REVELATION 11th 437352.
Dam: MISS BURGESS 41st 442449.

Elburgess 20th 596366
Sire: BURGESS 29th 472613.
Dam: ELBINA 40th 497437.

Mercer 2d 483138
Sire: BLACKCAP LAD S. 424835.
Dam: EARNEST ERICA 4th 417612.

And a few Bred Cows. Miss Burgess, Georgina, Glencarnock Elba, Evergreen, Juana and Enchantress Ericas, McHenry Blackcaps, McHenry Barbaras, Blackbirds, and Queen Mothers. Choice Breeding. Choice Families.

F. M. Bradley & Sons **Avon, Illinois**

Western Illinois Sale

Friday, October 15th, at the R. B. McCarl Farm, Quincy, Illinois, the Breeders of Western Illinois presented a Quality Offering with the Top Bull, Bertram's McMere, sold by J. C. McLean, going to Ernest Peters, Camden, Illinois, at $1040.00.

By DICK HAHNE

FRIDAY, OCTOBER 15th was a cold day, and top coats were much in demand by those attending the Western Illinois Breeders' Sale held this fall at Mr. and Mrs. R. B. McCarl's Memory Lane Farm, two and a half miles south of Quincy, Illinois.

Like many of the consignment sales of the mid-west area there were offered both good and outstanding individuals. Regardless of the sale order the top cattle were quickly distributed and most noticeable was the number of new men buying breeding cattle to establish more good herds in this territory.

I doubt if any other one element has been as much of a factor in establishing these new herds as the many consignment sales held in the mid-west, and with more and more herds coming into their own we may well expect the number of auctions to increase each year.

On this day one of the best herd sire prospects that has been released was the son of Hanes' Eileenmere 2d sold by J. C. McLean. This was a tried sire and one of his good sons was the twelve hundred dollar bull calf that sold to H. Ward Benson, Des Moines, Iowa, in the March 29th, 1943, Western Illinois Sale.

Many men were bidding on this good sire and as many as five breeders were placing bids. Lucky bidder was Ernest Peters, Camden, Illinois, who made the final nod at one thousand and forty dollars to own this tried sire and I am sure that he will produce from him the right kind of herd improving individuals as the breeding is very similar to many of Mr. Peters' foundation females.

The top female was also consigned by Mr. McLean. This was Prairie Hope Barbara 7th, a double bred Revolution 100th, that was purchased by H. Leon Barrett, Lewistown, Illinois, for seven hundred and ten dollars. The detailed report follows, every animal is listed. Col. Roy G. Johnston cried the sale.

SUMMARY:

57 Head,	$15920.00,	average	$279.30
9 Bulls,	3045.00,	average	338.33
48 Cows,	12875.00,	average	268.23
Top 5 Head,	3220.00,	average	644.00
Top 10 Head,	4980.00,	average	498.00
Top 15 Head,	6510.00,	average	434.00
Top 20 Head,	7990.00,	average	399.50

Top Bull: Bertram's McMere 601195; calved January 5, 1940; (J. C. McLean); sire, Hanes' Eileenmere 2d 523066; dam, Ballindalloch Bertram P. 540273; Ernest Peters, Camden, Illinois 1040.00

Top Cow: Prairie Hope Barbara 7th 550-383; calved July 31, 1938; (J. C. McLean); sire Buxom Bar 513444; dam, Prairie Hope Barbara 4th 522045; H. L. Barrett, Lewistown, Illinois 710.00

BULLS:

Ballindalloch Bertram Chief 634879, (Elmer Alford), calved March 8, 1941; sire, Eileenmere 179th 519968; Edwin Dietrich, Concord, Illinois 400.00

Eaton's Enchanter 725151, (Linn Eaton), calved April 25, 1942; sire, Woodlawn Juan 570079; H. P. Gleckler, Barry, Ill.; 200.00

Blackcap's Eileenmere H. 723674, (Higgins Brothers), calved June 22, 1942; sire, Eileenmere R. 2d 614452; Frank Whitehead, Kahoka, Missouri 240.00

Bertram's McMere 601195, (J. C. McLean), calved January 5, 1940; sire, Hanes' Eileenmere 2d 523066; Ernest Peters, Camden, Illinois 1040.00

Pridemere 20th of Meadow View 712595, (W. B. Mobley & Sons), calved June 7, 1942; sire, Pride of Maplemere 528841; R. K. Carter, Elmwood, Illinois 290.00

Pridemere 21st of Meadow View 717367, (W. B. Mobley & Sons), calved May 12, 1942; sire, Pride of Maplemere 528841; Robert Howerton, Quincy, Illinois 200.00

Revoleenmere L. 687830, (Neva Lou Larimore), calved June 9, 1942; sire, Dell's Evolution 61st 589485; Clyde Johnson, Kellerville, Illinois 290.00

Revolution's Duke M. 42d 679424, (J. C. McLean), calved April 19, 1942; sire, Revolution's Duke P. 544454; Charley Reece, Griggsville, Illinois 205.00

Eileenmere of Bonhill 3d 711646, (Harvey Roberts), calved July 25, 1942; sire, Hanes' Eileenmere 2d 523066; A. B. Wright, Palmyra, Missouri 180.00

COWS:

Darkest Elbe 625765, (Elmer Alford), calved April 19, 1940; sire, Elboneer 3d 497451; W. J. Jennings, Pittsfield, Illinois 525.00

Endenee's Queen B. 2d 525104, (Mrs. Della Baxter & Son), calved June 12, 1936; sire, Elbryon 470038; Dale Hamilton, Centralia, Missouri 215.00

Substitute, R. C. Jones, Novelty, Missouri 205.00

Substitute, Gliser Oliver, Vandalia, Mo. 185.00

Dyson's Angus

Originated These Three Strains

Ballindalloch Bertrams, Blackcap Bonds and Earnest Ericas

The Product of

Blackcap Lad S. and Blackcap Effie's Lad

Each Serving Ten Years

★ ★ ★

Sons and Grandsons, Daughters and Granddaughters of Blackcap Lad S. and Blackcap Effie's Lad. Reasonably Priced.

★ ★ ★

George Dyson, Mgr., Rushville, Illinois

Explanation:

WHEN we originated our strain of Ballindalloch Bertrams twenty-two years ago, with Blackbird 394th, who was a daughter of Blackcap Empress Over, and Blackcap Bertram, we named her daughters Blueribbon Bertrams.

WHEN we found that there was already a strain named Blueribbons, we changed the name of her progeny to Ballindalloch Bertrams and they continue to carry that name with no uncertain degree of merit and success.

ALSO founded at the same time, was our strain of Blackcap Bonds, of equal merit and value to our herd, we believe, who are the product of Mr. Milt Tudor's Blackcap of Glyn Mawr 5th, a descendant of Black Pass and Prince Ito.

ALMOST our entire herd of eighty head are these two strains, that we originated, and they have been mated with our two great bulls, Blackcap Lad S. and Blackcap Effie's Lad, and they have been making continuous Aberdeen-Angus history over a long period of years. —GEORGE DYSON.

Lavina Pet 623398, (Alfred Chute), calved June 17, 1940; sire, Blackcap Evolution 72d 580105; W. J. Jennings, Pittsfield, Illinois 335.00

Enid Elva's Lady 474646, (Linn Eaton), calved March 20, 1933; sire, Eberfield 4th 394224; C. D. Pease & Son, Farber, Missouri 195.00

Clear Dawn's Evergreen 3d 580444, (Linn Eaton), calved May 13, 1939; sire, King of Clear Dawn 536146; W. E. Chedester, Centralia, Missouri 260.00

Queen Pearl B. 7th 580446, (Linn Eaton), calved June 6, 1939; sire, Black Brendon 457028; Vinson & Evans, Lima, Illinois 240.00

Queen Pearl B. 11th 725163, (Linn Eaton), calved September 10, 1942; sire, Woodlawn Juan 570079; R. C. Johnson, Aledo, Illinois 170.00

Blackcap of Clear Dawn 725164, (Linn Eaton), calved October 8, 1942; sire, Woodlawn Juan 570079; Fred Baker, Payson, Illinois 150.00

Miss Burgess 199th 707732, (B. L. Harrell & Sons), calved April 18, 1942; sire, George B. 11th 556262; Strubinger & Phebus, El Dara, Illinois 295.00

Blackbird Georgia H. 667496, (B. L. Harrell Sons), calved February 11, 1942; sire, George B. 11th 556262; Strubinger & Phebus, El Dara, Illinois 295.00

Environ 37th 567962, (B. L. Harrell & Sons), calved August 4, 1939; sire, Jantzen 513722; Strubinger & Phebus, El Dara, Illinois 300.00

Erica's Rambler 722121, (B. L. Harrell & Sons), calved June 5, 1942; sire, George B. 11th 556262; W. D. Mobley & Son, Mt. Sterling, Illinois 180.00

Illiantha's Lass 631079, (Higgins Brothers), calved January 28, 1940; sire, Blackcap Lad B. 4th 507402; Elmo Pritchett, Frankford, Missouri 255.00

Estress' Enchantress 4th 646038, (J. C. McLean), calved March 22, 1941; sire, Pat Jr. 542953; Frank Whitehead, Kahoka, Missouri 360.00

Prairie Hope Barbara 7th 550383, (J. C. McLean), calved July 31, 1938; sire, Buxom Bar 513444; H. L. Barrett, Lewistown, Illinois 710.00

Blackbird E. 49th 589254, (J. C. McLean), calved July 12, 1939; sire, Black Brendon 457028; Vinson & Evans, Lima, Illinois 435.00

Blackcap Bond of Lima 600697, (J. C. McLean), calved January 10, 1940; sire, Blackcap Lad S. 424835; Geo. Dyson, Rushville, Illinois 510.00

Shamrock Queen 2d 661239, (J. C. McLean), calved June 28, 1941; sire, Black Roland M. 597673; Seeley and Cash, Mt. Pleasant, Iowa 325.00

Blackcap Lady of Lima 637529, (J. C. McLean), calved February 14, 1941; sire, Erian B. 3d 542492; Clyde Wade, Clinton, Illinois 295.00

(Sent for Record), (J. C. McLean), calved February 7, 1943; sire, Bertram's McMere 601195; Alfred Chute, Mt. Sterling, Illinois 300.00

Blackbird 138th of Meadow View 527230, (W. D. Mobley & Sons), calved March 21, 1937; sire, Revolution of Page 22d 444-900; Orville L. Wehner, Lima, Illinois 250.00

Blackbird 144th of Meadow View 561287, (W. D. Mobley & Sons), calved December 24, 1938; sire, Perpetual's Pride 2d 495-205; Earl Thyson & Son, Quincy, Ill. 315.00

Bonnie Black Barbara W. 5th 580894, (Fred Nations), calved May 5, 1939; sire, Barbarian of Rosemere 128th 524-686; F. A. Wonneman, Mexico, Missouri 200.00

Margie Brey 8th 705356, (Fred Nations), calved May 1, 1942; sire, Elluna Belle's Blackcap Lad 576251; W. D. Mobley & Sons, Mt. Sterling, Illinois 185.00

Miss Blackbird N. 705359, (Fred Nations), calved June 3, 1942; sire, Elluna Belle's Blackcap Lad 576251; Merle Dedert, Quincy, Illinois 140.00

Enchantress Lass 53d 728368, (Ernest Peters), calved January 12, 1942; sire, Eileenmere R. 2d 614452; Chester Hanes, Decatur, Illinois 300.00

Blackbird of Camden 713619, (Ernest Peters), calved March 20, 1942; sire, Even's Black Knight B. 603394; Wendell Rand, Bowen, Illinois 230.00

Revolution's Queen R. 4th 716493, (Ernest Peters), calved April 26, 1942; sire, Black Cappy C. 586715; Harry Musgrove, Hannibal, Missouri 190.00

Ballindalloch Bertram M. 687891, (Ernest Peters), calved January 25, 1942; sire, Prospect Bandolier 2d 572087; Glen Morgan, Aledo, Illinois 200.00

Meadow Lark of P. 716492, (Ernest Peters), calved April 22, 1942; sire, Black Cappy C. 586715; Merle Dedert, Quincy, Illinois 195.00

Blackbird's Pride of P. 716491, (Ernest Peters), calved April 16, 1942; sire, Black Cappy C. 586715; Ray Crum & Spencer, Modesto, Illinois 170.00

Blackcap Pansy 22d 718387, (Ernest Peters), calved June 19, 1942; sire, Earl Elba 10th 502728; W. K. Jennings, Pittsfield, Illinois 200.00

Bridget H. 4th 718388, (Ernest Peters), calved June 24, 1942; sire, Revolution's Last 579903; Baxter Brothers, Ray, Ill. 220.00

Beauty Coleen's Lady 713621, (Ernest Peters), calved August 2, 1942; sire, Joe Windsor 12th 572832; Chester Hanes, Decatur, Illinois 185.00

Meadow Queen of P. 716495, (Ernest Peters), calved August 2, 1942; sire, Black Cappy C. 586715; Ray Crum & Spencer, Modesto, Illinois 180.00

Blackbird of Platter Farm 53d 521783, (Ernest Peters), calved March 21, 1936; sire, Irenmere 35th 456442; W. D. Chedester, Centralia, Missouri 305.00

Glen's Eline of Sheridan 623541, (Ernest Peters), calved September 9, 1940; sire, Revolution's Glen 513559; Bill Kern, Palmyra, Illinois 240.00

Eileen M. 9th 516168, (Harvey Roberts), calved November 2, 1936; sire, Elbon 4th 440807; Strubinger & Phebus, El Dara, Illinois 310.00

Blackcap Intensive M. 37th 554854, (Harvey Roberts), calved November 8, 1937; sire, Blackcap Revolt M. 21st 492725; Everett Tuggle, Clinton, Illinois 265.00

Ebro's Heather Bloom 462348, (Harvey Roberts), calved April 22, 1932; sire, Ebro 4th 432726; Fred Baker, Plainville, Illinois 170.00

Blackcap Beauty L. 13th 575479, (Harvey Roberts), calved April 1, 1939; sire, Burdett Revolution 524180; W. E. Chedester, Centralia, Missouri 295.00

Erica's Elegant Lady 638843, (Harvey Roberts), calved May 13, 1941; sire, Lady's Escort 541615; Aubrey F. Smith, Rockport, Illinois 340.00

Miss Tarkio H. 645680, (Harvey Roberts), calved March 17, 1941; sire, Joe Windsor 12th 572832; W. E. Chedester, Centralia, Missouri 250.00

(Please turn to page A-8

Senior Herd Sire Effileenmere 566863 Route 16; 7 miles west of MATTOON, ILLINOIS

Our Consignment to the

Barker-Postel-Quintal Sale

Saturday, November 6th at Springfield, Illinois

5 Yearling Heifers

Four of them sired by EILEENMERE 302d 572670; and one sired by BERTRAM'S EILEENMERE 572682 ● SOUTHSIDEMERE ERICA 25th is from an Earl Marshall 27th dam and sells open ● SOUTHSIDEMERE ERICA 22d is from a Keileenmere dam and will be bred by sale day ● SOUTHSIDEMERE FANDIE is from an Eileenmere T. dam and sells open ● SOUTHSIDEMERE BLACKCAP 35th is from an Earldom E. dam and sells open ● SOUTHSIDEMERE ERICA 20th is from a Marshall Elba 2d dam and is a granddaughter of about the best cow in our herd.

10 Cows—3 and 4 Years old

ELBA LASS 28th, by Burgessmere and out of Elba Lass 3d, sells bred to Postelmere 9th ● LADY ELINETTE 2d, by Environ L., out of Eline Erimore 25th, bred to Eileenmere 290th ● TEXAS AGATHA, by Black Premium 2d and out of Texas Agate, bred to Postelmere 11th ● SOUTHSIDEMERE BLACKBURGESS, by Double Burgess and out of Blackcap Lantz 45th, has bull calf at foot and is rebred ● ELVA of WOODLAWN 3d, by Blackcapmere 121st and out of Elconadale 112th has heifer calf at foot by Eileenmere 290th and is rebred to Postelmere 11th ● QUEEN of ROSEMERE 317th, by Prizemere 307th and out of Queen of Rosemere 88th, one of our best, thickness and quality aplenty, bred to Postelmere 9th ● BLACKBIRD RACHEL, by Black Premium 2d, out of Blackbird Renee 2d, bred to Eileenmere 290th ● LUCKY LADY W., by a grandson of Prince Marshall out of Lucky Dell, due about sale day to service of Eileenmere 290th ● MAYFLOWER LASSIE R. 2d, by Marshall N. B. 6th, out of Mayflower Lassie R., bred to Postelmere 11th ● SERAFINE, by Black Premium 2d, out of Black Mermaid, will have calf by Eileenmere 290th ● QUEEN of ROSEMERE 347th, by Epponian of Rosemere 9th, out of Queen of Rosemere 88th, very short legged and thick, bred to Eileenmere 290th.

Southside Stock Farm

ROCKBRIDGE PHILIP H. POSTEL, Owner DON CALVERT, Manager **ILLINOIS**

Pennsylvania

First Annual Show and Sale Attracts Good Crowd of Interested Buyers with the Fifty-four lots averaging $550.00 and Tops selling at $2,000.00, the one being the Millarden Champion Bull and the other an Eline from Badenoch Farm, of New Hope.

By GAY QUAMMEN

THE COMMENT was made prior to September 25th that Pennsylvania breeders were on the march forward and that like their bordering states were more than ready to go. Another statement was made and, perhaps, in some cases, found a bit of doubt, and that was that the first or initial sale offering to be sponsored by the state association was one of the very best consignments ever made by a state association at their first attempt. That statement might be changed to read "the best offering any state organization has made at their first sale," for the type was good, the quality suitable and the condition in which the cattle appeared much better than most sale consignments.

The showing of the cattle is interesting only because of the fact that the cattle exhibited the fact that they had been handled, and that the ringside was crowded throughout by those anxious to buy the cattle in the afternoon. The champion bull, Millarden Blackmere 11th 650217, was bred and exhibited by H. E. Millard, owner of Millarden Farms, at Annville, which is managed by Mr. Henry Gingerich. The bull was a rugged bull, with the right type and of good quality, being strong in his head and short in his legs, yet having scale enough to be a real beef producing sire. He was purchased at the sale by Mr. A. D. Thayer, Gwynllan Farm, Gwynedd Valley, Pennsylvania. Mr. Thayer also selected the top females in sale, including the champion, Rolling Ridge Blackbird 7th, which he purchased at $1,100.00, and other first and second prize winners at prices above the general average of the sale.

Badenoch Farm, of Newtown, provided the real fireworks of the day as far as females are concerned when their Eline of Badenoch 2d entered the ring, for there were several present who wanted the heifer, and the price went right beyond that of the champion female, hardly ever stopping until she was purchased by Mr. A. Imbesi, 7 Up Farm, Plumsteadville, Pennsylvania.

The sale was evidence of the kind of herds that have been started in Pennsylvania during the past few years and also evidence of the rapidly growing interest in the breed within the state, for practically all of the cattle were purchased by Pennsylvania breeders, with the states of Maryland, New Jersey and New York each getting one animal.

Old Orchard Farm, of Doylestown, numbered among the heavy buyers and was one of the most consistent bidders at the sale. Roy G. Johnston of Belton, Missouri, was on the block and the average of $550.00 bespeaks the quality of his efforts.

Following is a complete list of the sale cattle and the buyers as well as prices paid:

SUMMARY:

54 Lots,	$29,705.00,	averaged	$550.00
2 Bulls,	3,000.00,	averaged	1500.00
52 Females,	26,705.00,	averaged	513.55
Top 5,	7,300.00,	averaged	1460.00
Top 10,	11,375.00,	averaged	1137.50
Top 20,	17,475.00,	averaged	873.00

Top Bull: Millarden Blackmere 11th 650217, (Millarden Farms), calved June 14, 1941; sire, Millarden Blackmere 512195; A. D. Thayer, Gwyllan Farm, Gwynedd Valley, Pennsylvania 2000.00

Top Cow: Eline of Badenoch 2d 713040, (Badenoch Farm), calved June 7, 1942; sire, Repeater's Prizemere C. S. 586475; A. Imbesi, Philadelphia, Pennsylvania 2000.00

BULLS:

Millarden Blackmere 11th 650217, (H. E. Millard), calved June 14, 1941; sire, Millarden Blackmere 512195; A. D. Thayer, Gwyllan Farm, Gwynedd Valley, Penn. 2000.00

Black Genada 526634, (Twin Ash Farm), calved December 13, 1941; sire, Blackcap General of Ada 526634; Pin Oak Farm, Dr. Henry Barker, Westchester, Penn. 1000.00

COWS:

Eblinette of Badenoch 2d 713039, (P. L. Davidson), calved April 3, 1942; sire, Repeater's Prizemere C. S. 586475; A. D. Thayer, Gwyllan Farm, Gwynedd Valley, Pennsylvania 775.00

Eline of Badenoch 2d 713040, (P. L. David-

Kimberton Farms

Herd Sires:
Jock's Elban C. S. 593883
and
Dancote Boxer 557397

Visitors are always welcome at Kimberton. We want you to see these great breeding bulls and our breeding herd, as well as the fine calves that are coming on. Some of these will be for sale.

H. A. W. MYRIN, Owner
R. F. D. 2
Phoenixville - - Pennsylvania

Bandolier 39th of Wilton 575708
Our Junior Herd Sire, a son of the famous breeding bull, BLACKCAP BERRY (Otto Nobis) is soon ready for light service.
F. LESLIE WOODEN, Manager
OAKWOOD FARMS
Mr. & Mrs. G. H. Heckett, Titusville, Pa.

We Particularly wish to thank **Cold Saturday Farm**
. . . . . For Selecting our Foundation Herd in 1938

MRS. HACKNEY picked, out of her own herd, our females, without any interference by us. We also wish to thank Mr. Imbesi, 7 Up Farm, Plumsteadville, Pennsylvania, who bought Eline of Badenoch 2d, 713040, for $2000.00; and Mr. A. D. Thayer, Gwynllan Farm, Gwynedd Valley, Pa., who acquired Eblinette of Badenoch 2d, 713039, for $775.00 for their support of our cattle.

Badenoch, Newtown, Pennsylvania
Is owned by P. L. Davidson and managed by William Maas. It consists of two farms, one three miles west of Newtown, Pennsylvania, the other four miles west of New Hope, Pa. BADENOCH was chosen as a farm upon which to establish an Aberdeen-Angus herd, because it lies in that most fertile of sections, the Chester Loam, that runs through Buck's County. BADENOCH then went, in 1938, to Cold Saturday Farm and asked Mrs. Hackney to select a group of females. Cold Saturday was very generous, in starting a new breeder. The experts, who visit BADENOCH, all agree that it has outstanding brood cows. The crop of calves is excellent, as was shown at the Pennsylvania Sale. Our heifers placed first and second in their classes. Our average, for the two heifers, was $1387.50. BADENOCH has a group of heifers, some of them half sisters to the ones that topped the price at the sale. The selecting committee was hesitant as to which to select.

Visitors always welcome at Badenoch

Badenoch, New Hope, Penn.
P. L. DAVIDSON, Owner Wycombe 3781 WILLIAM MAAS, Manager

Herbert's Hill Farms
(Inc.)
West Chester . . Pennsylvania

Home of
Barbara Corneller 127th
New York State Fair Grand Champion Bull. His first two calves at public auction sold for $1000.00 each. Young Bulls and Bred Cows always available.

Herbert F. Schiffer, President — John Gerow, Manager

son), calved June 7, 1942; sire, Repeater's Prizemere C. S. 586475; A. Imbesi, Philadelphia, Pennsylvania 2000.00

Dalkeith Pride 2d 702642, (N. L. Davidson), calved April 14, 1942; sire, Bethel Minolier 554148; Old Orchard Farm, Doylestown, Pennsylvania 550.00

Dalkeith Miss Burgess Bea 702643, (N. L. Davidson), calved April 16, 1942; sire, Bethel Minolier 554148; Lane's End Farm, Downing, Pennsylvania 500.00

Dalkeith Blue Blackcap 702644, (N. L. Davidson), calved April 19, 1942; sire, Bethel Minolier 554148; Bolton Farms, Schoeneck, Pennsylvania 400.00

Dalkeith Blackcap Daisy 702652, (N. L. Davidson), calved July 21, 1942; sire, Bethel Minolier 554148; Moore Acres, Tyron, Pennsylvania 350.00

Herbert's Hill Enchantress 643434, (Herberts Hill Farms), calved October 9, 1941; sire, Briarcliff Enchanter 4th 556101; A. D. Thayer, Gwyllan Farm, Gwynedd, Penn..... 750.00

Double Barbara H. H. 698635, (Herberts Hill Farms), calved May 13, 1942; sire, Barbara Corneller 127th 565724; F. H. Lubrecht, Hazelton, Pennsylvania..... 475.00

Herbert's Hill Blackcap 695633, (Herberts Hill Farm), calved May 10, 1942; sire, Barbara Corneller 127th 565724; A. Imbesi, Philadelphia, Pennsylvania..... 500.00

Herbert's Hill Rose 695636, (Herberts Hill Farm), calved June 10, 1942; sire, Barbara Corneller 127th 565724; D. A. Shirk, Glenridge, New Jersey..... 475.00

Herbert's Hill Blackbird 695634, (Herberts Hill Farms), calved May 25, 1942; sire, Barbara Corneller 127th 565724; Angham Farms, Newmanstown, Pennsylvania..... 1000.00

Doe Run Elba 659636, (Mrs. Josiah Marvel), calved June 6, 1941; sire, Blackcapper 3d of Globe Hill 583872; A. Imbesi, Philadelphia, Pennsylvania..... 450.00

Doe Run Blackbird 11th 659637, (Mrs. Josiah Marvel), calved June 17, 1941; sire, Blackcapper 3d of Globe Hill 583872; A. D. Thayer, Gwyllan Farm, Gwynedd Valley Pennsylvania 325.00

Doe Run Blackeyes 659638, Mrs. Josiah Marvel), calved June 27, 1941; sire, Blackcapper 3d of Globe Hill 583872; L. W. Heller, Yardley, Pennsylvania..... 500.00

Millarden Alica 4th 709686, (H. E. Millard), calved April 15, 1942; sire, Millarden Blackmere 7th 579731; Lane's End Farm, Downington, Pennsylvania 400.00

Millarden Addie 4th 709692, (H. E. Millard), calved May 6, 1942; sire, Millarden, Blackmere 7th 579731; A. Imbesi, Philadelphia, Pennsylvania 300.00

Millarden Black Mildred 9th 709695, (H. E. Millard), calved May 17, 1942; sire, Millarden Blackmere 512195; Indiantown Gap Farm, Indiantown Gap, Pennsylvania 300.00

Millarden Blackcap 5th 709697, (H. E. Millard), calved May 22, 1942; sire, Bethel Enchantrin 596443; Old Orchard Farm, Doylestown, Pennsylvania 625.00

Millarden Barbara 4th 709699, (H. E. Millard), calved June 1, 1942; sire, Millarden Blackmere 512195; Old Orchard Farm, Doylestown, Pennsylvania 375.00

Millarden Elbina 2d 709701, (H. E. Millard), calved June 3, 1942; sire, Bethel Enchantrin 596443; H. B. Enslow, Marietta, Penn. 750.00

Millarden Barbara 5th 709709, (H. E. Mil-

(Please turn to page 37

HARMONY FARM
DOUGLASSVILLE, PENNSYLVANIA

Aberdeen-Angus Cattle *and* Hampshire Hogs

Visitors welcome at all times at the farm. We have a few of our herd animals for sale. They are real prospects, by our 1942 Pennsylvania Junior and Grand Champion bull

Globe Hill Karamar

Willard H. Alexander
Benny Goodman
Owners

Charles Werner
Manager
Douglassville, Pa.

SEVEN HEIFERS

sired by

ROLLING RIDGE BLACK MAJOR R.

WON the Grand Championship

2 firsts

3 seconds

1 fourth

at the First Annual Pennsylvania

Aberdeen-Angus Show and Sale

THIS SALE was held at Devon, Pennsylvania on September 25th. Six of the seven Rolling Ridge heifers were purchased by Mr. Alexander D. Thayer, of Gwynllan Farm, Gwynedd, Pennsylvania. The seventh was bought by Mr. Raymond Bitzer, of Old Orchard Farm, Doylestown, Pennsylvania.

To both of these gentlemen we wish to extend our best wishes and our thanks for their patronage.

Mr. Thayer purchased Rolling Ridge Blackbird 7th, Grand Champion Heifer of the show, and winner of Class 1. He also bought Rolling Ridge Miss Burgess 7th, winner of Second Place in Class 1; Rolling Ridge Blackcap 3d, which took First Place in Class 3, and Rolling Ridge Queener 5th, which finished Second in Class 4, and was beaten only by the Reserve Champion. Mr. Thayer's other purchases included Rolling Ridge Princess 3d, winner of Second in Class 5, and Rolling Ridge Miss Burgess 8th.

The Seventh Rolling Ridge entry, purchased by Mr. Bitzer, was Blackeyes of Rolling Ridge 2d, which finished Fourth in its class.

The showing made by these heifers continues the record being made by our Senior Herd Sire, Rolling Ridge Black Major R. 542393. This bull sired the Grand Champion Female at the Eastern Aberdeen-Angus sale in 1942. He also sired the First Prize Senior Bull Calf at the 1942 Pennsylvania State Farm Show, a calf that had been Grand Champion Bull at the Allentown Fair in 1941. Rolling Ridge Black Major R. also sired the First Prize Junior Heifer Calf, and winning Get of Sire at the 1942 Pennsylvania State Farm Show.

Write for our booklet

Drop us a postcard, and we shall be glad to send you our booklet: "They've done it for us, they can do it for YOU. . ." which tells the story of Aberdeen-Angus cattle in the East, and of the Rolling Ridge Farms herd. Write to Harold Hamilton, Rolling Ridge Farms, Danboro, Bucks County, Pennsylvania.

ROLLING RIDGE FARMS

DANBORO, Bucks County, PENNSYLVANIA

RAYMOND RUBICAM, Owner **HAROLD HAMILTON, Manager**

The Tops are in Virginia

The Annual Show and Sale Sets New Records as Ravenswood Shows both Champions. Mr. S. W. Duckett buys Champion Bull at $3,550.00 and the Sweepstakes Winner, Ravenswood Primrose 6th goes at $4,500.00 to Ankony Farm, making the Entire Sale Average over Eleven Hundred.

By GAY QUAMMEN

PLANS FOR A TOP SALE had been made several months ago, and when October 11th dawned clear and bright, the crowd started toward Ravenswood Farm, scene of the annual Breeders' Show and Sale. Shortly after ten-thirty, Mr. T. Alex Edwards started his day's work judging the sale cattle. That he did a grand job is needless to state for Alex knows his cattle and seldom hesitates long in selections.

Starting with the bulls, three of them, he

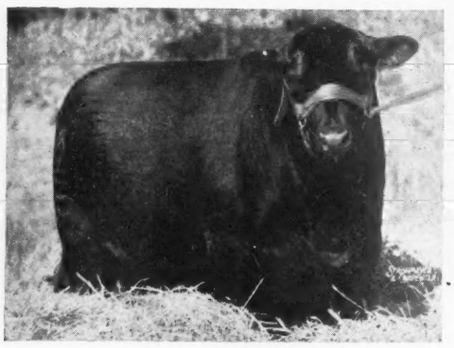

RAVENSWOOD PRIDE ERIC 20th 642573, Grand Champion Bull, sired by Ames Plantation Pride's Eric and sold at $3,550.00 to S. W. Duckett, Annapolis, Maryland.

chose Ravenswood Pride Eric 20th as his class winner, with Bandolier 26th of Brandy Rock following closely. Right here, considerable credit should be given where due, and to Lee and Lester Leachman, herdsmen at Ravenswood, must that credit be given, for they led out a string of young cattle beautifully groomed and excellently fitted. Naturally, Ravenswood Pride Eric became champion bull, for there was but the one class.

The three year old class for cows was simple for there was but the single entry, Quedella of Rosin Ridge, but there might have been more and she still could have

QUALITY PRINCE of BROADVIEW, sired by Epponian 8th of Rosemere 1936 International Grand Champion bull. Sold at $1,500.00 to Jack Covington, of Lone Fountain, Virginia.

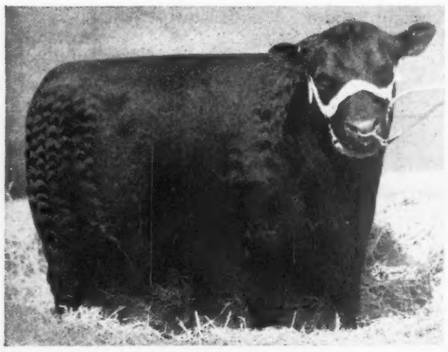

won, for she was a right kind of a beast, and when sold brought over the general sale average. Eboreva Rose of Bates, a real top female sired by Envious Blackcap B. 6th won the two year old class for Ravenswood

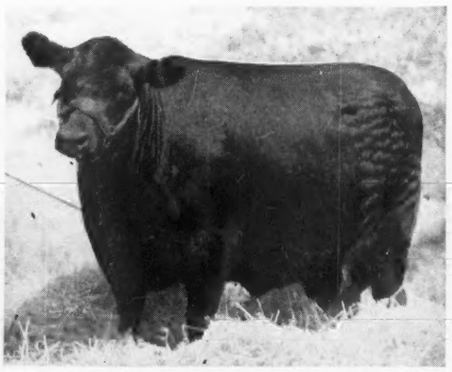

Above: RAVENSWOOD BLACKBIRD 22d 681196, First Prize Summer Yearling, a daughter of Wintonian 5th, went to William L. Stephens, Woodbridge, Ontario, Canada, at $1,100.00. Below: RAVENSWOOD PRIDE LASSIE 2d 681133, a daughter of Ames Plantation Pride's Eric, was Second Prize Senior Yearling and sold at $3,050.00 to Colonel H. B. Moore, Lewisburg, West Virginia.

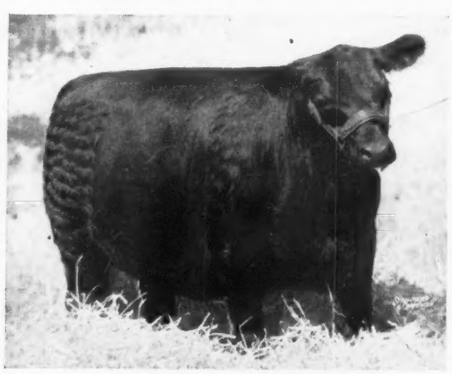

with another Ravenswood entry, Ravenswood Minnie of Glen Ross in second place. Senior yearlings were headed by LeBaron's top female, Geneva Pride of LeBaron, a daughter of Epponian 8th of Rosemere and from a General 2d of Page dam. Second place went to the Ravenswood entry, Ravenswood Pride Lassie 2d, a daughter of Ames Plantation Pride's Eric. Hollyfield Farm won the junior yearling class on Beusa Blackbird of Wesley, a daughter of Bell Boy A. 6th, with Ravenswood Georgina, another Ames Plantation Pride's Eric daughter in second place. Third place in this class went to Effileen of LeBaron, a great breeding prospect sired by Pontonier of Winton and from Effileen of Anoka by Blackbird Bandolier of Page, in fact a full sister to Enfileen's Bandolier 2d,

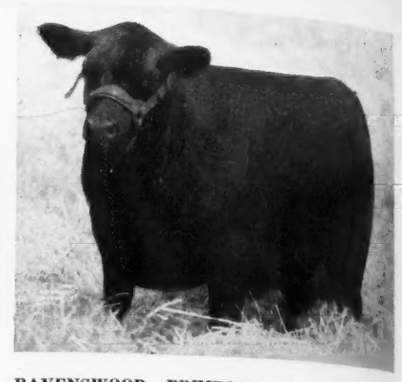

RAVENSWOOD PRIMROSE 6th 712164, First Prize Senior Heifer Calf, Junior and Grand as well as Supreme Champion of the Annual Virginia Breeders' Show and Sale, a daughter of Eileenmere 260th, sold at $4,500.00 to Ankony Farm, Rhinebeck, New York.

sire of the winning get at the 1941 International. In the summer yearling class Ravenswood again took top honors, this time on Ravenswood Blackbird 22d, she by Wintonian 5th, he by Enfileen's Bandolier 2d. Second place honors went to Old Elkton on Ravenswood Quality, by Eileenmere 260th. The last class, heifer calves, was topped by

GENEVA PRIDE of LeBARON, First Prize Senior Yearling Heifer sired by Epponian 8th of Rosemere, from a Creswell Pride General dam. Sold at $2,500.00 to Colonel H. B. Moore, Lewisburg, West Virginia.

Ravenswood Primrose 6th and Ravenswood Eline 6th, both by this same Eileenmere 260th. Proof is in the quality, and it is this writer's opinion that Eileenmere 260th will more than prove to be well worth the $15,000.00 that he cost back in 1941, for three head, all calves brought $8,000.00, and there's more of them at Ravenswood.

For the championships, Mr. Edwards chose his two year old heifer, Eboreva Rose of Bates, for senior champion and the heifer calf, Ravenswood Primrose 6th, as junior

BLACKMERE of ELKTON, a young but exceptionally neat kind of a heifer sired by Epponian Stamp of Broadview. Sold at $825.00 to D. T. Warner, Dayton, Ohio.

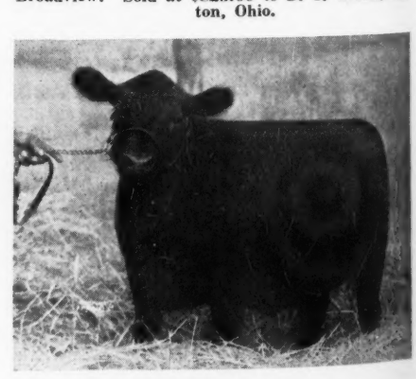

and then grand champion. For the supreme winner of the show and the right to keep the West Galway cup for a year, Alex turned to the heifer calf, Ravenswood Primrose 6th. She was surely one of the finest females we have seen sell this year and in many years and had every right to win the honors that went to her by Mr. Edwards.

Ravenswood Primrose 6th was the head-

EBOREVA ROSE of BATES 627361, a beautiful daughter of Envious Blackcap B. 6th, 1939 International Grand Champion. She was first prize two year old and sold safe in calf to Ravenswood Eric, full brother to the $25,000.00 Ravenswood Pride Eric. At a bid of $2,500.00 she went to Mr. D. T. Warner, of Dayton, Ohio.

liner of the sale, and the starting animal. What she might bring no one knew, but several wanted her for their herds. However, Mrs. Allan A. Ryan, of Ankony Farm, Rhinebeck, New York, with Jimmie Ironside, Ankony's Manager, right at her side, had about made up her mind and went on to buy the heifer. It required a bid of $4,500.00 to get the job done, but what a heifer went to Ankony.

Next under the hammer of Colonel Roy G. Johnston, who worked, and I do mean work, was Ravenswood Pride Eric 20th. It seemed the crowd was not looking for a

(Please turn to page 33

Waverly Farm
WARRENTON, VIRGINIA

Half the Herd for Sale

Individually or as a group . . . Visit us and see the good calves Erian C. S. is siring.

M. VOGEL Owner — **A. MYERS** Herdsman

Creswell Farm

Herd Sires:
BARRICADE of WINTON 622809
By Enfileen's Bandolier 2d.
BLUE RIBBON of BLACK BEAUTY
By Black Prince 45th.

These bulls are being mated to a foundation herd of sixty cows, all of whom have championship blood in their pedigrees.

JOSEPH SCHWERIN, Owner
FOREST, C. C. LYND, Mgr. VIRGINIA

Annefield Plantations

The Herd with THE Top Cows

From the start of this herd several years ago, we have constantly tried to add top cows and to retain our better females. Included are some of the best bred, top type females of the breed.

HERD SIRES

BARBARIAN of CALLENDAR — **AMES PLANTATION BEDA'S LAD**
ANNEFIELD BURGESS — **ANNEFIELD BANDOLIER**

An outstanding quartet of well bred herd sires, all of whom are proving excellent sires.

E. H. McLOUGHLIN, Herdsman

WILLIAM BELL WATKINS, BERRYVILLE, VA.

Old Elkton, Forest, Va.

Feels Mighty Good

Over the reception given our string of calves at Warrenton. We appreciate the $1143.75 average on four open heifers, and we say to contenders and buyers alike—Thanks a million! See you again next year.

HERD ACCREDITED FOR BANGS AND T. B.

MR. & MRS. L. W. TURNER, Owners — WHITNEY GROVE, Herdsman

Elk Hill

Revolution 4th of Red Gate, a very good son of Rock Revolution, by Revolution of Page 2d, heads the herd. Come see our new additions.

J. B. HODGES, FOREST, VIRGINIA

THREE GREAT BULLS IN SERVICE AT RED GATE

General of Page
Sire: Revolution of Page 11th
Dam: Genevette of Ballindalloch

Inspection Invited
★ ★ ★
Young Bulls for Sale.

General 6th of Page

Rock Revolution
Sire: Revolution of Page 2d
Dam: Briarcliff Koma 8th

Visitors Welcome
★ ★ ★
EDWARD JENKINS, Owner
GEORGE CHRISTIE, Manager

RED GATE FARM *In the Blue Grass Section of Virginia* **MILLWOOD, VA.**
10 Miles East of Winchester, Virginia and 65 Miles West of Washington, D. C. on U. S. Route Number 50

Meander Farm

Our New Herd Sire:
EBLINETTE'S GENERAL of ADA

JULIA SHEARER, Manager

LOCUST DALE, VIRGINIA

Richmond District Sale

THE FIRST of a series of annual sales to be held at Richmond, Virginia, was staged on September 24th at the South Richmond Stock Pavilion under the sponsorship of the Virginia Aberdeen-Angus Breeders' Association and managed by Mr. Dave Canning, Hollyfield Farm manager. To our knowledge this was the first such event that Mr. Canning has undertaken the management of and he is to be congratulated on the success it proved to be.

Eighty-four lots were offered, with almost all of them in pasture condition, a grand way to buy cattle, but not the best way to sell them, for with more meat on their backs, many might easily have doubled their selling price. However, the general average approaching three hundred is indicative of the demand that was found at Richmond.

Brandy Rock Farm, Brandy, Virginia, had both tops, the bull being Bandolier 38th of Brandy Rock, by Bandolier of Anoka 6th, the 1937 International grand champion. This good March yearling went at $900.00 to W. G. Brady, of Carter's Bridge, Virginia. The top female, a coming four year old, Miss Brandy Rock Anoka 32d was sired by Anoka Bandolier 2d, a son of Blackbird Bandolier of Page, and she went at $585.00 to Mr. W. P. Conrad, of Norfolk, Virginia.

Heavy buyers were Mr. Conrad; H. C. Ferebee, of Camden, North Carolina; Belle Island Farm, of Currictuck, North Carolina; Eastern View Farm, of Old Church, Virginia; Alpine Farm, of Natural Bridge, Virginia, and others, including James Eskew, of Anderson, South Carolina.

About three-thirty in the morning before the sale, the telephone rang and we learned that Colonel Roy G. Johnston's priority on a plane wasn't too good, for he was "bumped off" the plane at St. Louis, Missouri. The Richmond District Sale manager had taken care of such an emergency, for Paul Good, fieldman for the Chicago Daily Drovers Journal, was present and took over the job of selling the entire offering. It might most truthfuly be stated that "Colonel" Paul did a grand job, selling the cattle quickly and well, for we were through a few minutes after four in the afternoon and 'twas past one-thirty before we had started to sell cattle.

Following is a list of the buyers and the prices they paid for the cattle:

SUMMARY:

84 Lots,	$24,335.00,	averaged	$289.70
10 Bulls,	3,820.00,	averaged	382.00
74 Cows,	20,515.00,	averaged	277.23

Top Bull: Bandolier 38th of Brandy Rock 672103, (Brandy Rock Farm), calved March 29, 1942; sire, Bandolier of Anoka 6th 525109; W. G. Brady, Carter's Bridge, Virginia $900.00

Top Cow: Miss Brandy Rock Anoka 32d

(Please turn to page 34

Valley Vista Farm

Bulls and Open Heifers

We have on hand ready for inspection a nice group of young bulls and open heifers. They are sired by our two good herd sires, Blackcapmere of Broadview and Carbonier 3d of Winton, and from the cows we have retained because they are producing the right kind.

Write for Information and Prices.

C. B. Feagans, Jr. R. F. D. 3 **Lynchburg, Virginia**

Now available

A Few Heifers and Bulls of Show Quality

These fine cattle are sons and daughters of our prize winning bulls and from our very best breeding cows. They are the Cream of the Crop and will satisfy the most critical buyer.

Accredited Herd

JOHN L. CLARK
Owner

Hollyfield Farm
MANQUIN, (KING WILLIAM COUNTY) VIRGINIA

DAVE CANNING
Manager

We are Featuring the Get of

Prideman of Cremona 584135

Sire of Erica Genevette of Tyro 699326, the little lady stood third in a strong class of ten at the Warrenton Show and Sale, October 11th, and was purchased at $800.00 by Mr. and Mrs. E. H. Heckett, Heckmere's Highlands, Butler, Pennsylvania.

We have for Sale

Some nice open and bred heifers, also a few cows with calves at side. These are being offered at private treaty and are reasonably priced.

Tyro Farm Box 27 **Tyro, Virginia**

MR. and MRS. JOHN T. MORTON, Owners — JIMMIE SKEENE, Herdsman

Catawba Stock Farm..

MARSHALL of VALLEY VISTA
Is now for sale. We are keeping his heifers. Also a 2 year old bull is now for sale.

F. F. VAN COURT — WM. BRILLHART
CATAWBA, VIRGINIA

Deep Meadow Farm

Herd Sires: Blackman of Red Gate and Black Laird of Red Gate by General 6th of Page heads our herd. Bulls, bred cows and open heifers for sale. T. B. and Bangs Accredited.

A. W. FRAME, Rt. 1 Waynesboro, Virginia

Pine Brook Farm

Now Offers: Five yearling heifers by Canterbury Black Lad 4th, a former Virginia Sale Champion Bull.

F. A. O'KEEFE, WARRENTON, VIRGINIA

TELEPHONES 3839
3836

BRANDY ROCK

ABERDEEN-ANGUS CATTLE | PERCHERON HORSES | KENTUCKY SADDLE HORSES | WHITE LEGHORN CHICKENS

BRANDY ROCK FARM
BRANDY, VIRGINIA

DEAR MR. QUAMMEN:

WE HAVE ALWAYS FOLLOWED THE POLICY OF RIGIDLY CULLING OUR BULL CALVES AND STEERING ALL THAT DID NOT GIVE EARLY EVIDENCE OF BEING SHOW QUALITY. ONE RESULT IS THAT WE HAVE HAD BABY BEEVES THAT HAVE BROUGHT US THE TOP OF THE MARKET FROM THE PACKERS. (AFTER ALL, THAT IS WHAT THIS BUSINESS IS ABOUT).

BUT THE MAIN POINT IS THAT WE HAVE ON HAND ONLY THE CREAM OF OUR BULL CROP--A FEW HEAD OF HANDSOME YOUNG BULLS--ABOUT HALF OF THEM SIRED BY THE INTERNATIONAL GRAND CHAMPION BANDOLIER OF ANOKA 6TH, AND THE OTHERS BY HIS SONS, BANDOLIER OF BRANDY ROCK AND BANDOLIER 7TH OF BRANDY ROCK. THE OLD CHAMP DIED, AS YOU KNOW, IN FEBRUARY OF THIS YEAR AND THIS CROP OF YOUNG BULLS WILL BE THE LAST IN THE DIRECT LINE.

THE OWNER, CAPTAIN STRAUSS, HAS ONLY BEEN HERE INFREQUENTLY SINCE THE WAR STARTED AND WE DO NOT EXPECT TO SEE MUCH OF HIM UNTIL IT IS OVER, SO HE HAS LEFT IT TO ME TO SELL SUCH OF THE YOUNG BULLS AS WE WILL NOT NEED AT BRANDY ROCK. IT SEEMED TO ME THAT THE WAY TO DO IT WAS TO LET ALL THE READERS OF THE JOURNAL KNOW THAT THIS WAS THE LAST OPPORTUNITY TO GET ONE OF THE SONS OF THE GREAT BULL. I THOUGHT YOU MIGHT USE THE INFORMATION IN THIS LETTER AND ANY INTERESTED BREEDER COULD WRITE TO ME DIRECTLY AT THE FARM.

SINCERELY YOURS,

Bernard J. Smith
MANAGER

P.S. WE WERE MIGHTY PROUD TO SEE HOW THE SONS OF BANDOLIER OF ANOKA 6TH WERE BEING FEATURED ALL THROUGH THE LAST ISSUE OF THE JOURNAL, AND YOU CAN RECOGNIZE THEM WHEREVER THEY ARE. THE OLD CHAMPION CERTAINLY PUT HIS STAMP ON THEM.

LUCY of ELDORADO 3d, Champion Heifer of the Ontario Breeders' Show and Sale, a daughter of Bandolier of Anoka 10th, sold at $2,050.00 to Mr. Howard L. McGregor, Great Oaks Stock Farm, Rochester, Michigan.

Canada

Ontario Breeders' Sale a Great Success; Edwards Brothers show both Champions; Top Bull goes at $7,750.00 to John H. Small, of Laytonsville, Maryland, and the Champion Heifer sells to Great Oaks Stock Farm, Rochester, Michigan, at $2050.00 to bring the General Average to better than $750.00.

By GAY QUAMMEN

TWENTY-NINE BUYERS from three states and two provinces of Canada were either present or were represented at the Annual Ontario Breeders' Show and Sale staged at Edwards Brothers Farm, at Watford, Ontario, on Saturday, October 9th. It is particularly interesting to note that seven Michigan firms made purchases in the sale, and on several occasions were bidding against each other for the tops of the sale. But to start the sale day off was the show of the sale cattle. Mr. Dale Fletcher, of Bethel Farm, Pine Plains, New York, was present to do the official placing and in his usual effective manner selected his tops carefully and to the general satisfaction of breeders and buyers alike.

We shall mention only the champions and the competition. As was stated in the heading, Edwards Brothers showed both the champions with the stiff competition coming from Don Head Farms, of Richmond Hill, Ontario. The champion bull, Blackbird Bandolier of Anoka 19th, was exceptionally good, and should be for he was sired by Bandolier of Anoka 10th and from a dam sired by Blackbird Bandolier of Page and the second dam, a direct daughter of Earl Marshall. This calf had done a lot of winning on the Canadian Show Circuit this year and was undefeated, and had been grand champion where shown. There were several breeders who wanted him, among them Mr. Howard L. McGregor and his Great Oaks Stock Farm herdsman, Mr. Bob Williams. However, yours truly was more or less commissioned to buy the bull, and when he was sold, the price went to $7,750.00 with the competition coming from Mr. McGregor, and the bull going to Rolling Ridge Farm, owned by Mr. John H. Small, of Laytonsville, Maryland. It was a little difficult to bid against Mr. McGregor, for it has been my privilege and pleasure to buy quite a few of the foundation females in his herd, but such is life.

BLACKBIRD BANDOLIER of ANOKA 19th, Grand Champion Bull at the Ontario Breeders' Show and Sale. Purchased at $7,750.00 by Mr. John H. Small, Rolling Ridge Farm, Laytonsville, Maryland.

The champion female, Lucy of Eldorado 3d, was also by Bandolier of Anoka 10th and from a George 2d of Aberlour dam. She was a most attractive heifer, and was purchased in the sale by Great Oaks Stock Farm at $2,050.00 with the heavy competition coming from another Wolverine breeder, Grand River Stock Farm. Lucy of Eldorado 3d will be one more splendid female at Great Oaks, and from now on out, no other kind but her kind will be added to that herd, for they do not need numbers, and the present herd is such that tops alone can be added to help the herd.

The sale on the bulls was rather slow after the champion had been sold, and Mr. George Elliott & Son, of Komoka, Ontario, took advantage of a real bargain when they bid and bought, Penchanter of Don Head, he by Enchanter of Bordulac, for this bull had plenty of good things about him and could have sold for much more than the $1,075.00 that he cost in the sale. The next top bull was Blackcap Lad of Elm Grove, bred and consigned by Malcolm Bailey, of Uxbridge, Ontario. He went at an even $1,000.00 to F. E. Folkhard, of Picton, Ontario. Mr. Avery Martin, of Croswell, Michigan, made a good selection in a bull when he bid $800.00 for Prime Bandolier of Windsweep 2d, a son of Bandolier of Anoka 21st and from a double bred Middlebrook Pride dam.

The female sale was much faster and after selling the champion female to Great Oaks, a Don Head heifer by Bandolier of Anoka 16th was led into the ring and sold quickly to Witham Farms, of Romeo, Michigan, at $1,675.00, and she was an excellent heifer. Witham Farms also secured Black-

PENCHANTER of DON HEAD, a great son of Enchanter of Bordulac, purchased by George Elliott & Son, of Komoka, Ontario, at $1,075.00 in the Ontario Sale.

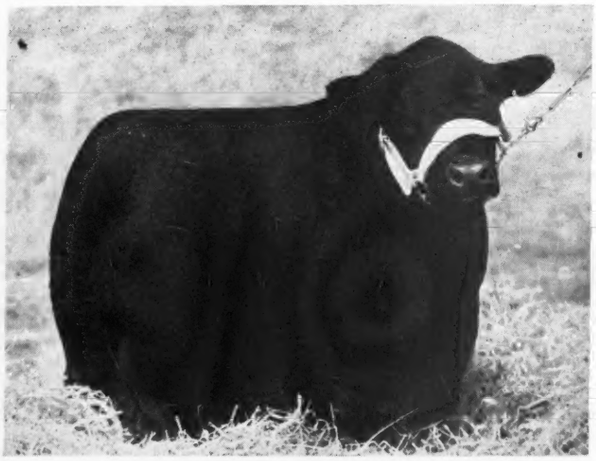

PRIDEMERE of DON HEAD, a beautiful daughter of Bandolier of Anoka 16th purchased at $1,675.00 by Witham Farms, Romeo, Michigan.

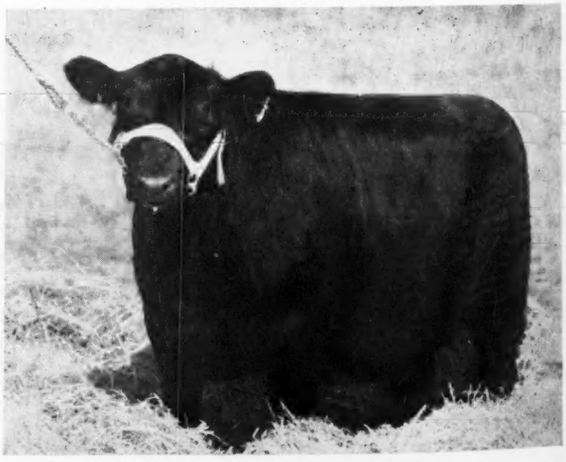

cap of Don Head at $1725.00. Ira Wilson & Son, of Fowlerville, Michigan, bought several including Barbara E. of Don Head at $1,425.00; Blackbird Blossom of Anoka 6th at $900.00 and Pride of Baralee at $1,150.00. Grand River Stock Farm with Dr. J. J. Hendren doing the bidding was one of the most consistent bidders of the day and finished the day's work by getting Blackbird of Anoka 26th at $1,650.00; she being a daughter of Bandolier of Glen Ross and from a Bandolier of Anoka 6th dam.

BARBARA ROSE of ANOKA 28th, a daughter of Bandolier of Glen Ross from a Blackbird Bandolier of Page dam, purchased at $1,000.00 by H. C. Hatch, Toronto, Ontario.

We might go on and on about the bidding, but the list of buyers following these comments gives that information. Colonel Roy G. Johnston did the selling and as is expected did a nice job. Much credit for the sale can go to Mr. L. E. O'Neill, the sale manager and T. Alex Edwards, of Edwards Brothers Farm, for both gave unstintingly of their time and effort to make this sale the success it proved to be. Mr. W. H. Tomhave, secretary of the American Aberdeen-Angus Breeders' Association represented his organization and did his share before and during the sale to impress on the buyers the worth of top breeding stock. The summary and list of buyers follows:

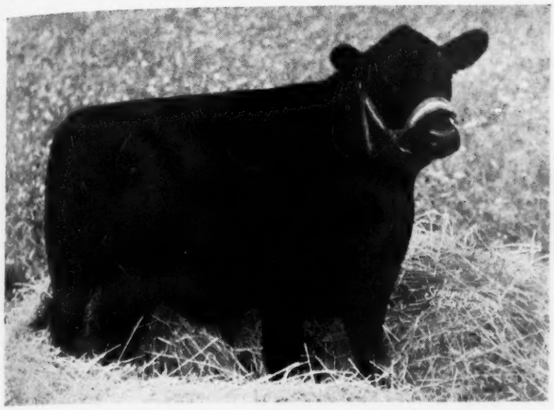

BLACK JESTRESS of ANOKA 2d, a Bandolier of Anoka 10th daughter, who was selected at $1,710.00 by W. L. Stephens, Woodbridge, Ontario.

SUMMARY:

55 head	$41,445.00	average	753.55
13 bulls	13,600.00	average	1,046.15
42 cows	27,845.00	average	662.97
Top 5 lots	1,4910.00	average	2,982.00
Top 10 lots	21,310.00	average	2,131.00
Top 15 lots	25,735.00	average	1,715.66
Top 20 lots	29,015.00	average	1,450.75
Top 25 lots	31,625.00	average	1,265.00

Top bull Lot 22: Blackbird Bandolier of Anoka 19th -71935-, (Edwards Brothers), calved September 3, 1942: sire, Bandolier of Anoka 10th -57739-; John H. Small, Rolling Ridge Farm, Laytonsville, Md. $7750.00

Top cow Lot 29: Luch of Eldorado 3d -68736-, (Edwards Brothers), calved October 10, 1941; sire, Bandolier of Anoka 10th -57739-; Great Oaks Stock Farm, Rochester, Michigan 2050.00

BULLS:

Blackcap Lad of Elm Grove -72223-, (Malcolm Bailey), calved November 1, 1942; sire, Blackcap of Elm Grove 16th -62348-; F. E. Folkhard, Picton, Ontario $1000.00

Enchanter of Braeburn -69368-, (W. R. Ballard), calved July 19, 1942; sire, Enchanter of Bordulac 2d -60699-; R. B. Patterson, Owensound, Ontario 170.00

Handsome Laddie 6th -59631-, (W. L. Baragar), calved September 12, 1938; sire, Bar Henderson 4th -48377-; Wallace Gibb, Camelcroft, Ontario 375.00

Penchanter of Don Head -68556-, (Don Head Farms Limited), calved May 20, 1942; sire, Enchanter of Bordulac 2d -60699- (562204); Geo. Elliott & Son, Komoka, Ontario 1075.00

Blackbird Bandolier of Anoka 19th -71935-, (Edwards Brothers), calved September 3, 1942; sire, Bandolier of Anoka 10th -57739-; John H. Small, Rolling Ridge Farm, Laytonsville, Maryland 7750.00

Bandolier of Anoka 29th, (Edwards Brothers), calved November 12, 1942; sire, Bandolier Glen Ross -64712-; Dr. H. M. Lockner, Kitchener, Ont. 600.00

Heathman of Westwood 8th -70047-, (J. R. Kohler & Son), calved September 2, 1942; sire, Heathman of Don Head -59975-; Clare Tolle, Exeter, Ontario 235.00

Heathman of Westwood 4th -68688-, (J. R. Kohler), calved February 22, 1942; sire, Heathman of Don Head -59975-; H. O. White, Glamworth, Ontario 235.00

Paulmere's Bandolier of Alloway -70513-, (D. E. McEwen), calved February 5, 1942; sire, Bandolier of Maple Lane -60240-; W. H. Marshall, Owensound, Ont. 350.00

Ardmore Prince -69272-, (J. Godfrey Smith & Son), calved October 27, 1942; sire, Blackcap of Elm Grove 16th -62348-; Carl McClay, Nolton,

(Please turn to page A-35

Westwood Angus Farm

For Sale at this Time

A good selection of young cattle, Bulls and Heifers, many by HEATHMAN of DON HEAD, by BANDOLIER of ANOKA 6th, 1937 International Grand Champion.

J. R. KOHLER & SON,
BRAMPTON, ONTARIO

A new herd

Founded on Edwards Bros. Blood Lines

Using Top
Anoka Bulls
Herd Inspection Invited
Visitors Welcome

Baralee Farms

W. L. BARAGAR, Owner
A. JEFFERY, Manager
LONDON, ONTARIO

Prospect Farms

A Small but Select Herd

Of well bred females being mated to the top herd bulls in service at Edwards Brothers Farm. Come and see what we have for sale.

D. B. Weldon, *Owner*

JAS. BROWN, Herdsman

London Rt. 2 **Ontario**

DON HEAD FARMS

"The Home of Quality Live Stock"

Jersey Cattle **Aberdeen-Angus Cattle** Southdown Sheep

In Aberdeen-Angus
We have SEVENTY-FIVE HIGH CLASS FEMALES, of the most popular families, which we are mating with the TWO OUTSTANDING BULLS.

Enchanter of Bordulac 2d –60699– 562204
Junior Champion Bull at Brandon, Manitoba in 1940; and of intensely Line Bred BLACKCAP REVOLUTION Blood.

Bandolier of Anoka 16th –62424–
Second Prize Junior Bull Calf at CHICAGO in 1940; and whose Sire and Dam, both sired by BLACKBIRD BANDOLIER of PAGE, were each TWICE FIRST PRIZE Winners at Chicago.

W. REDELMEIER, owner — A. C. McTAGGART, manager

Richmond Hill, Ontario, Canada

SUNSET MARCELLA 2d 704268, a very attractive show heifer sired by Bethel Blackcap Bandy and consigned by Laurel Hill Farm, Blandford, Massachusetts. Sold at $2,650.00 to Mr. William Sweet, West Mansfield, Massachusetts.

Eastern States

Highlands, Round Hill, Virginia purchases Globe Hill Blackbird 100th at $3,000.00 to secure the Top Female, as new high records are established at the Third Annual Dutchess County Breeders' Auction Sale.

By GAY QUAMMEN

FOR THE THIRD straight year, Mr. Myron M. Fuerst, owner of Fuerst Stock Farm at Pine Plains, New York, and sale manager for the Dutchess County Breeders' Sale, has been able to get together an offering good enough to break, then rebreak new records. Few sales have the push that Mr. Fuerst gives an auction and that's what it takes to establish new highs in the business. From the moment he began to work for the sale, which was many months ago, he has devoted much time, much thought and a lot of energy toward a top sale, and the nine hundred dollar average must have been very satisfying to him as well as to the breeders, who had consigned and had developed the grand string of cattle that were offered on September 27th at Pine Plains.

As in the past two sales, no bulls were offered. But forty-eight heifers were led into the ring, and they were a very attractive lot. After brief opening talks the auction was started by Colonel Roy G. Johnston and again Roy went on to materially help make the offering top last year's average. First to sell was Fuerst Stock Farm's great heifer, Globe Hill Blackbird 100th, a very thick, beefy kind of a heifer with a splendid head, short neck and plenty of quality. She went rapidly past the one and two thousand dollar marks, and went on to $3,000.00 at which price she sold to Ken Litton's bid for Mr. Walter S. Fox's Highlands at Round Hill, Virginia. Mr. Litton, manager of Highlands had others marked too, and when the sale was over, Highlands had added the top heifer, as well as three other Furest Stock Farm heifers, all from the top end of the entire sale offering. It is through purchases of this kind that herds are improved, and Mr. Litton knows the kind and did a grand job of buying the ones he had chosen.

GLOBE HILL BLACKBIRD 100th 654692, a daughter of Elbar Bandolier, bred and consigned by Fuerst Stock Farm, Pine Plains, New York. Purchased at the top price of the sale, $3,000.00 by Mr. Walter S. Fox, Highlands, Round Hill, Virginia.

Ravenswood Farm, represented by Colonel A. E. Peirce and his herdsman, Lee Leachman, started their buying for the day on the second heifer of the sale, when they purchased Briarcliff Barbara 44th, a daughter of Blackcap Grenadier G. R. 3d and out of a Barbara Lassie daughter of Envious Blackcap B. 6th, the 1939 International grand champion that is in service at Ravenswood along with Eileenmere 260th and Ames Plantation Pride's Eric. Ravenswood also added a pair of granddaughters of Envious Blackcap B. 6th when they secured a Georgina and a Ballindalloch Blackbird from the Rally consignment, both by Envious Blackcap B. 9th.

Dr. Thayer and F. J. Ellis purchased seven head, after starting with Globe Hill Blackcap 5th, a daughter of Kanimura 4th of Briarcliff. Others included a Juana Erica from Ankony, by Blackbird Barry; a Pride, by Elbar Bandolier; another Pride, and a top female, Pride of Globe Hill 11th,

(Please turn to page A-5

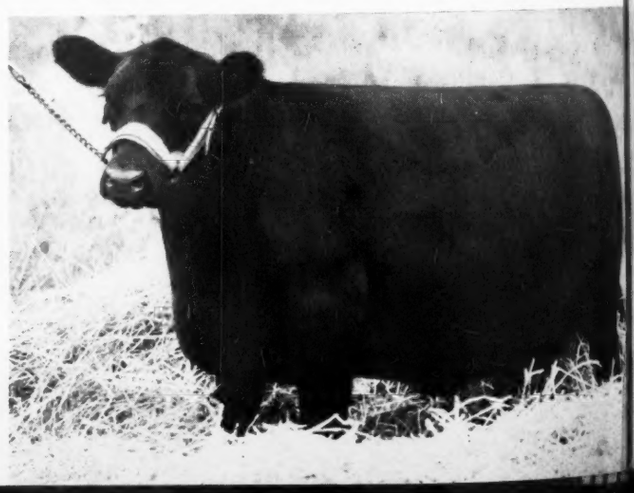

SCHOONHOVEN ERISKAY 7th, 682924, a double bred granddaughter of Blackbird Bandolier of Page, being sired by Prince Pride of Kerrwood and from a daughter of him, consigned by Schoonhoven Farm, of Millbrook, New York. Purchased at $2,500.00 by Blakeford Farms, Queenstown, Maryland.

Maple Croft—Feeders for 40 years

Yes, they're pure breds. Come and see the 1941 calves and learn how we handle them.

We also have young bulls.

J. G. HANLIN, ELK GARDEN, W. VA.

Blackbriar Farm

Is now offering

Emperor 4th of Blackbriar

A young bull with BETHEL BANDOCAP 2d, a son of Bandolier of Anoka 7th for a sire and out of one of the few remaining daughters of the great breeding bull, Revelerica.

JOHN H. BAKER, Owner — RICHARD HAMILTON, Manager

DOVER PLAINS, NEW YORK

Ess-Kay Farm

EAST AURORA . . . . . NEW YORK

Dunwalke Eisa 8th

628746

Another of our top breeding cows, calved November 6, 1940, and sired by Repeater of Wheatland 5th 523859 and out of Buella 499726. Purchased at the 1942 Eastern States Sale at Ithaca, New York.

S. H. KNOX, Owner — N. E. FLITTERS, Manager

Paul Whiteman's Walking Horse Farm

ROSEMONT, NEW JERSEY

Now offers for sale
Sons and Daughters of

Bandolier of Anoka 13th

A great show and breeding bull, whose calves are most attractive.

by Blackbird Bandolier of Page

Edwards Brothers' great show bull and impressive sire of Champions and other Winners.

REGISTERED HAMPSHIRE HOGS
Clansman, Pershing Flash and Roller Breeding.

FUERST REPORTS . . . . .

THAT Quaker Hill Stock Farm, Pawling, New York, has purchased a major interest in our herd sire EILEENMERE 309th. One son and two daughters have been accepted for the National Sale at Chicago.

EILEENMERE 309th

•

THAT Frank W. Cooper, Madison, Connecticut, has purchased GLOBE HILL ELBAN by Globe Hill Karamar bred here and now senior herd sire for Harmony Farm, Douglassville, Pa. A half sister to ELBAN has been accepted for the Eastern Regional Sale at Trenton.

GLOBE HILL ELBAN

FUERST STOCK FARM
ABERDEEN ANGUS CATTLE · PERCHERON HORSES
MYRON AND AGNES FUERST
PINE PLAINS (DUTCHESS COUNTY) NEW YORK
RAE FERRELL, HERDSMAN

Bonniebrook Farm

Our Herd Sires:

BRIARCLIFF BARBARIAN 20th 577-261 and BLAKEFORD MAJOR'S CINDER 683067.

Our Cows:

Rich in the blood of Champions.

B. EDMUND DAVID

ANCRAMDALE, Columbia County NEW YORK

Valley Farms

One of New England's Largest Continues to Improve . . . . .

Announcing

The purchase from Mr. L. R. Kershaw, of Muskogee, Oklahoma, of twenty-five outstanding females, among them Fourteen daughters of BEACON of BORDULAC, who sired 1942's highest selling bull at auction. . . Also purchased the promising Junior Herd Sire, BURGREV, sired by Revolution 3d of Strathmore and out of Miss Burgess McGregor 36th, a half sister to the 1927 Grand Champion Female.

Visitors are always welcome.

ROBERT E. HOGARTH, Manager

WALPOLE, NEW HAMPSHIRE

Dee-L-Vee Farm

Will soon be able to offer . . . . .

For Your Approval

Several Heifer and Bull Calves sired by our good young bull, EVENTUATION of CREMONA 9th, an outstanding son of GLENCARNOCK ERIC of CREMONA, 1940 International Grand Champion. These young animals are from dams of exceptional quality and breeding.

Pay our Herd a Visit.

D. L. VOLKER, Owner O. D. KNAPP, Mgr.

EDEN, NEW YORK

Fuerst Stock Farm sells Bulls

Since the Dutchess County Breeders' Sale, Myron M. Fuerst has been busy selling two bulls or rather a major interest in one bull, and another bull.

First of the Fuerst sales was the major interest in Eileenmere 309th with the purchaser being Quaker Hill Stock Farm at Pawling, New York. This bull will be used jointly by Quaker Hill and Fuerst Stock Farm. Quaker Hill is a new herd having been established at the Northeastern Breeders' Sale at Rhinebeck, New York, last April and with some additions made from Fuerst Stock Farm and the recent Dutchess County Sale. Quaker Hill's owners have limited the herd to twenty breeding females, but expect these twenty to represent the best of the breed, both as to type and blood lines, thus assuring themselves that they will be producing the top kind of breeding stock. Eileenmere 309th was purchased a few years ago from J. Garrett Tolan, and is a son of Eileenmere 85th, the 1935 International grand champion. The dam of "309th" is an Eileenmere 32d daughter of the Tolan Blackberry strain, a strain that has had quite a number of very successful show cattle, among them this same Eileenmere 309th, who made a very creditable record throughout the mid-western shows when exhibited.

The second bull sale was that of Globe Hill Elban to Mr. Frank W. Cooper, of Madison, Connecticut. Globe Hill Elban is a son of Globe Hill Karamar, the 1941 Pennsylvania Farm Show grand champion bull, that was bred by Fuerst Stock Farm and later sold to Messrs. Willard Alexander and Benny Goodman to head their Harmony Farm herd. Globe Hill Elban was dropped July 1942 and when I last visited Fuerst Stock Farm, he was considered one of the best young bull prospects on the farm. His dam is an Elba Erica daughter of Briarcliff Prideman 9th, by Eventuation of Page, the 1930 International grand champion bull. The more cattle that I see that have some of Eventuation of Page's blood in their veins the more respect I have for that bull, for almost all of them have certain qualities that are necessary in the beef business and his sons and daughters seem to carry on in the manner fitting to descendants of an International grand champion. The buyer of Globe Hill Elban, Mr. Frank Cooper, is a

Wethersfield

OUR BULLS: Briarcliff Black Pudd 2d 577269, one of the top bulls to come from Briarcliff and Wethersfield Minor Lad 671680, a real prospect.

Owen R. Boyd, Manager

CHAUNCEY STILLMAN, Owner

AMENIA, NEW YORK

We are offering

An outstanding young Herd Bull Prospect and a few Choice Cows and Heifers. Come and see them.

MR. & MRS. JOSEPH R. BUSK

LLOYD HENRYSON, Manager

WINSOME FARM, LITCHFIELD, CONN.

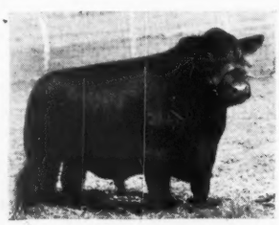

Bar Prince of Sunbeam

Dunwalke...

Offers

Well bred cows and heifers. Also several good herd bulls. Cows and heifers bred to or sired by these outstanding breeding bulls, which have already sired champion bulls and top selling females at auction sales.

Repeater 5th of Wheatland

Dunwalke Farm GEO. PORTEOUS Superintendent *Far Hills, N. J.*

Briarcliff Farms

The Pioneer Aberdeen-Angus Herd in the East

Presents a pair of Real Herd Bulls:

ANKONY BARCA 652337

The Grand Champion and top selling Bull at the Eastern Regional Aberdeen-Angus Breeders' Show and Sale, 1943. Sired by Blackbird Barry, and he by Blackcap Barry.

BLACKCAP GRENADIER G. R. 3d

An outstanding Show and Breeding Son of Black Bardolier, who was sired by Bandolier of Anoka 6th the 1931 International Grand Champion Bull.

Young Stock for Sale at all Times.

Briarcliff Farms, Pine Plains, N.Y.

ANTHONY DREXEL DUKE, Owner SAMUEL H. MORRISON, Manager

LAUREL HILL FARM

Registered

ABERDEEN-ANGUS CATTLE

"The oldest herd in Massachusetts"

John E. Lathrop, Mgr.

BLANDFORD, MASSACHUSETTS

Rufflands

Herd Bull

Antelope Grenadier G. R. 2d

By Black Bardolier

SEED STOCK FOR SALE

WM. LANDAUER

RED HOOK, NEW YORK

new breeder having started his herd this past spring with the purchase of a few heifers from Fuerst Stock Farm. Mr. Cooper also added a heifer in the Dutchess County Sale.

Eastern States

(Continued from page A-2)

by Bandolier of Anoka 8th. This lady, though not as far along in condition as some of the other Globe Hill entries was a very choice female and well worth the $2,000.00 that it required to buy her. This group of seven head went to West Salem, Ohio, where Mr. Frank J. Ellis (formerly manager of John S. Williams' Good Hope Farm) is now operating his own herd and farm.

Blakeford Farms, of Queenstown, Maryland, took one of the finest females in the sale, when Messrs. Guy E. Harmon and Jim Trappe, manager and assistant manager of Blakeford got their heads together and decided to purchase Schoonhoven Eriskay 7th. The opportunity to buy her kind does not come every day, and she should prove a real addition to Blakeford's good herd. Also added by these gentlemen was Rufflands Blackbird, and she was a bargain if there was one sold on Monday, September 27th.

Still another new buyer was Mr. William Sweet, and he was plenty sweet on a Laurel Hill heifer by the name of Sunset Marcella 2d, a daughter of Bethel Blackcap Bandy. Sunset Marcella 2d is from a daughter of Prideman 17th of Alpha Road and is a full sister to the Laurel Hill bull that was grand champion in 1941 and later sold at a long price to Rolling Ridge Farm, of Danboro, Pennsylvania. Mr. Sweet's farm is at West

(Please turn to page A-20

Presenting Our Latest Addition

Ravenswood Primrose 6th

An outstanding heifer sired by Eileenmere 260th. Ravenswood Primrose 6th was Junior and Grand Champion as well as the Sweepstakes Winner at the 1943 Virginia Breeders' Annual Show and Sale at Warrenton, Virginia.

SEED STOCK FOR SALE

Ankony Farm — **Rhinebeck, New York**

ALLAN A. RYAN, Owner — JAMES IRONSIDE, Manager

Good Hope Farm

OLD CHATHAM, NEW YORK

These are the Bulls

That will produce our 1944 Calf Crop: EBONEEZER of ANOKA, our proven Top Herd Sire; GOOD HOPE GENERAL'S PRIDE, an outstanding son of General 6th of Page; PRIDEMAN 17th of ALPHA ROAD, the grand old breeding bull recently acquired, by us, from Laurel Hill Farm, Blandford, Massachusetts; and RAVENSWOOD PRIDE 4th, a good son of Ames Plantation Pride's Eric. You are invited to make a herd inspection any time.

John S. Williams — **Old Chatham, New York**

Dancote — Herd Founded in 1920

Now Offering

FOUR Daughters of BARCAP QUALITY, First Prize three year old bull at New York State Fair in 1931, and sire of the First Prize Pair of Calves the same year. Some of these Cows have Calves at side by a Champion Bull at Three State Fairs.

Clayton C. Taylor, Lawtons, N. Y.

Stony Ford Farms

STONY FORD, NEW YORK

Herd Sires:

Blackcap Revelation 23d 569866

By Revelation 11th, by Revolution 7th, by Blackcap Revolution.

Evilesco 2d of Ada 546703

By General of Ada and out of Imported Early Verdict of Kinermony.

●

Our Cows:

We have more than 200 head of breeding cows and heifers carefully selected for type and quality with excellent pedigrees.

●

J. F. Thomas & Sons

EDMUND SINNOTT, Herdsman

Post Office Middletown, New York

HI Stock Farm

. . . . . Ideally Located for Breeding

To quote from a letter received from a young herdsman now in the armed forces:

"There is a great deal of farming country here and naturally every chance I get, there is something new to learn. I managed to get to Glasgow and Edinborough on a pass and saw many Aberdeen-Angus cows as I went. The climate set-up is so very similar to our own that I can see now why you thought the stock would do well on Long Island."

Herd Sires:

Kedar Bandolier, Evader's Quality Bardolier, Hother's Bardolier

We are showing this Spring—visit our place and see our young stock. Just an hour from Penn Station.

Breeders of Registered Aberdeen-Angus — *HI* STOCK FARM — Breeders of Purebred Hampshire Hogs

Hans Isbrandtsen — Wayne L. Douglas — Alex Bruce — Irvin Johnson

Bay Shore, Suflolk County, Long Island, N. Y.

Tel. Bay Shore 800

Buckeye Blacks are Better

Warner Grove Farm represents the State of Ohio and selects a pair of Top Females for addition to His Select Herd located near the City of Dayton, Ohio. Field Day at the Stony Crest Farms attracts a Large and Interested Crowd of Enthusiasts for Aberdeen-Angus.

By GAY QUAMMEN

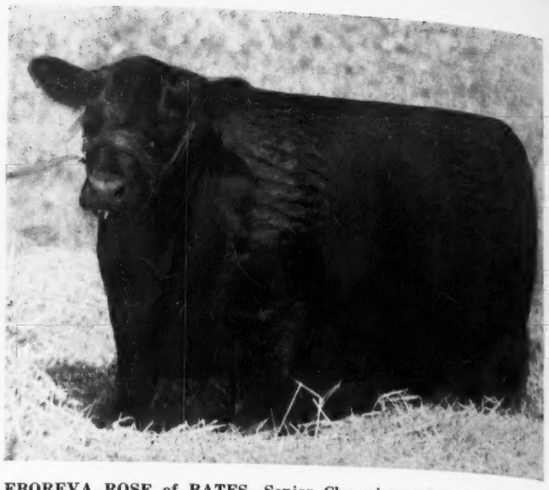

EBOREVA ROSE of BATES, Senior Champion and sired by Envious Blackcap B. 6th, purchased by D. T. Warner at $2500.00, at Warrenton, Virginia.

BREEDERS from several sections of the country gathered at Warrenton, Virginia, on October 11th to find out what all the shouting was about. That they discovered is plain to be seen from the report of that sale found in this issue of the Journal. Among others, Mr. D. T. Warner, of Dayton, one of the most progressive breeders in the state, had written and requested a marked catalog of the sale, that is marked as to what yours truly would consider top females.

Mr. Warner received his catalog and attended the sale. He witnessed one of the best groups of heifers go through an auction ring that has been my privilege to see or help to sell, and he was a contending bidder on more than the two that he ultimately purchased.

One that he did buy was Eboreva Rose of Bates, a daughter of Envious Blackcap B. 6th, the 1939 International grand champion and from an Elba dam of the Eborea strain. She was senior champion and a great female, and sold bred to Ravenswood Eric, a full brother to Cold Saturday's $25,000.00 Ravenswood Pride Eric. Yes, she was worth the $2,500.00 that she cost Mr. Warner, and it is my opinion that the same gentleman might have bid more for her had some one raised his ante. Another top heifer that was bought by the owner of Warner Grove Farm was Blackmere of Elkton, a heifer less than a year of age, but a heifer that was made right, and developed rightly, and one that should prove a great breeding female. She was bred by Mr. and Mrs. L. W. Turner, of Old Elkton Farm, Forest, Virginia, and was sired by Epponian Stamp of Broadview, he by the 1936 International grand champion, Epponian 8th of Rosemere. This young lady had for a dam, a daughter of the $4,500.00 bull, Eileenmere 190th, who was in turn sired by Eileenmere 85th, the 1935 International grand champion bull, whose get have perhaps grossed more of the coin of the realm than that of any living or dead bull in the United States. (No arguments, please, just the writer's guess), so please note the "perhaps." It is females of this ilk that build breeding herds and tend to bring about a real change for the better in the kind of cattle that any one state can offer at auction or at private treaty. It has been several months ago that Mr. Warner wrote, suggesting that he had plenty of cattle, but that he would always be interested in one or more real tops, and that whenever I should happen to find one to be certain to inform him of the animal, its breeding and its individuality.

Buckeye breeders can do well to watch this herd, and note the progress that it will make. Our guess is that Mr. Warner will be selling bulls in a year or so to breeders, both in and out of the state of Ohio, and when they start moving from Ohio, watch the Buckeye breeders start coming to Warner Grove to have a look at what this Daytonian is producing.

—o—

STONY CREST ENTERTAINS.

More than 500 beef cattle enthusiasts of all denominations visited Stony Crest Farm on August 20th, inspected the herd of fifty some Aberdeen-Angus cattle, took part in a judging contest and listened to a short program.

Originating as an Aberdeen-Angus picnic, the idea grew until owners of other breeds were invited, and the event was called a "Beef Cattle Field Day" for Northeastern Ohio and Western Pennsylvania. Sponsors of the program—the Extension Service, Farm and Dairy, local newspaper, and R. E. Hunter, owner of Stony Crest—were more than pleased with the turnout, for this is a territory that specializes in milk, eggs, potatoes and apples. Until recently, there were very few pure bred beef cattle herds in the territory. Now they seem to have a definite foothold, with a new Aberdeen-Angus herd established every few months.

Mr. Hunter is a contractor in structural steel, operating in many cities but with headquarters at Youngstown, Ohio. About two years ago he decided to try farming, as a hobby and an investment, and he selected Aberdeen-Angus as the beef breed with the greatest future. His foundation purchase was made at Sanders Bros., Lancaster, Kentucky, with several daughters of the sire Eileenmere 176th. Since then a number of animals have been added by Mr. Hunter and his farm manager, Frank Bordner, and the farm is in a position to offer small foundations to other beginners.

As might be expected, junior and senior divisions of the judging contest were won by Aberdeen-Angus owners. In the senior division, Veteran Victor Hosmer, of Geauga county, won the Poland China sow pig offered for first prize. And in the division for young people, Eric Heckett, of Oakwood Farms, Titusville, Pennsylvania, was winner. There was also a class for amateurs, with first to Tella Ohmstead, of Youngstown.

L. P. McCann, of Ohio State University, was speaker of the day. McCann hit forcefully at the idea eminating from Washington that beef is "expensive" food, derived from grains that people could eat directly. The swivel chair planners have just forgotten about the thousands of tons of grass and corn stover and straw and hay that is turned into human food via steers, he said. Using a young bull to illustrate his talk, McCann told what is needed in the conformation of a good breeding animal, drove home the idea that one cannot pay too much for the right kind of a sire.—R. E. Groves, Route 5, Salem, Ohio.

—o—

WIN OVER ALL BREEDS AT MAHONING COUNTY SHOW.

The Mahoning County fair held at Canfield, Ohio, was this year host to a fine showing of Aberdeen-Angus cattle. While there were no separate classes for Aberdeen-Angus they nevertheless carried away all the blue ribbons and grand championships in open competition with all other beef breeds. The Bonnie Blacks rode into the show grounds in a snow white trailer with all the trimmings. They were the property of Stony Crest Farm, Salem, Ohio, owned by Mr. R. E. Hunter, and managed by F. C. Borden. The Stony Crest Farm herd was composed of the aged bull Harrison Marshall, who had been bred by Ideal Farm, at Lewisville, Ohio, and four yearling half brothers sired by Blackcap Sanders 83d; four aged cows, two senior yearlings, one yearling and two heifer calves, the youngest in the group carried away top honors when she was made grand champion female over all breeds. She was a daughter of Blackcap Sanders 83d and had a Blackcap Effie dam.

BLACKMERE of ELKTON, a daughter of Epponian Stamp of Broadview, by Epponian 8th of Rosemere, 1936 International Grand Champion and from a dam by Eileenmere 190th. Purchased by D. T. Warner, Dayton, Ohio, for $825.00.

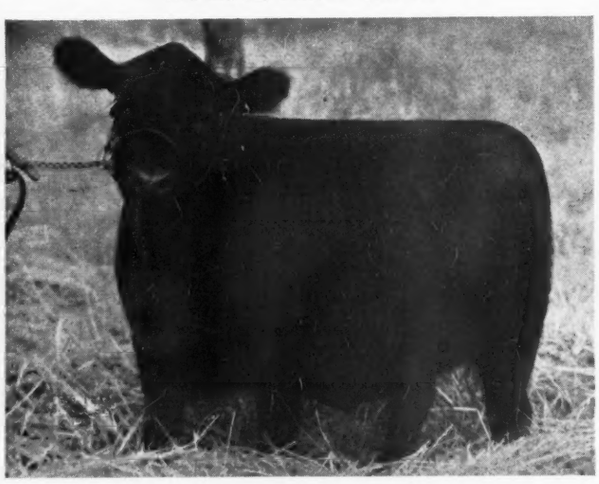

HERE IS ANOTHER CORRECTION PLEASE.

In making up the display for Messrs. E. M. Anspaugh & Son, Edon, Ohio, in last month's Journal we erred in stating that his herd bull Eloquent Bardell was a grandson of Bardell Martin 2d. As a matter of fact Messrs. Anspaugh advise us that he is a direct son of Bardell Martin 2d, who in turn was sired by the International junior champion Bardell. The Journal is happy to be able to make this correction. His dam, Eloquent Lassie, is a daughter of the International grand champion Quality Marshall, and was one of the very good show and breeding cows in the Scripps Wildwood herd. The original foundation females in the Anspaugh herd were granddaughters of Playman of Sunbeam, International and Sesqui-Centennial grand champion bull.

Making further comment on their herd Mr. Anspaugh writes: "In our Ohio shows and sales four animals sired by our bull have stood first in their respective classes

1918 LINCOLN RIDGE FARM 1943
Our Herd Sire—MODEL 2d of L. R. Grandson of both Eileenmere 85th and 61st. A double dose of excellent blood. Buy your next sire from
REI DUPREY, VAN WERT, OHIO

Riverside Farm
Captain of Stony Brook 638364 heads our herd. Offering now, Bred Cows and Heifers and Bull Calves. Cows bred to Stroop's Glencarnock Revolution.
W. E. HALL, Maryville OHIO — ARLY CRAMER Peoria

Do-Je-Rae Farms
"HOME OF CHAMPIONS"

We'll go so Far
That we will say, we have the best there is today, in "Buckeye Blacks", the highest breed, the "Home of Champions" is our creed. We'll go still farther and proclaim Do-Je-Rae will make a name, our cattle are of the best of breeding, that's what our country now is needing.

ALBERT E. PAYNE, Owner
Jamestown Road
SPRINGFIELD, OHIO

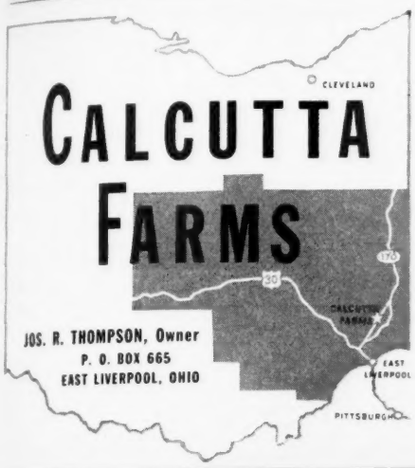

To Breed **"Better Buckeye Blacks"**

The Senior Champion Female of the Virginia Breeders' Show and Sale.
Eboreva Rose of Bates 627361
An Elba Erica daughter of the International Grand Champion ENVIOUS BLACKCAP B. 6th, outstanding show and breeding son of the International Grand Champion Envious Marshall 3d; an intensely Earl Marshall bred bull whose sons and daughters are making a splendid record.

and Blackmere of Elkton 696605
A Blackcap daughter of EPPONIAN STAMP of BROADVIEW, by the International Grand Champion Epponian 8th of Rosemere; her dam a granddaughter of the International Grand Champion Eileenmere 85th; have been added to our select herd of females.

WARNER GROVE FARM
Greenville — Farm 5 miles East on Ohio Rt. 49, S. W. Corner, Jaysville — Ohio

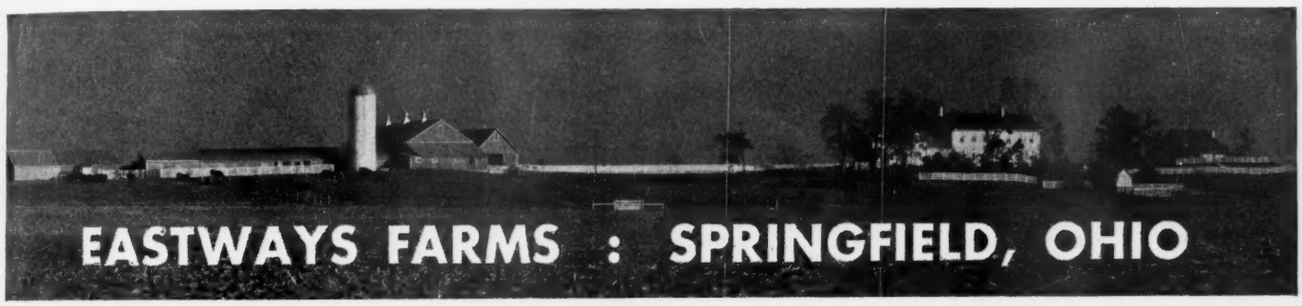

For Sale
2 Good Young Bulls

Inquiries will be promptly answered

M. W. George MANAGER — **Capt. E. E. Greiner** OWNER — **G. P. Morrett** ASSISTANT MGR.

Bred Right **Buckeye Blacks** Built Right

Herd Sire

Eloquent Bardell 473961

His sire Bardell Martin 2d is by the International Junior Champion Bardell. His dam Eloquent Lassie by the International Grand Champion Quality Marshall. His calves are the kind that you will like, they are meeting a strong demand. We have now for sale several young bulls and heifers of richest breeding. See them.

E. M. ANSPAUGH & SON

EDON, OHIO

Alpha Road Farm

We Bred

Prideman 17th of Alpha Road

The Bull that has made such a good record in the Laurel Hill Farm Herd. . . A granddaughter of his sold in the recent Dutchess County Sale, New York, for $2600.00. . . Just now we have for sale young stock of the same blood lines, and we invite your inspection. Remember "Buckeye Blacks are Better".

Herd Accredited for Both T. B. and Bangs.

G. H. June, Greenwich, Ohio

and three have been reserve champions. In the 4-H Club show at the Lugbill Bros., Inc., Auction Company, Archbold, Ohio, an Aberdeen-Angus steer bred by us was first prize Aberdeen-Angus and reserve champion. In the 1943 show at the same place two steers were shown of our breeding. They stood first and third in the Aberdeen-Angus division and the first prize steer was later made grand champion of the show."

This is no small show as from 100 to 125 club steers are shown each year together with forty to fifty carloads of the best of fat steers available from a wide section of territory. Lugbill Brothers are large dealers in choice feeding calves which give the club boys and girls an excellent opportunity to select good calves to feed. Consequently steers that win must be good.

Cesor's Evesback Marshall 610775

A proven sire by the great breeding bull, EVESBACK EVADER has been added to our herd. Visitors are welcome.

IRA WAGNER & SON, GREENVILLE, OHIO

SHAMROCK FARMS

Takes Pleasure in Announcing

The purchase of EULIMA 147th 506229, the top selling cow in the Indiana Breeders' Sale at Lafayette. She is a daughter of Revolution of Wheatland, a great breeding son of the famous producer Revolution 41st, by the International Grand Champion Blackcap Revolution; together with her heifer calf by Fountain Glen Rebellion.

Leonard A. Donoghue, owner

OXFORD, OHIO

Western Illinois

(Concluded from page 25)

Ercia of Platter Farm 14th 462989, (Harvey Roberts), calved April 22, 1932; sire, Elpeer 422999; C. D. Pease, Farber, Mo. 265.00

Blackcap Lady S. 10th 557159, (Harvey Roberts), calved June 5, 1938; sire, Bandomere 469315; Forrest W. Lemons, Congerville, Illinois 290.00

Rosa H. 3d 645682, (Harvey Roberts), calved March 22, 1941; sire, Blackcap Laddy 529788; H. P. Glechler, Barry, Ill. 245.00

1918 Clover Nook Farm 1943

It is our aim to produce cattle of such merit as to improve our own herd and be profitable to those who buy our surplus. Inquires and visitors welcome.

J. H. SMELTZER, MARION, OHIO

Achorvale

General Elite 5th 665128 heads our herd of Blackcaps, Ericas and Baronesses. We have four young cows with calves at side and one yearling bull for sale. They are priced to sell.

C. S. GLADFELTER, VANDALIA, OHIO

ORDER A HANDY **BINDER!**

It's the simplest and best way to keep your Journal copies together. We have a supply of sturdy brown pressboard binders, size 10x12½ inches. Will hold a 2 year supply. Price only 50c. Order yours today, from

The Aberdeen-Angus Journal

WEBSTER CITY, IOWA

The Thick-set Meaty Kind

Let us price you a young foundation herd . . . . Or a promising typey herd sire . . . . Pedigrees rich in names famous for show winnings and efficient carcass production---Blackcap, Erica, Eileenmere, Marshall . . . . . Visit our farm or write

Stony Crest Farm

R. E. HUNTER, Owner — F. C. BORDNER, Manager

Salem — Ohio

Rt. 4—Located 5 miles north, on State Route 45

January 25th, 1944

That's the date of the SWAFFORD-HAGLER Draft Sale, which will be among the First Sales of the year in the Buckeye State.

Head 60 Head

Almost all of the cattle to be offered will be bred for early spring calves and will be representative of the best that these two Ohio Breeders are producing. Service Bulls will include General 76th of Lonjac, a top Gammer bred bull; Blackcap Bardolier by the well known Black Bardolier; and Black Burger, a grandson of Black Prince of Sunbeam, the 1938 International Grand Champion Bull.

For Particulars, Address:
J. B. McCORKLE, Sale Manager
Plumb Hall, Ohio State University, Columbus, Ohio

SEE NEXT ISSUES OF THE JOURNAL FOR DETAILS

BLACKCAP MILLIONAIRE of MODENA, a son of Blackcap Tolan 100th, she by Eileenmere 85th, 1935 International Grand Champion and out of Blackcap Tolan 35th, the Three Times International Grand Champion Cow. Blackcap Millionaire of Modena is the service bull on one of the tops that Modena Plantation will offer at Atlanta on December 9th. His first calves are looking good.

Southeastern States

Breeders from Many Southeastern States to offer Their Best at Their First Annual Show and Sale to be Staged on December 9th. J. Garret Tolan to Judge the Sale Cattle that will be Sold at the De Kalb County Fair Grounds, at Atlanta, Georgia

By GAY QUAMMEN

JUST A FEW DAYS ago the southeast was visited to have a pre-view of what might be seen when the boys from the Southeast start bringing their cattle to Atlanta for the sale on Thursday, December 9th. That the pre-view bears comment is reason enough for the following statements. If it did not bear comment, no mention of the sale would be made by yours truly.

However, the cattle selected are a much more uniformly good group than is usually found at a "first" sale. Moreover, the different consignors, whose offerings were inspected, have really set out to bring to the buyers, cattle, that from the standpoint of type, of quality, style, and breeding cannot but be superior to the average that has been offered and sold at good prices in many southern sales. That the offering is strictly a southeastern offering too should be of advantage to the buyers, for it is expected that most buyers will be from that section, and the cattle are already acclimated, and will not need several months to start to gain the flesh and continue the development that is noticeable when cattle from any section are moved hundreds of miles.

From Ames Plantation come ten head, of which number, two are bulls. This firm has a national reputation and can be expected to offer a grand group of females. Bulls from Ames Plantation have been making splendid records, and a bit of good advice might be to have a careful look at the bulls as well as the females being consigned. From Boxwood Farm, Mocksville, North Carolina, will be offered a bull and two heifers, the latter being sired by Irenmere 49th, by Prizemere 388th, and from a Prizemere 32d dam. Bray's Island offers a pair of bred heifers, both safe in calf to Marco Polo 2d of Modena, he by Blackcapmere 113th, a first prize bull at the International. From C. G. Burris' herd at Seneca, South Carolina, will come one bred heifer, with the service bull being a son of Epponian 8th of Rosemere, the 1936 International grand champion.

Mr. Lynton Caldwell, Calmar Farms, Rockford, Tennessee, is offering a splendid group of females, six in all, and all bred heifers. These heifers were inspected and in the group are two excellent heifers both selling bred to Hardwickmere 38th, he a son of Estamere, the 1938 International grand champion cow. The others will need little speechmaking to cause buyers to see what is being sold, for they are right. In fact, it is this writer's opinion that these six heifers are easily the best that we have ever seen sell at auction that have come from Calmar Farms, and more than one good one has been bred there. From Mr. W. B. Crawford's herd, located near Atlanta will be offered two heifers, one a Pride, the other a Blackbird. One is a daughter of Ethian 6th of French Broad, and should be good. Mr. Crawford is a new breeder and would possibly prefer to buy rather than sell at present, but like others wants to build this sale into an annual event, where top cattle can be had. From Franklin, North Carolina, and the herd of Mr. John C. Ferguson & Son, is a Rabuncroft bred heifer, that was selected as a real addition to the sale.

Mr. John D. Gerber, of Arlington, Tennessee, sells three heifers, one a Blackcap by Juryman of Don Head, he by Bandolier of Anoka 6th, 1937 International grand champion and from a Blackcap dam whose pedigree contains such great names as Eileenmere 15th, Blackcap Revolution, Enlate and other well and favorably known bulls. The other two heifers are by Esquire of Lonjac, by Esquire of Bordulac, a many times first prize and champion bull for his breeder, Hanna Stock Farm of Bordulac, North Dakota. From Mr. Coy Elliott, of Lithonia, Georgia, will be offered an open heifer that is rated as one of the best in North Georgia.

Two bred heifers are being offered from Mr. J. S. Earman's Betty's Farm at Vero Beach, Florida. One is a daughter of Blackbird Trim Lad by Blackcapmere 113th and the other is a double bred granddaughter of Blackcapmere 165th. Both of these will sell bred and the service bull will be mentioned at the time of the sale. Mr. W. R. Howard, of Stephens, Georgia, offers a pair of heifers sired by Ethian 6th of French Broad, he by Batunian 4th of French Broad, and from Ettar 4th of French Broad. Hickory Cove Farms, of Pressmen's Home, Tennessee, offer a bred and an open heifer, both

Woodlawn Farms' Consignment to the Southeastern Sale at Atlanta, Georgia, December 9th

3 richly bred open heifers

Ellen of Arlington 2d 727635
Dropped November 9, 1942.
- Esquire of Lonjac 576991 — Esquire of Bordulac 489052 / Miss Blackcap of Lonjac 2d 531852
- Ellen of Airyland 4th 470910 — Blackbud of Airyland 429172 / Ellen of Airyland 2d

ELLEN of ARLINGTON 2d 727635—A nice smooth heifer by our senior herd sire. Selling open.

Blackcap 26th of Arlington 727018
Dropped September 25, 1942.
- Esquire of Lonjac 576991 — Esquire of Bordulac 489052 / Miss Blackcap of Lonjac 2d 531852
- Blackcap 8th of St. Albans 453457 — Emulous 408626 / Blackbird Harrison 89th 423932

BLACKCAP 26th of ARLINGTON 727018—Another nice daughter of our senior herd sire. Selling open. He is out of one of the old St. Albans cows who has been one of our best producers.

Arlington Blackcap Belle 727640
Dropped November 22, 1942.
- Juryman of Don Head 547764 — Bandolier of Anoka 6th 525109 / Juvia Erica 547761
- Blackcap Bell 20th 609457 — Burgessmere 455936 / Blackcap 181st 421660

ARLINGTON BLACKCAP BELLE 727640—This is a real heifer and was bought in dam at L. R. Kershaw's 1942 sale, and is by his fine bull Juryman of Don Head.

With breeding such as these heifers have, we feel no hesitancy in recommending them as very promising foundation material. Individually they meet the present day demand for type and conformation accompanied by plenty of quality. See them sale day, we shall be pleased to show them to any one interested in the better kind.

John D. Gerber Arlington, Tennessee

TYPE — MAC-MOR — QUALITY

Our Farm is Dedicated to Supplying the South with Better Aberdeen-Angus Bulls

One Bull

Nine Heifers

General 26th of Lonjac 542189

All Ten sired by This Great Breeding Bull

Our Consignment to the

Southeastern Show and Sale, Atlanta, Ga., Dec. 9, 1943

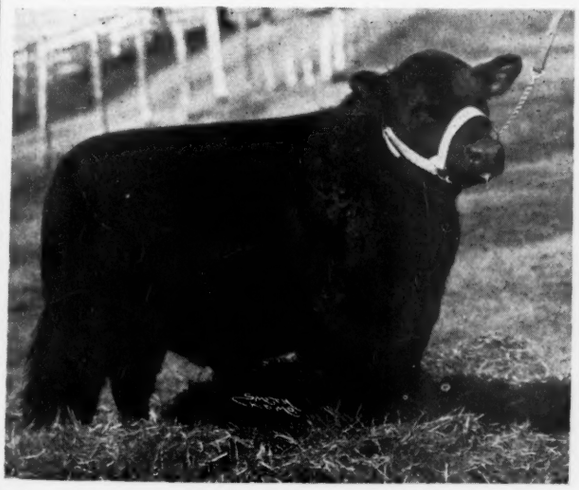

General 16th of Mac-Mor 663065
This is the Greatest son of GENERAL 26th that we have ever sold. You will never regret owning a Bull of this kind.

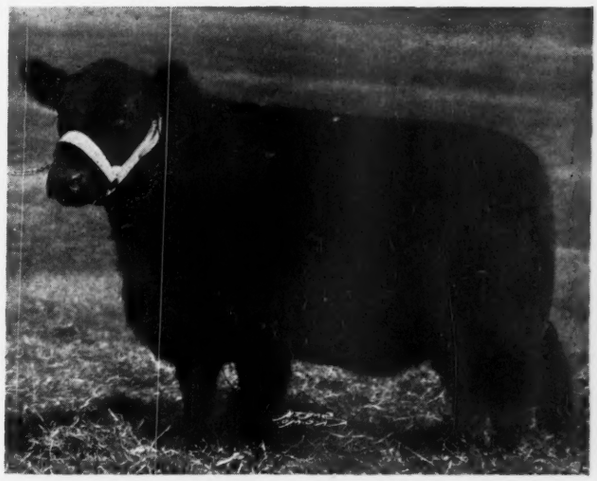

Blackenthia of Mac-Mor 663056
This Heifer and Eight more like her; Five of them bred to either our Junior Herd Sire GENERAL of MAC-MOR, or GENERAL 16th of MAC-MOR, the Bull we are selling in this sale.

Write for Catalog

Mac-Mor Farms - Mentor, Tennessee

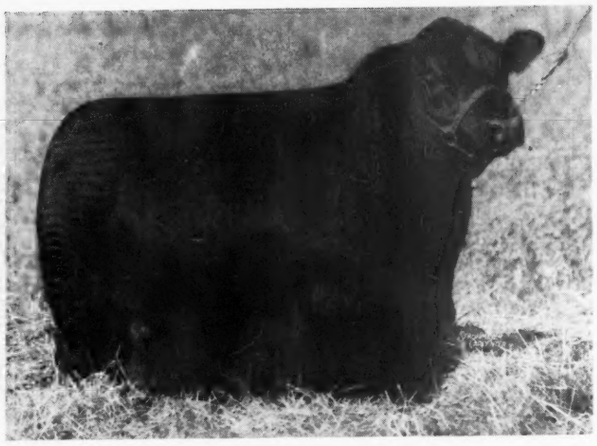

U. T. MAGIC, one of the few bulls being offered at the Southeastern Breeders' Show and Sale at Atlanta, on December 9th. This calf is a son of Ames Plantation Elisha and from a dam by Queenmere 183d.

of Bandolier of Anoka breeding. Mr. C. P. Edwards, of Hemlock Stables, Kingsport, Tennessee, offers a Coquette, coming down from Professor Henry R. Duncan's herd that has been established since 1915. R. L. Hannabass & Son are listing a bred heifer by U. T. Blackout, by Prizemere 364th, and from an imported strain.

Hardwick Farms, of Cleveland, Tennessee, are again offering a grand, but smaller group, chiefly because of their own sale to be held on January 27th. Otherwise a larger consignment could be expected. However, the trio being offered, a bull and two heifers are a worthy lot. The bull is Hardwickmere 50th, by Prizemere 364th, and he will be one of the tops at the sale. Hardwick's Mina, a daughter of Eileenmere 298th from a dam by Prizemere 364th will have many bidders, for she is right in about every way one cares to look. The other heifer is a Blackcap by Prizemere 364th and sells bred to Hardwickmere 34th, the bull that sold at the East Tennessee Sale last spring to Eastways Farms, Springfield, Ohio, at a price of $2,600.00. Dr. W. B. Hair, of Summerville, offers a pair of intensely bred Perinthian heifers, and according to the knowledge afforded, both are highly acceptable heifers.

Joe A. & J. S. Johnson offer another trio of females. First a pair of twin heifers, both of whom are very good, thick kind of heifers, that may lack a little in age, but have good type and are the kind that will make anyone a good investment. The other heifer is a sister of the twins, and is perhaps a better heifer. She will sell bred to Blackbeard of Modena, a bull that we saw in just pasture condition, but a bull of which we certainly approve.

One of the top bulls in the sale will be Ericmere of Dwight. He is being consigned by Mr. Dwight Kennedy, of Claxton, Georgia. Ericmere of Dwight is a short legged thickly made bull that is just as he grew, with no extra care and yet the kind of a bull that breeders like to develop for shows, for it is his kind that wins. Mr. Kennedy also offers a heifer, a nice attractive female, too, but not quite as good as the bull. Mr. H. C. Love, of Louisville, Tennessee, offers an open heifer and one bred to General 58th of Mac-Mor.

The past three years or so has seen a herd come fast, and that herd is Mac-Mor. The bull being offered is one of the real sale tops, and might be the sale top. The heifers are perhaps not quite as fat as they might be to sell to their best advantage, but if I were buying them, the lack of extra fat would not deter me from placing more than one bid, and likely the last one on them, or at least a few of them. There will be five heifers selling bred and four open heifers and Mr. Thomas McCroskey, Jr., is not offering this group for fun. Take a good look at them before the sale and you will likely try to buy one or more.

Modena Plantation's consignment was inspected and can be recommended. Three heifers are being offered, the one, Blackbird Lass 2d of Modena, by Evolution 2d of Wickwire, a straight Ballindalloch bred bull, being sired by Bemaster of Dalmeny and from Evetta of Ballindalloch. The dam of this heifer, a daughter of Blackbird Lass 8th of French Broad, she a grand champion at a Maryland State Fair a few years ago. She will sell open. The other open heifer is Black Porridge of Modena, by Blackcapmere 113th, and from a Sunbeam bred dam sired by Barbarian 88th of Rosemere. The bred heifer is Ettar of Modena, by Blackcapmere 113th, and out of a daughter of the dam of the 1940 International first prize aged cow. The heifer sells bred to Blackcap Millionaire of Modena (In our opinion the best bull at Modena) he a son of Blackcap Tolan 100th, she being sired by Eileenmere 85th, 1935 International grand champion bull, and out of none other than Blackcap Tolan 35th, the three times International grand champion cow. Do you want more than this?

DWIGHT ANGUS

Selling in the
Southeastern Aberdeen-Angus Regional Show and Sale

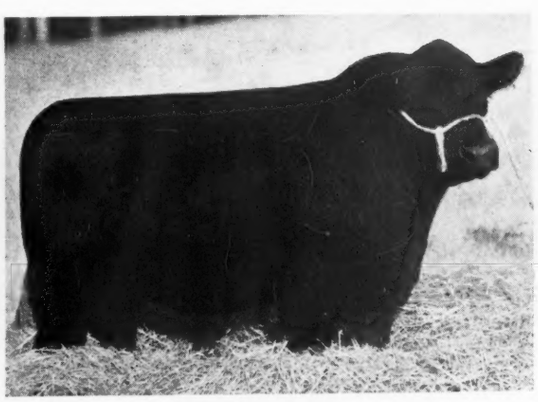

DeKalb County Fair
Grounds
ATLANTA

December 9th 1943

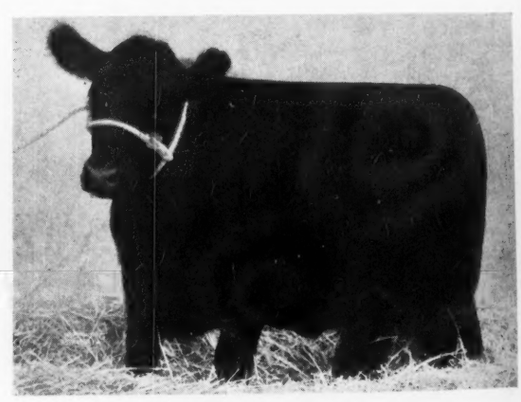

Ericmere of Dwight — **Blackbird of Dwight**

The excellence of this young bull prompted both Robert Duprey, the Association fieldman, and Robert Roebling, the sale manager, to solicit his entry as one of the sale attractions. ERICMERE'S sire and dam are each one-half Rosemere and one-half French Broad breeding; he is a "natural," having been developed without forcing methods, a feature to which we shall be compelled to give increasing emphasis as the thoughtful breeders are warning.

The little BLACKBIRD heifer meets the sale requirements which were designed to assure the buyers' satisfaction. She sells open.

CLAXTON **DWIGHT KENNEDY** **GEORGIA**

Mail or Phone
ISLE OF HOPE

MODENA PLANTATION

ON SKIDAWAY ISLAND

SAVANNAH
GEORGIA

Our Consignment to the

Southeastern Aberdeen-Angus Regional Show and Sale

DeKalb County Fair Grounds (Atlanta) December 9th, 1943

Blackbird Lass 2d of Modena

This heifer is one of the treasures of the breed. It is doubtful if any herd in the country has two as good, from the breeder's standpoint. Her sire, EVOLUTION 2d of WICKWIRE, is by the Highland Champion BEMASTER of DALMENY 2d and out of Imp. EVETTA of BALLINDALLOCH. We purchased her dam when a week old calf at foot with BLACKBIRD LASS 8th of FRENCH BROAD, the 1937 Maryland State Grand Champion. She sells open.

Black Porridge of Modena

Her sire, BLACKCAPMERE 113th, was Grand Champion at the American Royal and First Prize Aged Bull at the International in 1937. Her dam, BLACKBIRD 89th of SUNBEAM, is by BARBARIAN of ROSEMERE 88th. She sells open.

Ettar of Modena

Another daughter of BLACKCAPMERE 113th. Her dam, ETTAR 15th of FRENCH BROAD, is a maternal half sister to the 1940 International First Prize cow. This heifer should calve in January to the service of BLACKCAP MILLIONAIRE of MODENA★.

★ MODENA PLANTATION owns all the descendants of BLACKCAP TOLAN 35th, the Three Times International Grand Champion Cow. BLACKCAP MILLIONAIRE is from her only daughter and is her only living male descendant to date. It is our first offering of this rare strain.

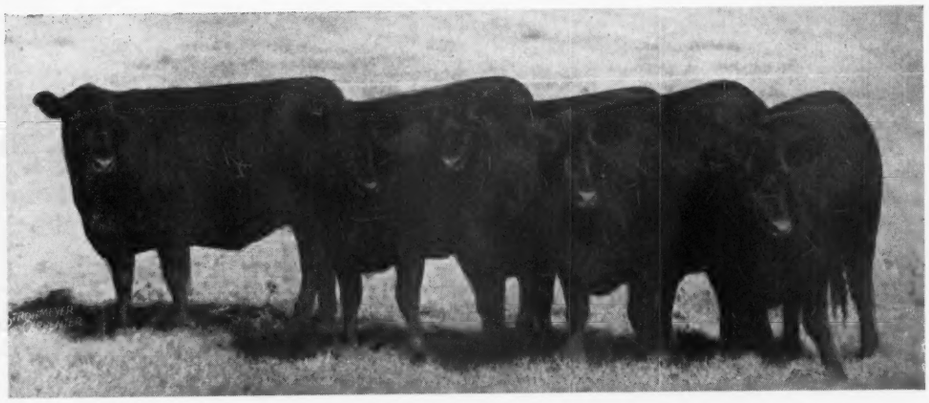

Five of the heifers selling at Atlanta on December 9th. This group come from Mr. Lynton Caldwell's Calmar Farms, Rockford, Tennessee. Note the uniformity of this splendid group of heifers.

January 27th 1944

The above date represents Our First Auction Sale

Our herd has been building for nearly a decade and we have reached the time when we must part with some of our top animals. We are especially proud of our uniformity, our individuality and our breeding. Every animal offered will be excellent foundation material. Nothing but absolute tops will be sold. Herd accredited for T. B. and Bangs.

JOE KEEFAUVER, Manager

"RED" CAWOOD, Herdsman

Passmore & Smith, of Prattville, Alabama, offer five females four of which are open, and one bred to Blackman 30th of Sunbeam. Three are daughters of Questor Kay of Mascot. We saw and like the University of Tennessee consignment of three head, a bull and two heifers, the bull is a right kind with which to start, thick and low set, rugged and nicely fleshed and with the kind of a breedy head we like to see. The females will bear inspection. Two bred heifers come from Weona Farm, of Jonesboro, Tennessee, one by Queenmere 315th and the other a grandson of Prizemere 364th.

In order to support the event, Mr. M. J. Witman, secretary of the Southeastern Association offers his favorite, Lorrainmere, a daughter of Erigon 2d of Modena, by Blackcapmere 113th, and from a K. Pride dam bred by Mr. L. R. Kershaw, of Muskogee, Oklahoma. Wilmot Plantation, of Merigold, Mississippi, offers a son of Eri Bell Boy and four heifers, one a Witch of Endor, another a Blackcap, and two Ericas. This group should rank with the best, for the Cooke Brothers know the kind that sell and are ready to offer just what the buyer wants to add to his or her herd.

Plan to be present at this event and see the advertising in this issue and from it you can ascertain from whom to get catalogs. See you at Atlanta, December 8th and 9th. Come early and attend the dinner the evening before the sale. Headquarters are at the Atlanta Biltmore. Write for reservations, mentioning the sale.

—o—

In these days of turmoil and confusion errors still creep in where they should not. In the half page advertisement appearing on page 118 of the September-October issue the reference to cattle consigned from (Hamilton Farms) should have read HAMILL FARMS; again we are sorry and ask that Journal readers correct their copy for future reference. Thanks Mr. Aycock, of Moultrie, Georgia, manager of the Moultrie sale, which will be held on November 5th, more than likely before this issue reaches you.

—o—

War spurs raising of pure breds—under this caption the Atlanta Journal of August 24th carried a series of pictures featuring the transformation of a goodly portion of their countryside from cotton-tired, eroded and almost valueless barren stretches into green, luxuriously beautiful pastures, among them being the presentation of W. B. Crawford, Atlanta manufacturer; Judge James C. Davis, of the Stone Mountain Circuit; and Coy Elliott, mayor of Lithonia, together with Kilted Knight of Wickwire, at Mr. Elliott's farm. Another shows a group of breeding cattle in the yards at the elaborately equipped pure bred stock farm in Rockdale, owned by W. C. Shepherd, Atlanta contractor. Aberdeen-Angus bulls are being used with the utmost success for crossing purposes in this as well as all other areas in this country. The results being highly satisfactory and profitable.

Don't Sell!

Your registered Aberdeen-Angus cows and calves for slaughter. Will pay 10% to 20% more for registered stock for breeding, than Chicago market. No special feeding necessary.

Due to transportation, can buy in Southern states only.

W. D. Pettit, rfd 3 Athens, Georgia

Announcing...

the purchase of more than

80 Head of Registered Aberdeen-Angus

for a new

Georgia Breeding Herd

These cattle were selected from the W. F. Detweiler herd, recently purchased by Mr. and Mrs. E. H. Heckett. Since Mr. and Mrs. Heckett did not want to operate a large herd, the cattle purchased represented and included many of the top breeding females in Mr. Detweiler's herd. Many of these were selected at one of the International Sales in Chicago and represent the very best of type and blood lines. Others were purchased at a Virginia Breeders' Show and Sale a few years ago, and are of the type that has made Virginia famous for its outstanding herds of Aberdeen-Angus. The herd now being established with these as the nucleus has an intensely bred Earl Marshall back ground with a son of Epponian 8th of Rosemere, the 1936 International grand champion, at the head. Some of the finest tribes of the breed, sired by leading herd bulls and from cows that have and are producing show cattle were included. We invite you to come to Athens, Georgia, and see this herd.

Bulls for Sale

With this group of cattle, we secured several bulls, a few of them ready for service, others that with a few months feed and development will be ready for service. We are offering some of these younger bulls for sale at this time and will appreciate your inquiry about and your inspection of them.

For Particulars, Address:
H. W. VAUGHN, Owner
347 5th Avenue, New York City

or

H. W. VAUGHN **ATHENS, GEORGIA**

Bogue Phaliah

Herd Sire:
Jean's Revolution
Heads Our Herd of 40 Cows

We invite your inspection of our consignment to the Mississippi State Sale, to be held at West Point, November 3d.

R. C. Malone, Pace, Mississippi

Perdido Ranch . . .

Aberdeen-Angus Cattle; Spotted Poland Chinas

Ames Plantation Primate 619707
Our herd sire, AMES PLANTATION PRIMATE was top at Montgomery, Alabama, in 1942. A new heifer, QUERCUS BLACK EILEEN 6th 645243, was Reserve Champion cow at Montgomery in 1943. A small herd of cattle and a top herd of Spotted Poland China Hogs. Herd managed by HENRY PUGH.

Brown and Crawford Rainwater
P. O. Box 666; 18 miles West on U. S. 90
PENSACOLA, FLORIDA

Started 8 New Herds

All in 1943; including the recent sale of a two year old bull, Autauga Edgar Marshall 13th 689321, he by Edgar Marshall 4th, not far below the old man himself—Earl Marshall; and three young cows, two with calves at foot by Blackcap Black Duke 543332, who is by Imp. Primum; all of as good breeding as can be found, either by Fullerton, Briarcliff or Ames Plantation bulls. They were purchased by Mr. W. S. Isherwood, Fenton, Michigan, for his farm at Bradenton, Florida.

PASSMORE & SMITH
G. C. PASSMORE, Mgr., PRATTVILLE, ALA.

Georgia Gets Another New Herd

Several weeks ago, Mr. H. W. Vaughn, of New York City, wrote requesting information as to where he might locate a breeding herd of Aberdeen-Angus cattle. Our knowledge at the moment was of little real value to him, as we did not know where one might be found. However, there is usually cattle for sale, and we wrote to the gentleman stating that we would keep him in mind and when something turned up would inform him immediately.

Something did turn up in just a few weeks. That something was the purchase by Mr. and Mrs. E. H. Heckett, of Titusville, Pennsylvania, of the W. F. Detweiler farm and herd, known to Aberdeen-Angus breeders as Hiland Farm, Valentia, Pennsylvania, which same is midway between Pittsburgh and Butler, Pennsylvania.

Mr. and Mrs. Heckett did not care to operate a large herd, and requested that we select about twenty-five or thirty head from their herd at Titusville and from Mr. Detweiler's herd and retain them for the nucleus of a top breeding herd, and then hoped that a buyer might be found who wanted a good group of breeding cattle, that were not in strictly show condition. In fact, Mr. and Mrs. Heckett wanted to hold an auction sale, but were dissuaded from that in so far as they could better sell them at private treaty.

After checking through the herd a couple of times, we contacted Mr. Vaughn, suggesting that he might have a look at the cattle and that they would meet his requirements. This he did and after seeing them and studying through the herd record books, noting the bloodlines and the regularity with which the cattle had been producing, he was ready to buy the group and did buy them. In all there were upwards of eighty head, including calves, a few steers, several young bulls, some ready for service, and the cows and bred heifers.

It will be recalled that Mr. Detweiler, when establishing the herd, paid no attention to price, but was anxious to secure a top foundation. Moreover, Mr. Detweiler, recognizing the worth of a good herd sire, purchased a cow with a top bull calf at side at a Virginia sale and proceeded to develop the calf into the herd bull, Hiland Epponian. As can be assumed and correctly so, Hiland Epponian is a son of Epponian 8th of Rosemere, the 1936 International grand champion bull. He is a good rugged kind of a herd bull, and has many good calves. He should prove equally valuable to Mr. Vaughn in the herd he has now established near Athens, Georgia, where he has more than two thousand acres of land, and on which he plans to operate a herd of more than one hundred cows.

However, the cow herd is more interesting than the description of the farm. As was stated Mr. Detweiler wanted top cattle and was ready to pay the necessary prices to get them. Many of these cows, some that cost the Pennsylvanian more than a thousand dollars each, are now a part of this new Georgia herd. They are for the most part descendants of Blackcap Revolution, either through his sons or grandsons, with many of them coming down from cows, bred at Glencarnock Farms, and a small number with quite a little imported Ballindalloch blood flowing through their veins.

This nucleus for a herd will be rigidly culled and new blood added. Already, a new and better herd sire is being sought, and when located will be promptly purchased. For there is no standing still in the business and Mr. Vaughn is anxious to

Brays Island Plantation is serving as a fountain head for the best in blood lines for the Southeastern states. Come and see the *"get"* of these great bulls.

BRANDY ROCK ANOKA 2nd 562732 { Anoka Bandolier 2nd / Miss Jane of Knollcrest

HOUSTON'S PROTECTOR 618054 { Protester 6th of Angus Dell / Promptitude of Houston 8th

MARCO POLO 2nd OF MODENA 657693 { Blackmere 113th / Petunia 14th of French Broad

If you find it inconvenient to visit the plantation, write us your requirements and the price you want to pay.

BRAYS ISLAND *Plantation*

F. B. DAVIS, Jr., Owner—JEAN R. DAVIS, Manager
Yemassee, South Carolina

ABERDEEN-ANGUS CATTLE • HAMPSHIRE HOGS • GUERNSEY DAIRY CATTLE

Rabuncroft Farm

Blackbird Trim Lad 567160
This outstanding son of Blackcapmere 113th, grand champion bull, is being mated to a cow herd of equally outstanding matrons. They are daughters of Perinthian, Eileenmere 98th, Blackmere 16th, Quenthian 4th of F. B. and Erinthian 5th of F. B. We have received many comments on this breeding herd from visiting cattlemen and we believe that you, too, will be impressed—pay us a visit. Herd Federally Accredited and Bang's.

C. H. BLACOCK, Supt. RABUN GAP, GA.

Boxwood *offers*

At the forthcoming Sale at
Atlanta, Dec. 9th

The best of its prize winning Heirs in these three outstanding specimens:

Boxwood Erica Irene 2d
Pride of Boxwood's Pet
and Boxwood Edapal 5th

A cordial invitation is extended all interested to call at our stalls to inspect these cattle. We believe they will please you.

BOXWOOD FARM
MOCKSVILLE, NORTH CAROLINA

CALMAR FARMS

←The herd bulls in service→

General 79th of Lonjac
Son of GENERAL of PAGE, First Prize Aged Bull, 1936 International.

Hardwickmere 38th
Son of ESTAMERE, 1938 International Grand Champion Cow.

Below are two of our splendid group of breeding heifers selling in the

Southern Regional Sale

Thursday, December 9th - Atlanta, Georgia

Sharon of Calmar 3d 706219
. . . . . Bred to Hardwickmere 38th

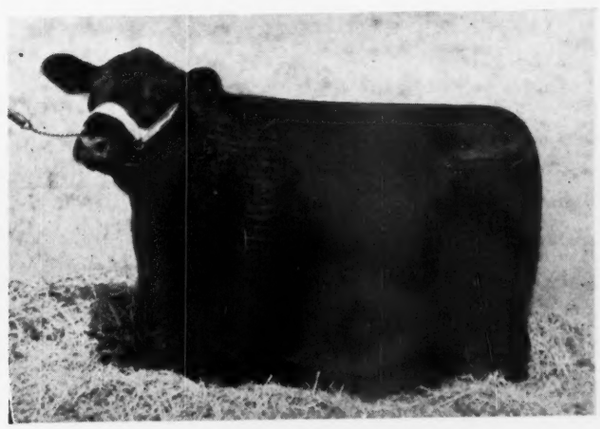

Ebora of Calmar 706206
. . . . . Bred to Hardwickmere 38th

LYNTON CALDWELL, Owner

CLAUDE SNOWDEN, Herdsman

Calmar Farms **Rockford, Tennessee**

WHICH WILL J. GARRETT TOLAN

PIN THIS ON

This offering has been carefully selected by the directors of the Southeastern Aberdeen-Angus Breeders' Association and Robert Duprey, fieldman for the American Aberdeen-Angus Breeders' Association.

A larger number was hoped for but many breeders felt they would be "selling their tools" in parting with more of this kind.

They are right. All these are good tools for the constructive breeder.

Real tops were promised from the start and the buyer will find not a few that rank with the best sold in this year of magnificent sales.

70 Heifers *and* 8 Bulls

DeKalb County Fair Grounds, Decatur, (Atlanta) Georgia

Headquarters and Banquet Atlanta Biltmore Hotel

Write hotel to reserve rooms and plan to attend banquet night of December 8th.

AUCTIONEERS:
ROY G. JOHNSTON and TOM McCORD

R. C. ROEBLING, Sale Manager, Modena Plantation, Savannah, Georgia.

For Catalog write the
Aberdeen-Angus Journal, Webster City, Iowa

Consignors:

Ames Plantation
Grand Junction, Tennessee
2 Bulls, 8 Bred Heifers

Box Wood Farms
Mocksville, South Carolina
1 Bull, 2 Heifers

Brays Island Plantation
Yemassee, South Carolina
2 Bred Heifers

C. G. Burris, Jr.
Seneca, South Carolina
1 Bred Heifer

Calmar Farms
Rockford, Tennessee
6 Bred Heifers

W. B. Crawford
Atlanta, Georgia
2 Heifers

John C. Ferguson & Son
Franklin, North Carolina
1 Bred Heifer

John D. Gerber
Arlington, Tennessee
3 Heifers

Coy Elliott
Lithonia, Georgia
1 Heifer

Joe S. Earman
Vero Beach, Florida
2 Bred Heifers

W. R. Howard
Stephens, Georgia
2 Heifers

Hickory Cove Farms
Pressmen's Home, Tennessee
1 Bred Heifer, 1 Open Heifer

Hemlock Stables
Kingsport, Tennessee
1 Heifer

R. L. Hannabass & Son
Jonesboro, Tennessee
1 Bred Heifer

Hardwick Farms
Cleveland, Tennessee
1 Bull, 1 Bred Heifer, 1 Open Heifer

Dr. W. B. Hair
Summerville, Georgia
2 Heifers

Joe A. & J. S. Johnson
Jefferson, Georgia
3 Bred Heifers

Dwight Kennedy
Claxton, Georgia
1 Bull, 1 Heifer

H. C. Love
Louisville, Tennessee
1 Bred Heifer, 1 Open Heifer

Mac-Mor Farms
Mentor, Tennessee
1 Bull, 5 Bred Heifers, 4 Open Heifers

Modena Plantation
Savannah, Georgia
1 Bred Heifer, 2 Open Heifers

Passmore & Smith
Prattville, Alabama
4 Bred Heifers, 4 Open Heifers

University of Tennessee
Knoxville, Tennessee
1 Bull, 2 Heifers

Weona Farm
Jonesboro, Tennessee
2 Bred Heifers

M. J. Witman
Route 1, Macon, Georgia
1 Heifer

Wilmot Plantation
Merigold, Mississippi
1 Bull, 2 Bred Heifers, 2 Open Heifers

Attention Florida Cattle Men

See us at The

Southeastern Regional Aberdeen-Angus Show and Sale

. . . . . To be held at Decatur, Georgia, December 9, 1943

Offering Two Young Cows

A granddaughter of Perinthian—BLACK JEWEL of BETTY'S FARM 666554, and SARAH RUTH of H. C. 628287.

Why take a Chance? Look us over; we come from a deep south climate; we know deep south grasses and insects.

Owned and Consigned by

Joe S. Earman **Vero Beach, Florida**

Presenting Our Herd Bulls

Blackcap Boreas 587735

This is our Senior Herd Sire, a Brookside Blackcap, by Earl Eric of Ada, a double grandson of the International Grand Champion Blackcap Revolution and from a Blackcap Bessie dam, who is also by Blackcap Revolution, he by old Earl Marshall.

Applewood Bandolier 73d 581416

Our Junior Herd Sire, is a son of Bandolier of Anoka 3d that great breeding son of the famous Canadian show and breeding bull Blackbird Bandolier of Page, a grandson of Blackcap Revolution; "3d" has for dam Barbara of Rosemere 47th that outstanding granddaughter of the International Grand Champions Barbara Woodson and Oakville Quiet Lad.

75 Cows and Heifers

Representing the best of blood lines, type and quality compose our breeding herd of females. You are urgently invited to pay us a visit to inspect our herd at any time. We usually have some young cattle to sell.

Cypress Woods Farm

J. P. GRAHAM, Manager RIDGELAND, SOUTH CAROLINA

Blackbeard of Modena

and

Eileenthian of F. B.

By EILEENMERE 304th, out of Ettar 12th of F. B., and

Blackbird Marshall J. 10th

By BLACKCAPMERE 113th, constitue our present herd bull battery. Come see them.

Our Breeding Herd

Consists mostly of French Broad Cows along with daughters of BLACKCAPMERE 113th and ERICMERE 58th. A grand set of matrons.

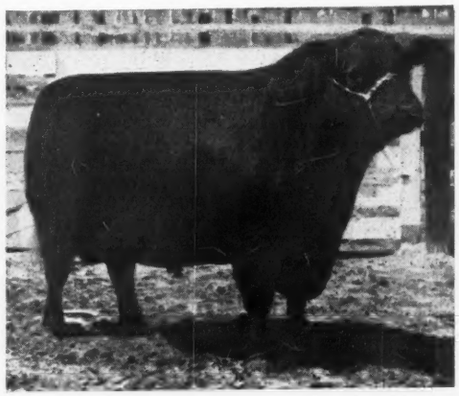

We are Consigning

Three Heifers to the Georgia State Sale at Vandalia, on November 1st, Bred to BLACKBEARD or MODENA. One Heifer bred to BLACKBEARD of MODENA and a pair of twin heifers to the Southeastern Sale at Decatur, Georgia. All these heifers were sired by Tnthian of F. B., who sired the 1940 Grand and Reserve Grand Champion, 1942 Grand Champion and 1943 Reserve Grand Champion at the Atlanta Fat Cattle Show.

Joe A. & J. S. Johnson **Jefferson, Georgia**

make a real success of the herd, and wants to find and buy a herd bull that will meet the requirements of improving the herd.

It is very hard to predict the future of any breeding herd, but it is the guess of the Journal that Athens, Georgia, will not be the only town to hear of this herd of cattle, for plans are to breed, develop, show and sell top quality breeding stock, as well as to offer a number of bulls each year to the commercial trade for crossing on native cows, thus bettering the type and quality of commercial cattle in the Southeast. When near Athens, find out where the herd is from the town and visit the farm and have a look at the cattle.

Eastern States

(Continued from page A-5)

Mansfield, Massachusetts, and with this great heifer went another pair of Laurel Hill heifers; the one a Blackbird, selling at $1,025.00 and the other a Blackbird daughter of Prideman 17th of Alpha Road. We might add that Laurel Hill had a splendid consignment and one that made an average of more than four hundred and fifty dollars over the general average.

The buyer farthest from home was Mr. C. C. Jackson, Kintyre Farm, Gloster, Mississippi, and he was most anxious to buy and did buy Briarcliff Elga 7th, an April 1942 daughter of Briarcliff Prudent from a dam sired by Blackcap Revolution. There are not many of them bred like this heifer and she should prove really valuable to Mr. Jackson.

Of especial interest is the fact that with but forty-eight head of cattle, there were present buyers from nine different states, with twenty-five buyers. That is distribution, and when one realizes that the territory was from Vermont to Mississippi and from the east coast to Ohio, it would be quite apparent that the sale was one of the kind that serves to attract more than local attention.

To the consignors, the auctioneer and the sale manager go the compliments of the Journal, for it was a grand sale and had a license to be the success it was. A summary and the list of buyers follow:

SUMMARY:

48 Lots,	$43,550.00,	average	$ 907.29
Top 5,	12,250.00,	average	2450.00
Top 10,	18,750.00,	average	1875.00
Top 15,	23,725.00,	average	1581.33
Top 20,	27,725.00,	average	1386.25
Top 25,	31,450.00,	average	1258.00

Top Cow: Globe Hill Blackbird 100th 654-692, (Fuerst Stock Farm), calved July 12, 1941: sire, Elbar Bandolier 545140; Highlands, Round Hill, Virginia	3000.00
Top 2d Cow: Sunset Marcella 2d 704268, (Laurel Hill Farm), calved May 9, 1942: sire, Bethel Blackcap Bandy 553399; Wm. Sweet, West Mansfield, Massachusetts	2650.00
Top 3d Cow: Schoonhoven Eriskay 7th 682-924, (Schoonhoven Farm), calved April 9, 1942: sire, Prince Pride of Kerrwood 543950; Blakeford Farm, Queenstown, Maryland	2500.00

COWS:

Ankony Joanne 701117, (Ankony Farm), calved September 7, 1942; sire, Blackbird Barry 545138; Thayer & Ellis, West Salem, Ohio	$ 775.00
Ankony Ida 3d 709314, (Ankony Farm), calved August 1, 1942; sire, Blackbird Barry 545138; Roy E. Parker, Putney, Vermont	600.00
Ankony Erica 4th 699731, (Ankony Farm), calved July 14, 1941; sire, Blackbird Barry 545138; J. O. Mertz, Mifflenburg, Pennsylvania	1125.00
Ankony Princess 2d 701112, (Ankony Farm), calved April 19, 1942; sire, Blackbird Barry 545138; Roy E. Parker, Putney, Vermont	625.00
Bethel Queen Mother 20th 694314, (Bethel Farm, Inc.), calved May 1, 1942; sire, Bethel Burgess N. 554163; D. L. Volker, Eden, New York	775.00

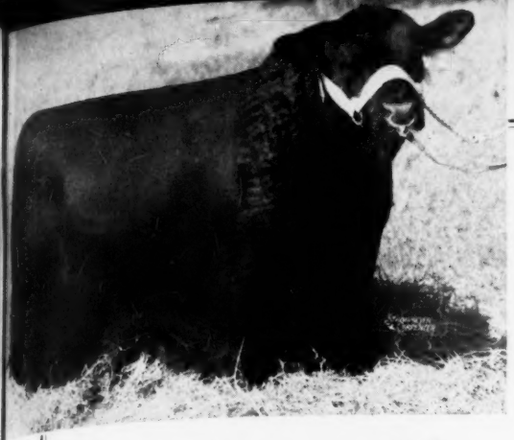

Hardwickmere 50th

An outstanding son of Prizemere 364th, our senior and chief herd sire.

These Two

and

Blackcap H. 69th

A beautiful daughter of Prizemere 364th from a strictly top female, selling bred to the great young bull, Hardwickmere 34th, pictured below.

Hardwick's Mina

Sired by Eileenmere 298th from a Prizemere 364th dam. This is a proven combination.

will sell at the

Southeastern Aberdeen-Angus Breeders' Sale

Thursday, December 9th DeKalb County Fair Grounds **Atlanta, Georgia**

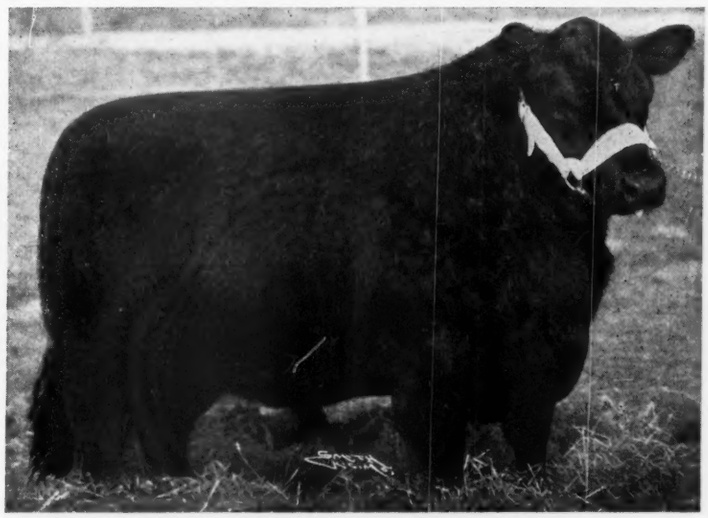

Hardwickmere 34th 632585

A son of Hardwickmere 6th, by Prizemere 364th, and from an Eminence of St. Albans dam. This great young bull sold at $2,600.00 to Eastways Farms, Springfield, Ohio, at the East Tennessee Sale last spring.

JOE KEEFAUVER, Manager

RED CAWOOD, Herdsman

See Blackbird Maid 26th

Full sister to the Top F. F. A. Steer in 1941, Atlanta Sale; and Blackbird Lass 11th—two Heifers consigned to the Southeastern Sale.

W. R. HOWARD, STEPHENS, GEORGIA

Spring Valley Farm

1943 Bulls and Heifers by EILEENMERE 262d and PRINCE SUNBEAM 31st, an Eborea Elba son of the International Grand Champion Black Prince of Sunbeam, best of breeding, several from granddaughters of Earl Marshall.

J. L. BUFORD, PULASKI, TENN.

Lacky Creek Farm

GENERAL 58th of MAC-MOR 680260
A son of General 26th of Lonjac heads our well bred herd of Blackcaps, Blackbirds, Ericas and Prides. Bred and open heifers are now offered.

H. C. LOVE, LOUISVILLE, TENN.

Hemlock Farms...

Herd Sires:
Hardwickmere 37th and Balinthian 8th of French Broad

C. P. EDWARDS, JR., Owner
GEORGE SLUTZ, Manager

KINGSPORT, TENNESSEE

Standing at . . . .
Gateway to the Southland

Stands the famous old time Ames Plantation herd of Aberdeen-Angus Breeding Cattle, rich in the blood lines that have made the breed famous in America. Successful in our breeding operations and the leading shows of the Nation. Once you see our cattle you will like them, for they are of the compact, low set, thick fleshed sort, that carry plenty of body depth and excellent heads. If you need a bull or a few foundation heifers see what we have on offer.

Ames Plantation, Grand Jct., Tenn.

R. H. SCOTT, Mgr. HOBART AMES, Owner

Bethel Primrose 8th 694315, (Bethel Farm, Inc.), calved May 14, 1942; sire, Belmar Bandolier 3d 605181; Mole Hill Farm, Sharon, Connecticut 525.00

Briarcliff Elga 7th 688492, (Briarcliff Farms), calved April 11, 1942; sire, Briarcliff Prudent 427205; C. C. Jackson, Gloster, Mississippi 1000.00

Briarcliff Black Perfection 12th 688495, (Briarcliff Farms), calved April 12, 1942; Sire, Blackcap Grenadier G. R. 3d 588-008; Robert Watson, Clyde, New York 675.00

Briarcliff Barbara 44th 688461, (Briarcliff Farms), calved January 11, 1942; sire, Blackcap Grenadier G. R. 3d 588-008; Ravenswood Farm, Warrenton, Va. 975.00

Briarcliff Enchantress 72d 693899, (Briarcliff Farms), calved May 8, 1942; sire, Blackcap Grenadier G. R. 3d 588008; Ridgeview Farm, Southbury, Connecticut 575.00

Briarcliff Erica 47th 688489, (Briarcliff Farms), calved April 9, 1942; sire, Briarcliff Berwin 529657; Brookdale Farm, Woodbury, Connecticut 575.00

Briarcliff Barbara 42d 688523, (Briarcliff Farms), calved May 28, 1942; sire, Briarcliff Quinton 5th 529663; Schoonhoven Farm, Millbrook, New York 800.00

Briarcliff Elga 8th 688473, (Briarcliff Farms), calved April 1, 1942; sire, Briarcliff Quinton 5th 529663; G. E. Byers, Canaan, Connecticut 725.00

Globe Hill Pride 21st 694222, (Fuerst Stock Farm), calved July 8, 1942; sire, Elbar Bandolier 545140; Thayer & Ellis, West Salem, Ohio 750.00

Globe Hill Blackbird 100th 654692, (Fuerst Stock Farm), calved July 12, 1941; sire, Elbar Bandolier 545140; Highlands, Round Hill, Virginia 3000.00

Globe Hill Edella 12th 693053, (Fuerst Stock Farm), calved April 5, 1942; sire, Elbar Bandolier 545140; Highlands, Round Hill, Virginia 1000.00

Globe Hill Edella 30th 694219, (Fuerst Stock Farm), calved June 30, 1942; sire, Elbar Bandolier 545140; Highlands, Round Hill, Virginia 2100.00

Globe Hill Edella 22d 694224, (Fuerst Stock Farm), calved July 19, 1942; sire, Eileenmere 309th 595368; Highlands, Round Hill, Virginia 725.00

Pride of Globe Hill 11th 693063, (Fuerst Stock Farm), calved May 7, 1942; sire, Bandolier of Anoka 8th 527553; Thayer & Ellis, West Salem, Ohio 2000.00

Globe Hill Blackbird 62d 694233, (Fuerst Stock Farm), calved September 5, 1942; sire, Elbar Bandolier 545140; Eli H. Bodine, Chemung, New York 750.00

Globe Hill Blackbird 14th 694227, (Fuerst Stock Farm), calved August 2, 1942; sire, Elbar Bandolier 545140; Eli H. Bodine, Chemung, New York 1000.00

Globe Hill Elba 20th 694229, (Fuerst Stock Farm), calved August 25, 1942; sire, Kanimura 4th of Briarcliff 477330; Quaker Hill Farm, Pawling, New York 675.00

Globe Hill Blackcap 5th 693050, (Fuerst Stock Farm), calved March 27, 1942; sire, Kanimura 4th of Briarcliff 477330; Thayer & Ellis, West Salem, Ohio 1000.00

Blackbird 12th of Globe Hill 700598, (Fuerst Stock Farm), calved July 13, 1942; sire, Kanimura 4th of Briarcliff 477330; Frank W. Cooper, Madison, Connecticut 700.00

Good Hope Black Bernice 673578, (Good Hope Farm), calved March 14, 1942; sire, Eboneezer of Anoka 596279; Thayer & Ellis, West Salem, Ohio 1000.00

Good Hope Prudence 693726, (Good Hope Farm), calved May 2, 1942; sire, Qualiteer of Sunbeam 507377; Thayer & Ellis, West Salem, Ohio 400.00

Good Hope Mignonne 4th 693738, (Good Hope Farm), calved June 1, 1942; sire, Eboneezer of Anoka 596279; Schoonhoven Farm, Millbrook, New York 525.00

Sunset Marcella 2d 704268, (Laurel Hill Farm), calved May 9, 1942; sire, Bethel Blackcap Bandy 553399; Wm. Sweet, West Mansfield, Massachusetts 2650.00

Sunset Lassie 704265, (Laurel Hill Farm), calved May 2, 1942; sire, Bethel Blackcap Bandy 553399; Wm. Sweet, West Mansfield, Massachusetts 1025.00

Sunset Rubicon 2d 704269, (Laurel Hill Farm), calved May 21, 1942; sire, Bethel Blackcap Bandy 553399; Thayer & Ellis, West Salem, Ohio 775.00

Sunset of Black Lassie 4th 704267, (Laurel Hill Farm), calved May 5, 1942; sire, Prideman 17th of Alpha Road 463402; Wm. Sweet, West Mansfield, Massachusetts 1000.00

Rally Blackbird Lady 14th 712080, (Rally Farms), calved September 10, 1942; sire, Rally King 593241; E. B. Clark, Norwich, New York 625.00

Rally Georgina 696823, (Rally Farms), calved April 10, 1942; sire, Envious Blackcap B. 9th 542490; Ravenswood, Warrenton, Virginia 1350.00

Rally Queen 8th 692887, (Rally Farms), calved April 14, 1942; sire, Envious Blackcap B. 9th 542490; Ankony Farm, Rhinebeck, New York 525.00

Rally Black Empress 10th 696820, (Rally Farms), calved May 19, 1942; sire, Envious Blackcap B. 9th 542490; Roy E. Parker, Putney, Vermont 500.00

Rally Black Empress 11th 712078, (Rally Farms), calved June 20, 1942; sire, Envious Blackcap B. 9th 542490; Ravenswood, Warrenton, Virginia 575.00

Rally Black Page 3d 696826, (Rally Farms), calved May 29, 1942; sire, Envious Blackcap B. 9th 542490; E. B. Clark, Norwich, New York 425.00

Rally Blackbird Lady 12th 692885, (Rally Farms), calved February 12, 1942; sire, Envious Blackcap B. 9th 542490; Mrs. F. Ambrose Clark, Springfield Center, New York 850.00

Rally Enzora 9th 712079, (Rally Farms), calved July 8, 1942; sire, Bandolier of Anoka 15th 610593; Roy E. Parker, Putney, Vermont 500.00

Rally Ellen 6th 696822, (Rally Farms), calved May 20, 1942; sire, Envious Blackcap B. 9th 542490; Laurel Hill Farm, Blandford, Massachusetts 525.00

Rally Edella 30th 696821, (Rally Farms), calved May 19, 1942; sire, Envious Blackcap B. 9th 542490; Schoonhoven Farm, Millbrook, New York 800.00

Georgine's Elba R. 2d 716293, (Rufflands), calved May 17, 1942; sire, Georgine's Bandolier of Anoka 605032; Good Hope Farm, Old Chatham, New York 550.00

Rufflands Blackbird 692683, (Rufflands), calved March 19, 1942; sire, Georgine's Bandolier of Anoka 605032; Blakeford Farm, Queenstown, Maryland 575.00

Pride of Rufflands 692684, (Rufflands), calved April 3, 1942; sire, Georgine's Bandolier of Anoka 605032; Cold Saturday Farm, Finksburg, Maryland 500.00

Rufflands Lady Mignonne 692685, (Rufflands), calved September 3, 1942; sire, Georgine's Bandolier of Anoka 605032; D. L. Volker, Eden, New York 725.00

Schoonhoven Georgina 682942, (Schoonhoven Farm), calved July 24, 1942; sire, Black Pride of Schoonhoven 2d 610967; Cannon's Ranch, Woodstock, New York 500.00

Schoonhoven Eriskay 7th 682924, (Schoonhoven Farm), calved April 9, 1942; sire, Prince Pride of Kerrwood 543950; Blakeford Farm, Queenstown, Maryland 2500.00

Schoonhoven Blackcap 7th 682932, (Schoonhoven Farm), calved May 1, 1942; sire, Esquire of Lonjac 577004; Mrs. F. Ambrose Clark, Springfield Center, New York 700.00

Wilmot Plantation . . .

Presenting a Real Herd Bull

Ames Plantation Dixie's Beau 522678

In presenting this great herd bull who is an excellent show and breeding son of Ames Plantation Black Marvel, from a daughter of the grand old breeding bull Earl Marshall. We call attention not only to his breeding, but his superb individuality as well. Then too we want you to see his GET, they are deep, smooth, well covered, straight, good headed, low set, thick and deep quartered. Just now we have for sale Cows with Calves, bred or open heifers, one or a carload to please.

Watch the Journal for date of our coming Fall Sale.

J. W. COOKE MERIGOLD, MISS. FRED COOKE

Sallie Lady K. 672116

. . . . . For Southeastern Sale

Short legged, thick, wonderful tail setting and rear end. Too much can not be said of her.

C. G. BURRISS, Jr., SENECA, S. C.

Heckett Oakwood Farms

Titusville, Pennsylvania

WE ARE PLEASED to announce that we have purchased Highlands, the farm, machinery, and all of the live stock from Mr. W. F. Detweiler, of Pittsburgh, Pennsylvania. Included are more than one hundred head of registered Aberdeen-Angus cattle, many of whom were purchased at the International Sale and the Virginia Sale a few years ago.

THE PRESENT HECKETT OAKWOOD FARM Herd and the tops from the Detweiler herd are being retained for a foundation herd to be known as HECKMERE'S HIGHLANDS. The herd and the farm is located near Butler, Pennsylvania. It is not our purpose to build a large herd. However, we do propose to build a quality herd of breeding stock, a herd that will be made up of top cattle with excellent breeding, and from which foundation we can reasonably expect to produce, develop and successfully show cattle as well as sell outstanding foundation stock for new herds, or for additions to good breeding herds.

AS SOON AS POSSIBLE we shall make our residence at HECKMERE'S HIGHLANDS, and shall be most pleased to show breeders and friends of Aberdeen-Angus cattle our herd and the cattle we have for sale. For the present, however, and until further notice, please address all communications to us at HECKETT OAKWOOD FARMS, TITUSVILLE, PENNSYLVANIA.

Mr. and Mrs. E. H. Heckett

Heckett Oakwood Farms

TITUSVILLE, PENNSYLVANIA

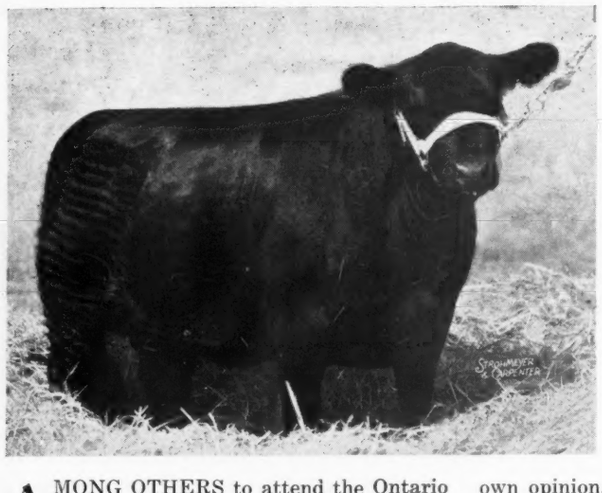

BLACKCAP of DON HEAD, a very sweet kind of a heifer sired by Enchanter of Bordulac, that was purchased for $1,725.00 at the Ontario Sale on October 9th by Witham Farms, Romeo, Michigan.

Michigan

Grand River Stock Farm sells Young Bull to Blakeford Farms, Queenstown, Maryland. Several Michigan Breeders make splendid additions to Their Herds at the recent Ontario Breeders' Show and Sale

By GAY QUAMMEN

AMONG OTHERS to attend the Ontario Breeders' Show and Sale at Edwards Brothers Farm at Watford, were Messrs. Guy E. Harmon, manager and Jim Trappe, assistant manager of Blakeford Farms, of Queenstown, Maryland. These two gentlemen have been on the search for a herd bull for several months and are more than a little particular about the kind of a bull that is needed at Blakeford. About the first thing I heard at Edwards Brothers Farm was that they had purchased a young bull from Grand River Stock Farm, of Webberville, Michigan. The young bull is Queen's Grenadier G. R. 625624, an outstanding son, if ever there was one, of Black Bardolier 480883. Queen's Grenadier G. R. was exhibited very successfully and at the 1942 Michigan State Fair was grand champion bull. He is a thick meated, short legged, good headed bull with lots of spring of rib and plenty of style and quality. Queen's Grenadier G. R. has an interesting pedigree, one that is well known. Most every Journal reader has heard of Black Bardolier, when he was a show bull and winning for Wildwood Farms, and later for Grand River, and most readers know that his calves have made very creditable show records in the major fairs and exhibitions of the country. This bull is like several others, and has that right. His dam, Queen of Grand River 2d, is a daughter of Keep's Bandolier, and he like Black Bardolier is a son of Bandolier of Anoka, the 1931 International junior champion bull. The second dam, Queen 23d of Hill Crest, is one of the Grand River Stock Farms' foundation cows, being bred by J. H. Quisenberry, of Winchester, Kentucky, and sired by his great breeding bull, Echo of Hill Crest, a bull who has sired many a champion steer at the Louisville Fat Stock Show.

Neither Guy Harmon nor Jim Trappe were looking for just a better bull, for they have a good herd bull battery at Blakeford, but both are live stock minded enough to recognize that to continue the progress already attained, they must correct certain deficiencies in their cattle, they must thus secure a herd sire that will or should correct some faults. In mentioning deficiencies or faults in a herd, such as Blakeford, that mention is made, not with the idea to state Blakeford cattle are inferior, far from it, for Blakeford has one of the better herds in the entire east, and who can deny that there are quite a few outstanding breeding herds along the eastern seaboard. But, all herds have faults, all or almost every beast lacks something to make it the perfect beast. To select the perfect one, would be most difficult, and in fact impossible. The finest individual, that, in my own opinion, and I do say my own opinion, I have seen would likely be Blackcap Tolan 35th. Of all cattle I have seen, she had little necessary, if anything to come nearest the perfect example of a breeding female. But back to Queen's Grenadier G. R., and his sale to Blakeford. I feel certain that after Mr. Harmon and Mr. Trappe inspected this bull, they must have seen his possibilities and the Journal certainly agrees that they have secured a great young bull, and perhaps the bull that will bring them closer to the very small circle of breeders, who are producing the most outstanding cattle of the breed today.

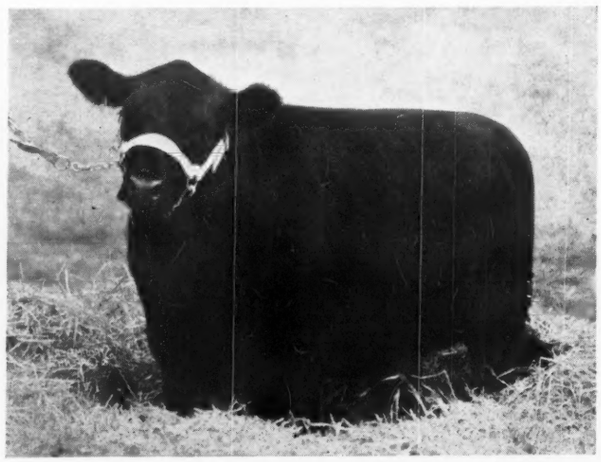

BARBARA E. of DON HEAD, another excellent type heifer sired by Enchanter of Bordulac and from a Middlebrook Prince 88th dam, with the second dam being by Blackbird Bandolier of Page. This heifer was purchased at $1,425.00 by Ira Wilson & Son, of Fowlerville, Michigan, at the Ontario Sale.

——o——

Pictured on these pages are a few of many top females that have recently, or within recent months been added to different Michigan herds. These additions, whether they be singles or twos or three head represent real progress for Michigan, and the state is and has been coming along at a rapid pace to assert a position among the leaders in the production and development of seed stock.

Especially interesting to me was the manner in which Michigan breeders travelled, more or less enmasse to the Ontario Sale, and the manner in which they proceeded to bid on the tops in that particular sale. Not one Michigan breeder bid on one heifer, but two and three, each quite determined to add this heifer or that one to their respective herds. When good cattle such as these were, are offered for sale, it is most encouraging and certainly most significant for the future good of the breed, to note many breeders ready to buy and trying to buy the top ones.

For example on the champion heifer, Lucy of Eldorado 3d, a Bandolier of Anoka 10th daughter, which heifer was finally purchased by Mr. Howard L. McGregor, of Great Oaks Stock Farm, Rochester, Michigan, there were at least two and I think three other Michigan breeders trying to get her. To my best knowledge the final contender was Grand River Stock Farm. Again on the Blackbird of Anoka 26th heifer, these same two firms were contending and on this occasion, Dr. J. J. Hendren made the winning bid and took her to Grand River.

Two comparatively new herds, Ira Wilson & Son of Fowlerville, and Witham Farms, of Romeo, were frequently contending bidders, and each secured one or two of the real tops of the sale, to add to the quality of their herds. Witham Farms secured a beautifully bred Blackcap daughter of Enchanter of Bordulac in Blackcap of Don Head 2d and an excellent Barbara sired by Bandolier of Anoka 16th; and Ira Wilson & Son took another good Barbara by Enchanter of Bordulac and a Blackbird Blossom

BLACKBIRD of ANOKA 26th, sired by Bandolier of Glen Ross and from a daughter of Bandolier of Anoka 6th, the 1937 International Grand Champion. The second dam is one of the McHenry Blackbird Progress cows sired by Earl Marshall. This grand breeding prospect was selected and bought for $1,650.00 by Drs. O. S. and J. J. Hendren, Grand River Stock Farm, Webberville, Michigan.

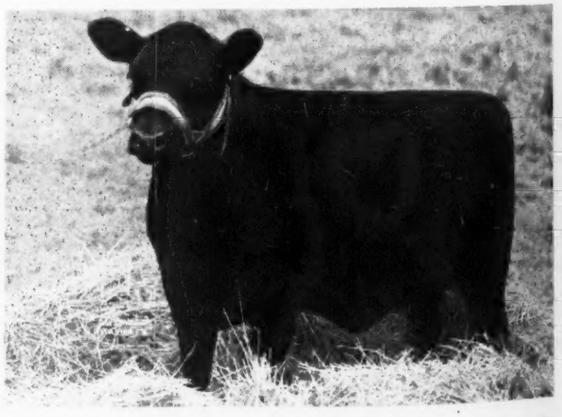

Three very good heifers, all sired by Eventuation of Bordulac and from the Queen Mother, the Blackbird and Elga Erica strains. They were purchased at the Northwest Regional Sale at Valley City, North Dakota, on June 2d for Wabeek Farms, Pontiac, Michigan. The latest report states that the Blackbird heifer has a bull calf at side sired by Imported General of Bordulac, the bull, Mr. Robert L. Hanna, of Hanna Stock Farm, purchased in dam.

of Anoka daughter of Bandolier of Anoka 10th from an Everald of Briarcliff dam. I have seen this combination before and it has resulted in a top kind of a female, as was this one.

Watch these Michigan herds develop, and watch the cattle they will be offering for sale. My guess is that from now and on out, breeders throughout the country will have Michigan bred and Michigan fitted cattle with which to reckon before taking over the top places in present and future Aberdeen-Angus shows.

—o—

ANOTHER MICHIGAN GRAND CHAMPION STEER.

Mr. Ralph May, assistant State Club Leader, for Michigan makes the following report: "At a recent Michigan 4-H Club Show the grand champion, an Aberdeen-Angus, was exhibited by Robert Smith, of Williamston, Michigan. The steer was purchased by Estill's Cafeteria, of Lansing, for forty-two cents per pound. The entire offering of sixty steers averaged $20.60 per per hundred pounds."

Robert Smith's grand champion steer weighed 1030 pounds and was sired by the Scripps Wildwood Farm bull Sir Elba Katif. Robert also received the bred heifer, Blackcap of Raona 671324, contributed by Raona Farm and offered by the Michigan Aberdeen-Angus Breeders' Association to the grand championship winner. The presentation was made by Secretary W. H. Tomhave, of the American Aberdeen-Angus Breeders' Association, Chicago.

—o—

FAMOUS FARM ENJOYS A GROWING REPUTATION.

The reputation of Penney and James, of Hamilton, Missouri, as breeders of registered Aberdeen-Angus cattle of high quality, is constantly increasing; and they are having a steady demand for both bulls and females.

Recently Mr. John E. Tillotson, of Stilwell, Kansas, selected from the Penney and James herd five choice animals to add to the herd on his Springhaven Farms. The purchase included one four and one six-year-old cow, with bull and heifer calves by side. Both calves were sired by the outstanding Penney and James' herd sire, Revemere of Wheatland 24th, a son of Mr. Hollinger's great sire and show bull, Revemere of Wheatland 19th, which is a son of Revolution 41st, sire of many champions. The dam of Revemere of Wheatland 24th is through and through Earl Marshall bred. Thus he carries the Earl Marshall blood on both sides of his pedigree.

Mr. Tillotson's selection also included an

(Please turn to page A-33

Woodcote Angus

Est. 1900

Miss Burgess, Blackcaps, Elbas and Ericas, carrying the blood of famous Scotch herds: BALLINDALLOCH, HARVIESTOUN and DALMENY. Also that of IMP. MAID of BUMMERS and Earl Marshall through his great son BLACKCAP REVOLUTION and many other celebrities.

Young Stock usually for sale.

Woodcote Stock Farm

IONIA, MICHIGAN

Dwight Cutler, Prop. Katherine Minty, Mgr.

Wildwood

Now offering young

Bulls and Heifers

Richly bred, of good type and quality, low set, thick made, nicely developed youngsters that should make great foundation material.

Herd Sires

Bandolier of Anoka

and

Imp. El Katif of Doonholm

Two great individuals that are breeding superbly. You will like their sons and daughters.

Visit our stalls at the leading shows, we shall be pleased to show you the herd.

Wildwood Farm, Lake Orion, Mich.

W. E. SCRIPPS, Owner SIDNEY SMITH, Mgr.

Fox Covert Farm

We now offer a few choice young Bandolier bred bulls ready for service. Inquiries invited.

GRAHAM S. BODWELL, OXFORD, MICH.

Martin Farms

Offering some very good cows and young bulls. They are Miss Burgess, McHenry Barbaras, McHenry Blackcaps and nicely bred Ericas.

AVERY G. MARTIN, CROSWELL, MICHIGAN

Pedigrees

A complete five-generation pedigree for only 50c. Send the name and number of your bull or cow together with date of calving and the name and number of the sire and dam and we will supply a typewritten pedigree at this low rate for as many as you may order.

Aberdeen-Angus Journal

WEBSTER CITY, IOWA

GREAT OAKS STOCK FARM

The Home of

BETHEL BLACK MAR JR.

Is

Still Adding Tops

This time it's

Lucy of Eldorado 3d

This outstanding daughter of Bandolier of Anoka 10th, twice first prize winner at the International and Grand Champion bull all through Canada for three years, was recently purchased by us in the Ontario Breeders Sale, where she was Champion of the show and top female of the sale.

Drop in and look her over.

Howard L. McGregor, Rochester, Michigan

Announcing the Sale of

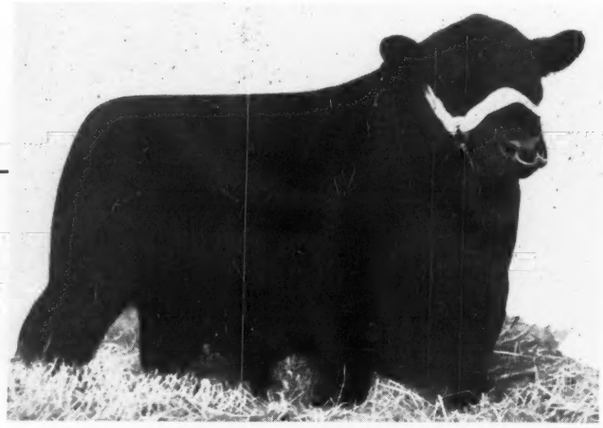

Queen's Grenadier G. R. 625624

Sire: Black Bardolier 480883	Bandolier of Anoka 462299	Blackbird Bandolier of Page 414212	Glencarnock Revolution 6th
			Blackbird Harrison 6th
		Barbara McHenry of Anoka 462298	Queenmere 32d
			Barbara McHenry 52d
	Black Bardella 460791	Bardell Martin 2d 423834	Bardell
			Blackcap McHenry 404th
		Blackbird Quality Lot 429029	Quality Marshall
			Blackbird Lot 4th
Calved February 7, 1941.			
Dam: Queen of Grand River 2d 540787	Keep's Bandolier 499734	Bandolier of Anoka 462299	Blackbird Bandolier of Page
			Barbara McHenry of Anoka
		Keepsake of Wildwood 378023	Eirreboll of Bleaton
			Karama of Gwenmawr 3d
	Queen 23d of Hill Crest 475823	Echo of Hill Crest 454262	Prince Julian A. 2d
			Erica Hill Crest
		Winchester Girl 420200	Prince Elcho 3d
			Julia Girl 2d

WE ARE PLEASED to announce that Queen's Grenadier G. R. has been selected by Messrs. Guy Harmon and Jim Trappe to go to one of the best Aberdeen-Angus herds in the east, Blakeford Farms, Inc., located at Queenstown, Maryland. We consider it an honor and a tribute to our herd to have a son of BLACK BARDOLIER to go into service for such an organization. Queen's Grenadier was Grand Champion bull at the 1942 Michigan State Fair. Our best wishes go with him to Blakeford Farms, Inc.

And Introducing

Blackcap Grenadier G. R. 10th

Calved September 24, 1942. Was made Junior and Grand Champion Bull at the recent 1943 Michigan State Fair held at Saginaw, Michigan. He is by Black Bardolier and out of Lady Harrison of Grand River. Now that Queen's Grenadier G. R. has a new home we expect to use this calf as our Junior herd sire.

Grand River Stock Farm, Webberville, Mich.

HENDREN BROS., Owners

FRANK WESTMORELAND, Manager

PRINCE ROGER of CURAMALAN, sire of both the Grand Champion and the Reserve Grand Champion Bulls, Palermo Show, 1943. This picture was taken at the time of the writer's visit to Estancia La Danesa, shows him in just pasture condition.

A Visit to Argentina in 1943

Including Stops in Several Other South American Countries

Otto V. Battles

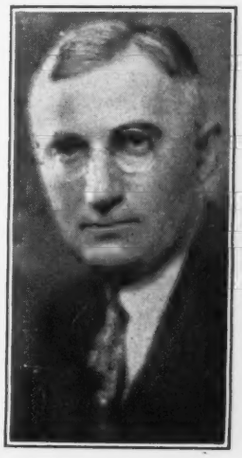

IN THE LAST ISSUE of the Aberdeen-Angus Journal, I made, what the Editor called, a preliminary report on my second visit to Argentina. This article dealt with the Palermo show and, with the feeling that that might be the extent of the interest most Journal readers would have in my recent trip, I have been rather hesitant about writing further on this subject, but numerous recent requests for more details have convinced me that there really is a genuine desire on the part of many Journal readers to learn more of my experiences and observations covering, not only Argentina, but other countries in which brief stops were made, on this airplane journey, of approximately twenty-five thousand miles. In this article, I am, therefore, going to tell something of the trip itself and I shall do so with the full realization that what would have been considered quite an adventure a few years ago, in today's momentous undertakings and achievements, would be looked upon as only commonplace. Despite this, to the average person, even in these days of colorful and heroic daily accomplishments, an airplane trip such as I have mentioned, made under war conditions, is not entirely devoid of compensations in both thrills and interesting experiences, and, may I also add, some hardships, and it is with this thought in mind that I now relate a few of the incidents of this journey.

In company with Mr. Clinton Tomson who went down to judge the great Shorthorn show at Palermo, which he did, I am happy to say, with a great deal of credit both to himself and to our Country. I left Chicago on the morning of August fifth for Miami, Florida, enroute to Buenos Aires.

In order that a clearer understanding may be had of all of the circumstances of our going, I should state that our mission to Argentina was under the sponsorship of our Government and that without the priorities and other credentials given us by the Department of State, it would have been impossible for us to have accepted the invitations extended to us by Argentina.

That the Argentine Government appreciated this gesture of good will on the part of the Government of the United States was made clear to us in numerous ways all during the month we were the guests of Sociedad Rural in Buenos Aires. But the most definite evidence we had of this attitude came on the day of the Inaugural Ceremony formally opening the Palermo Show which, as I related in the account of my visit of three years ago, is a colorful as well as an important national event, attended by the President of the Republic and his Cabinet, and all important Foreign Diplomats. In the speeches of high Government Officials that day particular mention was made of the gratitude of the Argentine Government toward the great Nation of the United States for the friendly gesture of allowing Senor Tomson and Senor Battles to visit their country under present adverse conditions.

At the close of the ceremonies which were particularly spectacular that day because of their military aspect, President Ramirez requested that Mr. Tomson and I be presented to him, an honor which we appreciated and which afforded us an opportunity for the exchange of a few pleasantries. And I am very happy to state that we were very cordially received by the President.

Later, I shall relate some of my political observations which furnished me with some agreeable surprises. But let us finish with our travelog before going into more important details.

Flying was not a new experience for me so the sensations of an initial flight were lacking when Captain Patrick took his big Douglas Transport "upstairs" that morning at the Chicago Airport. Before stepping out of the same kind of an Airplane, at this same Airport, six weeks later, I was, however, to learn a number of things about flying that I had not known before. The trip to Miami, was made very comfortably and without incident by Eastern Airlines. From Miami, however, until we arrived back there, we traveled exclusively by Pan American Airways. And I want to pause here to voice my admiration and respect for the skill and courage of the pilots who sit at the controls of the giant airplanes operated by this service, they are amongst the best that the Army Air Force can turn out and, as Pan American is under the jurisdiction of the Air Transport Command, one actually feels that he is flying with the Army when aboard these planes, which adds to one's assurance of getting through

(Please turn to page 60-D

The Calf, CASTLE CRAIG of MOON 22d, Grand Champion Bull Palermo Show, 1943, sired by Prince Roger of Curamalan, Reserve Grand Champion, Palermo Show, 1940. This calf as well as his brother and sire, also shown here, was mentioned in the report of the Palermo Show in the last issue of The Aberdeen - Angus Journal.

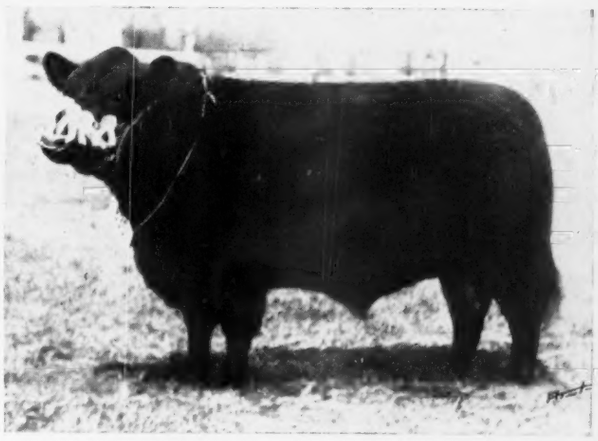

The Calf, CASTLE CRAIG of MOON 28th, Reserve Grand Champion Palermo Show, 1943. He is a half-brother to the Grand Champion of the Show, also a calf, CASTLE CRAIG of MOON 22d, both being sired by Prince Roger of Curamalan who was Reserve Grand Champion Bull of the 1940 Palermo Show.

Come to Maryland *for Quality*

WHILE it may be true that "Dan Wight and J. J. Sample are just two young fellows of say forty and about sixty-five trying to get along in the Aberdeen-Angus world", it is also true that they do occupy important, stategetic locations of import to the progress of the Aberdeen-Angus breed in their respective localities. Dan Wight as Journal readers well know owns and operates Monocacy Farms, at Frederick, Maryland, from whence have come some mighty good cattle that have gone out to make places for themselves in the big wide world of beef cattledom. Included is Revolution Monoc 9th, a son of the good breeding bull Geneleric of Creswell who holds forth at Monocacy, while his mother is none other than Andelot Queen 2d, a daughter of Glencarnock Buxton who built a lasting monument for himself in the breeding pens at Andelot.

John J. Sample, is a banker, owner of Plain Dealing, at Keene, Virginia. He is an Aberdeen-Angus enthusiast whose cattle breeding operations will mean a great deal to his community. A few excerpts from a recent letter written to Dan Wight may prove of interest to Journal readers. In this letter Mr. Sample deals with agricultural subjects including cattle, and croping programs as follows:

"It has been a long time since I have seen or heard from you, but, I have been able to keep track of you through the Aberdeen-Angus Journal, and I am pleased to know that you are still doing business at your old stand . . . I am still carrying on here in Virginia but have made no attempt to expand . . . I still breed cattle, hogs and sheep. Last year I showed a reasonably good real profit and this year preliminary figures look much better than last . . . We suffered from the drought, nevertheless my cattle came through in good shape, and I think largely because my pastures are divided into six units which permits rotation grazing. My hay crop will be about thirty tons short of an average year, but I made a good corn crop, so by shredding my corn fodder will be able to pull through the winter, especially as my cattle will go into winter feeding in good condition.

"I thought you might be interested to know about how Revolution Monoc 9th 575584 has been serving us. He is doing a great job for Plain Dealing. We have the best crop of calves this year that we have ever raised, all sired by him. They are the most even running lot from a standpoint of size, condition and conformation I have ever had. Proof of which is that last week the inspection committee for our annual feeder calf sale which is held in October, was here they stated that my calves were the best they had seen after visiting several farms where good cattle are kept, and they told me to do my own selecting as any of the calves would do . . . which naturally made a tenderfoot banker feel good."

The Journal thought the feeding program and the pasture arrangement might prove of value to many who have been having more or less trouble with those problems.

—o—

Mr. John J. Stampler, Hillcoft Towson, Maryland, writes: "In the early summer Mr. Frank L. LaMotte, disposed of some of his heifers and we were able to get two bred heifers and a young bull, consisting of Cowpens Blue Boy 2d 721167, a son of Revolution Burgess of Ada 546678 and Cockade Blackbird Bess 511591; the heifers are Cowpens Blackcap Marjorie 674158, a daughter of Blackcap Marjorie 14th 563373, and Cowpens Blue Ribbon Girl 674161, a daughter of Blackbird of Muskogee 541670; both are sired by Blue Ribbon Boy of Page 509735. We believe that we have an excellent group in these three head. We also believe that we will benefit by reading your Aberdeen-Angus Journal."

While Mr. Stampler is at present running several head of dairy stock and hogs the Journal is sure that he will be so well pleased with the outcome of his Aberdeen-Angus experience that soon his place will be dominated by the Bonnie Blacks.

—o—

OUTLOOK FOR FUTURE BEEF PRODUCTION.

The Journal has contended that the world wide drain on beef cattle up to the moment together with a continuance of dipping into the seed stock in commercial herds is destined to make the beef cattle business here in the United States good for many years to come. Beef is a necessity, we must have it, prices to producers will of necessity be compelled to seek and maintain profitable levels over a long period of years. When the war has ceased there will be a replacement program required to rehabilitate the world pastures in order to make profitable use of the forage and to supply the required amount of beef for consumption of a hungry world. Under the caption "Why Meat is Scarce" taken from Queensland Country Life, at Brisbane, Australia, dated September 23d, just at hand,

Fair Promise Farm

Betterton, Maryland

ANNOUNCES with satisfaction, the addition of ten outstanding heifers from the GREAT GLENCARNOCK HERD. ● ● Five sired by BLACK BARDOLIER 2d and all five descendants of great Glencarnock cows. ● ● Five sired by MASTER BELL BOY, the great breeding son of Bell Boy M. K., at the head of the Lofgren-McGregor herd. The dam of one is sired by the International Grand Champion EVENTUATION of PAGE and out of Imported Black Brenza of Ballindalloch; one is from a Juana Erica cow by Revolution Blackcap, a third is from a daughter of Pure Pride 3d who is the dam of the 1930 International Grand Champion Female. Another is from Ada Queen L. 24th who is almost a full sister to the dam of ANDELOT QUEEN'S ESCORT.

These ten heifers will be bred by

Andelot Queen's Escort

. . . . . Superb young Junior Herd Sire at Fair Promise Farm.

Visitors always welcome.

ADRIAN R. ALLAN
Owner

JAMES M. CORRIGAN
Manager

COLD SATURDAY

FINKSBURG - MARYLAND

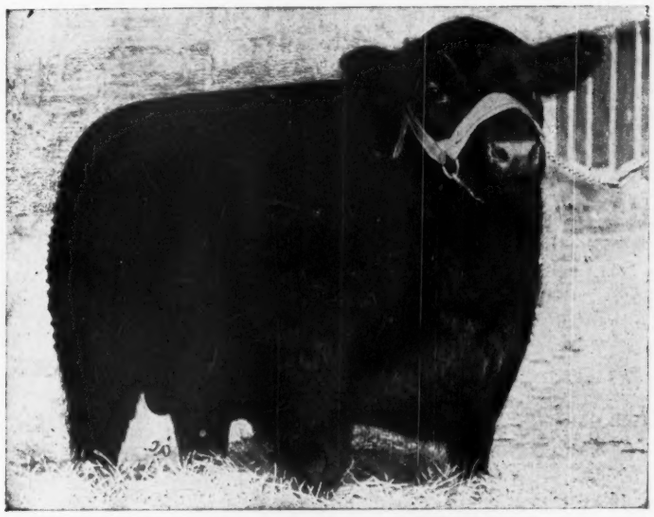

Ravenswood Pride Eric

First Prize Winner, 1941 International

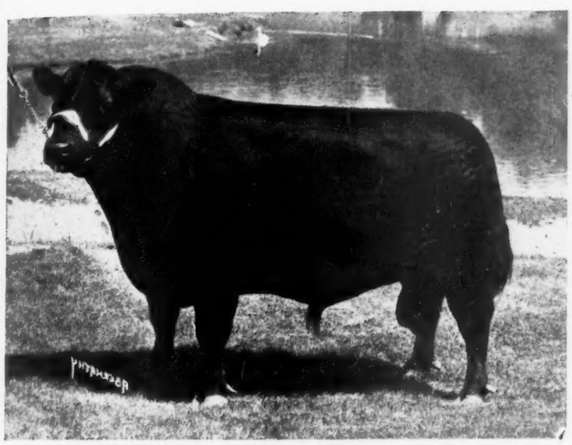

Jock of Wheatland

Sired Winning Get of Sire, 1942 Maryland State Fair.

Anoka's Repeater C. S.

Junior and Grand Champion Bull, 1942 Maryland State Fair.

We proudly welcome RAVENSWOOD PRIDE ERIC to his new home where he joins JOCK of WHEATLAND, ANOKA'S REPEATER C. S. and EVERGREEN ELVAX 2d, in the production of better Aberdeen-Angus, our pride in the new herd sire is equalled by our confidence that he will do a splendid job in furthering the breed improvement program underway at Cold Saturday.

A Few Good Young Bulls For Sale

Herd Bangs and T. B. Accredited.

MR. and MRS. H. H. HACKNEY, owners **PETER McIVER, herdsman**

The Little Herd with the High Quality

"WHERE DID SHE COME FROM?"

"SHE'S FROM COCKADE FARMS—THE LITTLE HERD WITH THE HIGH QUALITY"

THE HOME OF THE

"BLACK COCKADE" BULLS

THE HOME OF THE

"BRIGHT COCKADE" HEIFERS

Cockade Farms

DARLINGTON, MD.

Dear Friends:

We invite you to visit us and examine our breeding stock. We are third generation breeders of registered, innoculated, line bred Maryangus breeding stock.

If you are looking for females to improve your herd or bulls to add to the quality of your calves, may we suggest that you look over the Black Cockade Bulls and the Bright Cockade Heifers.

We believe you will find them excellent breeding prospects and splendid individuals.

This year's crop of Bright Cockade Heifers and Black Cockade Bulls are being fitted for sale and as with all animals selected for breeding, it is first come, first served.

When you are in the market for a particularly good heifer or cow or a promising young herd sire—remember the Black Cockade Bulls and the Bright Cockade Heifers.

Faithfully yours,

Adam Reid, Manager
Adam Reid, Jr., Herdsman

Vaughn & Elizabeth Flannery,
Owners.

Cockade Farms Livestock Nursery

PIONEERS OF INOCULATED LINE BRED REGISTERED BREEDING STOCK

IN THE HEART OF THE MARYLAND BLUE GRASS

TELEPHONE, DARLINGTON 27F13

TELEGRAPH, DARLINGTON, MD.

POST OFFICE, DARLINGTON, MD.

R. R. ABERDEEN OR HAVRE DE GRACE

U. S. ROUTE 1

are found a few interesting figures to support the Journal's contention. Here they are:

Why Meat is Scarce.

In view of conflicting reports which have appeared in Brisbane daily papers regarding the meat position, Mr. R. C. Philp, in a letter to "Queensland Country Life," has set out the case for producers.

It is estimated that there are 5,000,000 head of beef cattle in Queensland, he writes. The normal branding from this number of cattle would be 25 per cent, or 1,250,000 calves. Approximately half (625,000) would be males, and by the time they reached marketing age their number would be reduced by losses to about 550,000.

A large number of these bullocks would go across the border to other States. It is impossible to get the exact number, but it is considered that normally about 250,000 head of all classes of cattle cross into New South Wales annually. Against this loss to the State, Queensland gains about 50,000 head annually from the Northern Territory, making the net loss to the State 200,000 per annum.

In addition to the male output, about 10 per cent. of the breeders and females are culled annually. This would represent about 250,000 annually.

Our annual turn-off of cattle which could be called saleable is thus 800,000, plus another 100,000 dairy cattle, a total of 900,000. Deducting the 200,000 which cross the border we have 700,000 head available annually for slaughter.

Drain On Cattle.

During the last four years the cattle slaughtered in Queensland has averaged 1,000,000 head per annum, so obviously we have been dipping into our capital—that is

Mt. Airy Farm

Herd Sire: BUCCANEER of WICKWIRE 651963, by Imp. Bemaster of Dalmeny, and out of Briarcliff Miss Burgess 33d. Visitors are always welcome.

A. S. TABLER

MT. AIRY. Rt. 2 MARYLAND

Glen Mary Farm

. . . . Maintains an Outstanding Breeding Herd

Herd Bulls: GENELERIC of CREMONA and RAVENSWOOD BANDOLIER 7th.
You are invited to inspect our Herd.

HEATH STEELE, GREAT MILLS, MD.

Mt. Pleasant Farm

We take this opportunity to announce this new herd that we hope to build to Seventy Head. Our foundation herd headed by GEORGIC of CHARTLEY 646493.

M. T. WHITING, Owner

G. D. SADLER, Manager Deer Park Road
REISTERSTOWN, MARYLAND

Land's End

Offering

Heifers and Young Bulls

Sired by

Revolution Bowmaster 498595

A grandson of Revolution Blackcap.

J. A. Kienle, Owner

M. P. Edwards, Herdsman

STATEMENT OF THE OWNERSHIP, MANAGEMENT, CIRCULATION, ETC., REQUIRED BY THE ACTS OF CONGRESS OF AUGUST 24, 1912, AND MARCH 3, 1933.

Of THE ABERDEEN-ANGUS JOURNAL published Monthly at Webster City, Iowa, for 1942-43.

State of Iowa, County of Hamilton, ss.

Before me, a Notary Public, in and for the State and county aforesaid, personally appeared Fred Hahne, who, having been duly sworn according to law, deposes and says that he is the Editor and Publisher of THE ABERDEEN-ANGUS JOURNAL and that the following is, to the best of his knowledge and belief, a true statement of the ownership, management (and if a daily paper, the circulation), etc., of the aforesaid publication for the date shown in the above caption, required by the Act of August 24, 1912, as amended by the Act of March 3, 1933, embodied in section 537, Postal Laws and Regulations, printed on the reverse of this form, to wit:

1. That the names and addresses of the publisher, editor, managing editor, and business managers are:

Publisher, Fred Hahne, Webster City, Iowa.
Editor, Fred Hahne, Webster City, Iowa.
Managing Editor, Fred Hahne, Webster City, Iowa.
Business Manager, Fred Hahne, Webster City, Iowa.

2. That the owner is: (If owned by a corporation, its name and address must be stated and also immediately thereunder the names and addresses of stockholders owning or holding one per cent or more of total amount stock. If not owned by a corporation, the names and address of the individual owners must be given. If owned by a firm, company, or other unincorporated concern, its name and address, as well as those of each individual member must be given.)

Fred Hahne Printing Company, Webster City, Iowa.
Fred Hahne, Webster City, Iowa.
R. H. Hahne, Webster City, Iowa.
Gay Quammen, Webster City, Iowa.

3. That the known bondholders, mortgagees, and other security holders owning or holding 1 per cent or more of total amount of bonds, mortgages, or other securities are: (If there are none, so state.)

There are none.

4. That the two paragraphs next above, giving the names of the owners, stockholders, and security holders, and securing holders, if any, contain not only the list of stockholders and security holders as they appear upon the books of the company but also, in cases where the stockholders or security holder appears upon the books of the company as trustee or in any other fiduciary relation, the name of the person or corporation for whom such trustee is acting, is given; also that the said two paragraphs contain statements embracing affiant's full knowledge and belief as to the circumstances and conditions under which stockholders and security holders who do not appear upon the books of the company as trustees, hold stock and securities in a capacity other than that of a bona fide owner; and this affiant has no reason to believe that any other person, association, or corporation has any interest direct or indirect in the said stock, bonds, or other securities than as so stated by him.

FRED HAHNE, President.

Sworn to and subscribed before me this 22d day of September, 1943.

[SEAL.] ELIZABETH KEMPLEY.
(My commission expires July 4, 1945).

Buy War Bonds!

Mack of Broadview 629190

Heads our choice collection of

35 Cows

Barbara, Erica, Elba and Other Blood Lines. Herd headed by MACK of BROADVIEW 629190. Several Bred Cows and Open Heifers for sale now.

Springfield Farm, Phoenix, Md.

Geo. D. MacRae & Thomas M. Ramseur, Owners
Loren H. Conner, Mgr., Dulany Valley Road

Twiford Farm

Our Herd Sire:

Cold Saturday Ensign 2d

It was on this place that Mr. W. H. Whitridge imported the first Aberdeen-Angus to be established in Maryland

Accredited for T. B. and Bangs

C. W. Wheelwright, Owner, George Strine, Mgr.

Stevenson - Maryland

Churn Creek Farms

Offers for Sale

15 Cows, 8 calves at foot

All good type females and most of them in calf to MIGNONNE'S BARDOLIER of ADA. We are also offering one of our sires: ANDELOT EBERRO, by REVOLUTION BLACKCAP and out of Elba 2d of Bordulac, with this group.

15 Bred Heifers

This group of heifers are carrying the service of CHURN CREEK ANNOUNCER, he by Bemaster of Dalmeny and out of a daughter of Evilesco of Page. These heifers are sired by Evilesco of Page and Juana's General 4th of Ada. With this group of heifers we offer CHURN CREEK COMMANDER, born August 12, 1941, he by Bemaster of Dalmeny and out of Entwiner of Wickwire.

15 Open Heifers

These open heifers are 12 to 14 months of age, sired by Juana's General 4th of Ada and Andelot Edictor. With this group we offer CHURN CREEK JESTER, born November 14, 1941, he by Bemaster of Dalmeny and out of Gaelic Beauty of Wickwire.

Visitors are always welcome.

Churn Creek Farms, Worton, Maryland

WAYNE JOHNSON, Owner
R. D. WILSON, Manager

Kent County

Another Feather for Elvax

A Son of **Elvax of Page 489772**

Sired the Grand Champion, Over all Breeds, Pen of Five Fat Steers, at the 1943 Baltimore Live Stock Show, that were bred, fed, and shown by Monocacy. This son is out of a grand producing old cow, Andelot Blue Ribbon 3d, by Glencarnock Buxton.

Other Feathers *in the Elvax Cap are:*

A daughter produced the Grand Champion Bull at the Pennsylvania Farm Show in 1941; Elvax sired Evergreen Elvax Monoc 2d in use in the Cold Saturday Herd; a daughter of a half brother produced the second highest priced bull at the International Sale in 1941; one of our finest herds of cows is made up of twenty-eight daughters of Elvax, out of the old Glencarnock Cows.

Elvax *and his mother Elba of Glencarnock 47th*

A son Elban Elvax Monocacy, twenty-eight daughters and four granddaughters are all still doing a fine producing job in our herds.

★ ★ ★

Young Stock for Sale at all Times

Monocacy Farms DAN WIGHT Owner **Frederick, Maryland**

the cattle we rely on to produce our annual turn-off of beef for the following year's fats.

The cumulative effect of this practice is the present acute shortage of beef, and a continuance will create a permanent shortage with high prices to the consumers for years to come.

The only way to ensure adequate supplies of beef for the fighting forces and for export to Britain is to enforce a severe rationing system on civilian consumption. The present system, he claims, is a farce and unfair to the consumer.

Mutton Position.

As regards mutton, practically the same argument can be used as is used above for beef. The sheep slaughterings in Queensland have been about doubled, and this has been done only at the expense of our breeding ewes and woolgrowers. To continue and extend this policy would mean a reduction in our wool clip at a time when we should be building up stocks to meet the demand which will come when we transfer our huge armies from uniforms into civilian clothing, and also have to clothe the unfortunate peoples of Europe.

It will be remembered that heavy stocks of wool were accumulated during the last world war, but they proved quite inadequate to meet the post-war demand, and wool values rose to fantastic heights, only to be followed by a disastrous slump. Wool producers wish to avoid a repetition of this experience.

Let us face the facts. There is an acute shortage of both beef and mutton, following an unprecedented demand, which is common to all wars. The producers, working under almost impossible conditions with regard to labor, supplies of materials and transport, have done their utmost to meet this demand, and we will continue to do so, but we resent the insinuations that we are holding back supplies in order to force up prices or to avoid taxation. No section of the community has done a bigger war job. In the four years of war we have marketed more cattle and sheep than in any other four-year period in the history of the State. This compares with a large decline in sugar, butter, and pig meat production, although we have had much the same seasonal conditions and manpower shortage to contend with.

Chartley Farm
. . . . . The Oldest Herd in Maryland
FOR SALE—A few excellent Heifers are now reday for new homes. See them or write
SHIRLEY & SON,
REISTERSTOWN, MARYLAND

Silver Run Farms
Herd Sires—GENERAL ADA of CREMONA and BRITISH MARINER of WICKWIRE. Visitors welcome at all times.
A. W. FEESER & CO., Inc.
ROY D. KNOUSE, Manager
WESTMINSTER, MARYLAND

Piney Run Farm
Breeding Top-Notch Females
To ELINE'S REPEATER C. S. 2d
A fine son of Jock of Wheatland
F. J. ZACK, Owner, UPPERCO, MD.

The L. M. Thornton Angus Farm Field Day and Type Demonstration

It was an ideal fall day for the L. M. Thornton Angus Farm field day and type demonstration near Garden City, Missouri, on September 18th,—one of those bright sunshiny days when it is just cool enough to enjoy being out in the sun. Everything on the farm looked neat and in good order, the barns and fences had been recently painted white, the Aberdeen-Angus cows and their calves were on lespedeza pastures, and the sorgo was ready for the silo. Several well placed signs also attracted attention as you approached the farm. In all it was a very pretty picture.

The herd bulls, and fitted yearling bulls, heifers and calves were groomed and tied in straw around the lot fence, according to their age. Groups of cows and heifers were in some very convenient lots close at hand. This made it possible to inspect the cattle closely and also showed off the uniformity of the cattle to very good advantage.

About 10 o'clock the cars started rolling in the farm. Between 150 and 200 Aberdeen-Angus breeders, 4-H Club and F. F. A. boys and their club leaders, vocational agriculture teachers, and county extension agents attended the field day. Mr. Thornton and Horace M. Hunt, county extension agent of Cass County, arranged the program.

The morning was devoted to a judging contest for the boys, supervised by Robert S. Clough, State Club Agent. The contest was judged by James E. Comfort, University of Missouri.

A group of cows was selected for the boys to judge and a very deep bodied, smooth fleshed daughter of Repeater of Wheatland headed the class. The class of bred heifers was topped with a daughter of Generaleer of Sunbeam. The class of bull calves made a very attractive class and for a time had the boys scratching their heads because there were several that looked good enough for the top. The class of heifer calves was composed of a group consigned to the Missouri State Breeders' Sale at Sedalia, Missouri, on October 20th. These heifers were nicely fitted and were topped by a very typy daughter of Generaleer of Sunbeam.

Jack Clark from Henry County was high 4-H Club boy in the Contest and will be one of the members of the State 4-H Club judging team at the American Royal Live Stock Show. Dale Dean, Drumm Institute, Independence, Missouri, was high individual in the F. F. A. group.

In the afternoon Mr. Thornton told how the farms were being operated and gave a brief history of the herd. There are five farms, making a total of 889 acres in the group. The good alfalfa and lespedeza hay in the barns, the Atlas sorgo crop that was just ready for the silo and the blue grass, timothy, and lespedeza pastures gave ample proof that the farms were productive. A good many of the foundation cows in the herd are sired by Repeater of Wheatland. Others are by, or closely related to, Playman of Sunbeam, Black Prince of Sunbeam, Master Marshall, Prince Marshall, Bandolier of Lonjac, or Pride Irenmere of Wheatland.

The two herd sires in use are Generaleer of Sunbeam and Epic Renoun. Generaleer is a son of Black Peer of St. Albans, the 1934 International grand champion that was also the sire of the 1938 International grand champion Black Prince of Sunbeam. His dam is the well known cow Georgiana Brown. Generaleer is a bull of good size but very smoothly finished and very deep

Wickwire
Earleville - Maryland

Excerpt from the Farming News and North British Agriculturist, July 7, 1939:

"There was an entry of ten aged bulls (Centenary show of the English Royal at Windsor) and it was a notable class, including as it did Lord Rosebery's lovely bull, Bemaster of Dalmeny, a former Perth champion and champion a fortnight ago at the Highland show. Sired by Elmore of Ballindalloch and now four years old, he was brought out in the pink of form, a lovely smooth skin adding to his perfection of conformation. He was by popular consent awarded the leading ticket, his owner the Earl of Rosebery being present at the ringside to see him win. It was a distinct compliment to Mr. A. T. Reid, Auchterarder House, that he should claim second place to such a leader which he did.

"A crowded ringside watched the allocation of the championships. There was little doubt amongst the onlooking experts that Lord Rosebery's Highland male champion, Bemaster, would get it and he did with common consent. The three judges took some time to select their reserve, but finally another Dalmeny-bred bull was declared the second best in the show."

George K. Bailey, owner **Charles E. Long, supt.**

and thick in the hindquarter. Epic Renoun is a very low set smooth fleshed bull with a lot of style and breed character. He has a concentration of Earl Marshall breeding. The good calves on the farm by both of these sires indicate that they are doing a good job. The calves and yearling bulls and heifers all had thickness and depth of body and easy fleshing qualities. They were good size for their age and were reasonably low set.

Short talks were made by Phil Evans, in charge of the Farm Service Program for KMBC and the KMBC demonstration farm near Kansas City; Robert S. Clough; Horace M. Hunt; and James E. Comfort.

The feature attraction of the day was the type demonstration by Bill Barton, fieldman from the American Aberdeen-Angus Breeders' Association. Mr. Barton used the herd bull Generaleer of Sunbeam and one of the good breeding cows that was the dam of one of the best yearling bulls in this demonstration. He first pointed out all the characteristics necessary in a good beef animal and showed the relationship between the parts of the beef animal and the desirable cuts from the beef carcass. He then pointed out the good features and desirable characteristics found in good Aberdeen-Angus breeding animals and then made a careful analysis of each animal pointing out the good features and also the objectionable features if any were present. All present were very much interested in this demonstration. After the program many went to the pastures to see the cows and calves and Hampshire sheep and Duroc hogs.

—o—

CHICAGO CLASSIFICATIONS READY FOR DISTRIBUTION.

The preliminary classification for the Chicago Market Fat Stock and Carlot Competition, Union Stock Yards, Chicago, November 29th to December 2d, 1943, are being distributed, and may be had by addressing Mr. B. H. Heide, 842 Exchange Avenue, Union Stock Yards, Chicago, Illinois. Those contemplating exhibiting at this show should get a copy of this booklet immediately and study the rules and regulations carefully. The weeding out of car loads will take place at 9:00 a. m. Saturday, November 27th; at 9:00 a. m. Sunday, November 28th judging of the car loads of fat cattle. Feeder cattle will be judged in the yards at 9:00 a. m. Monday, November 29th; Junior feeding contest will start at 8:00 a. m. Monday, November 29th; open class steers on Tuesday at 8:00 a. m.

FAMOUS FARM ENJOYS A GROWING REPUTATION.

(Concluded from page A-25)

exceptional two-year-old bred heifer, Sunshine's Bird 2d, she by Blackcap Revolution 20th, by Revolution 82d, he by Earl Marshall's International Grand Champion son, Blackcap Revolution 287269, who sired three International grand champions. With one exception this choice lot of cattle are all of Penney and James breeding.

This firm has usually kept the females to build up its own herd; but the herd is now of such a size that a few can be spared occasionally. Almost always it can furnish young bulls for prospective herd sires.

It will be recalled that the Penney and James herd is located on the "Home Place" (birthplace of Mr. J. C. Penney), a couple of miles east of Hamilton, owned by Mr. Penney and managed by Mr. Orin L. James. Whether prospective buyers or not the public are always welcome to visit the "Home Place" and to inspect the herd.

KIRKLAND

BANDOLIER PROSPECT LAD 5th 644406
JOCK'S ENCHANTER C. S. 626110
Both sires are proving tops. We have some grand calves by them from our herd of cows, all of them intensely Earl Marshall blood lines. They are Eisa, Enchantress and Elba Ericas, Prides and Edellas.

Ethel Douglas Merritt, Owner
Michael Pym, Manager

EASTON, MARYLAND

Manor Farms
Monkton : Maryland

Several Young Bulls ready for Service sired by one of the good sons of the International Grand Champion EPPONIAN 8th of ROSEMERE.

Priced Reasonably

Highway 146—12 Miles from Towson, Md.

Guernsey Cattle
Belgian Horses

Blakeford Farms INCORPORATED

Yorkshire and
Berkshire Hogs

Constantly Improving

Blakeford Farms' program is fast developing into one of the best in the country. Our Aberdeen-Angus herd is becoming well known through the type and quality of the cattle we have been offering for sale at public auction and at private treaty. We keep trying to improve the herd and yet do not offer for sale inferior breeding stock. Come by and see what we have ready for the trade.

Write for Particulars:

Queenstown, Maryland

JIM TRAPPE, Ass't. Mgr.

GEORGE M. MOFFETT, Pres. GUY E. HARMON, Manager

General Marshall of Woodley

Our Senior Herd Sire — Triple Bred BLACKCAP REVOLUTION with best of BALLINDALLOCH Blood

Sire: Rebel General of Creswell	General 2d of Page	Revolution of Page 11th	★BLACKCAP REVOLUTION
			Eline E. 4th of Page
		Genevette of Ballindalloch	Jorum of Ballindalloch
			Geneva of Ballindalloch
	Bemindful Maid of Page 2d	Revolution of Page 11th	★BLACKCAP REVOLUTION
			Eline E. 4th of Page
		Bemindful Maid	Evolensign of Ballindalloch
			Behestful Maid of Ballindalloch
Dam: Genevette of Creswell	General 2d of Page	Revolution of Page 11th	★BLACKCAP REVOLUTION
			Eline E. 4th of Page
		Genevette of Ballindalloch	Jorum of Ballindalloch
			Geneva of Ballindalloch
	Cliff Daisy 2d	Eline's Marshall	★EARL MARSHALL
			Eline E. 13th
		Cliff Daisy	Primost
			Cliff of City Side

REVOLUTION of PAGE 11th—Hartley says this is the greatest breeding son of BLACKCAP REVOLUTION. GENERAL 2d of PAGE—is a full brother to Red Gate's great GENERAL of PAGE. JORUM of BALLINDALLOCH—is one of the greatest Scotch Breeding Bulls of all times. BEMINDFUL MAID of PAGE 2d—was First Summer Yearling at the Chicago International. GENEVETTE of CRESWELL—was Junior Champion at Richmond, 1939.

Accredited Bangs and T. B.

JOHN H. SMALL III **ROLLING RIDGE FARM** LAYTONSVILLE, MARYLAND

Parker Brothers Dispersion Sale

To be held in Heated Sale Barn at 11:00 o'clock a. m. at

Bloomfield, Iowa, Monday, Nov. 29

"Due to an injury, which has made it impossible for one of the Parker Brothers, whom I have known personally for many, many years, to carry on with the job of fitting their cattle, the cattle will be sold in pasture condition. This is one of the older herds in Iowa, one that has been headed by good bulls, and therefore should prove an ideal place to procure good working cattle in working condition. Then too Parker Brothers have sold their farm, so this dispersion is necessary in order to give possession to the new owner."—FRED HAHNE.

Including Our Two splendidly bred, true and most valuable Herd Sires whose blood flows freely among the entire offering.

Fat Boy 539708

Calved September 3, 1937, a double bred ENLATE Bull, sired by Enchanter K. 2d 496565, who is by Enlate Marshall L., by Enlate Marshall and out of Blackcap McHenry C. 13th. His dam being a granddaughter of Imp. Evaxus of Ballindalloch, of Hartley Stock Farm fame.

and

Bell Boy Blackcap 579900

A Great Son of Bell Boy A.

Calved February 28, 1939; a son of the famous BELL BOY A, shown here, who is a son of that great breeding bull, Bell Boy M. K., and from a daughter of Earl Eric Marshall. His dam, Blackcap M. K. 16th is also a daughter of Earl Eric Marshall, by Earl Marshall; and she is a daughter of the outstanding show and breeding bull Blackcap Belford.

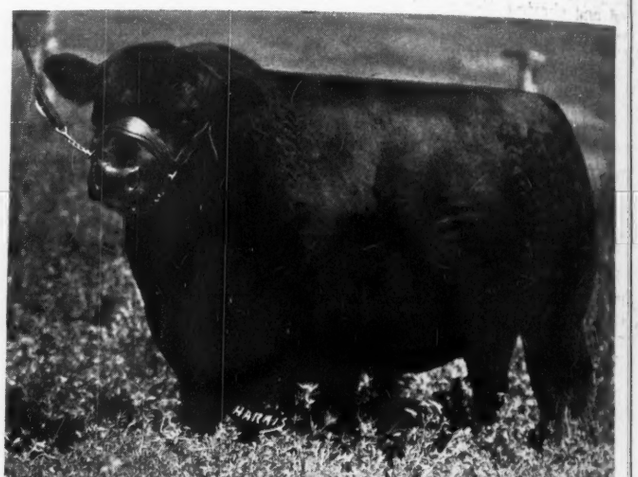

and 15 Other Young Bulls

There will be

14 Cows with Calves at Foot . . .
16 Bred Cows and Heifers . . .
***and* 16 Open Heifers . . . . . .**

77 head

A Rare Opportunity

We regret greatly that we have reached that place in life where it becomes necessary to disperse our breeding herd which we have spent so many years building. Our experience with Aberdeen-Angus cattle has been exceedingly satisfactory, profitable and pleasurable, for we have taken extraordinary pride in our herd and the cattle we have been able to produce and send out to our long list of satisfied patrons. Here you will find real working members of the K. Pride, Blackcap, Blackbird, Queen Mother, Eisa Trojan Erica, Janett and other good substantial families. In addition to the blood of these two herd bulls you will find an intermingling of the blood of Blackcapmere 138th 504443 that splendidly bred Rosemere bull by Blackmere 97th, a son of the famous Prizemere 32d whose sons and daughters were so eagerly sought in the Congdon & Battles Dispersion sale. May we be honored with your presence sale day?

For Catalogs address

Parker Brothers, Bloomfield, Iowa

GUY L. PETTIT and RENO, Auctioneers

DICK HAHNE, for Aberdeen-Angus Journal

Canada

(Continued from page A-1)

Quebec 225.00

Enfield of St. Helen's 7th -69849-, (F. G. Todd & Son), calved May 5, 1942; sire, Middlebrook Prince 85th -51370-; Will Sill Ltd., Montreal, Quebec 500.00

Bandolier Prospect Lad 10th -71882-, (D. B. Weldon), calved December 28, 1942; sire, Bandolier of Anoka 10th -57739-; Dr. G. R. McCall, Lachute, Quebec 285.00

Prime Bandolier of Windsweep 2d -72062-, (Windsweep Farm, Limited), calved November 22, 1942; sire, Bandolier of Anoka 21st -64859-; Avery Martin, Croswell, Michigan 800.00

COWS:

Pride of Elm Grove 34th -72224-, (Malcolm Bailey), calved October 2, 1942; sire, Blackcap of Elm Grove 16th -62348-; J. W. Bowser, New Market, Ontario 385.00

Elm Grove Pride 30th -62141-, (Malcolm Bailey), calved October 2, 1939; sire, George of Aberlour 2d -44694-; J. W. Bowser, New Market, Ontario 360.00

Blackcap Empress of Elm Grove 33d -72225-, (Malcolm Bailey), calved February 4, 1943; sire, Blackcap of Elm Grove 16th -62348-; E. B. Wilson, Romeo, Michigan 550.00

Erica of Elm Grove 4th -72226-, (Malcolm Bailey), calved February 1, 1943; sire, Blackcap of Elm Grove 16th -62348-; Andelot Stock Farm, Worton, Maryland 225.00

Pride of Baralee -70835-, (W. L. Baragar), calved October 19, 1942; sire, Bandolier of Anoka 10th -57739-; Ira Wilson & Son, Fowlerville, Michigan 1150.00

Blackbird of Baralee -68574-, (W. L. Baragar), calved November 22, 1941; sire, Burgess Bandolier of Anoka 6th -60148-; J. W. Bowser, New Market, Ontario 360.00

Beauty's Blossom of Mossbank -67683-, (Alex Colthart), calved August 26, 1941; sire, Blackcap Bandolier of Mossbank -58215-; Geo. Elliott & Sons, Kamoka, Ontario 510.00

Blackcap Queen of Mossbank -67193-, (Alex Colthart), calved March 2, 1941; sire, Blackcap Bandolier of Mossbank -58215-; H. C. Hatch, Toronto, Ontario 600.00

Blackcap of Don Head 2d -68557-, (Don Head Farms Limited), calved June 20, 1943; sire, Enchanter of Bordulac 2d -60699- (562204); Witham Farms, Romeo, Michigan 1725.00

Barbara E. of Don Head -70190-, (Don Head Farms Limited), calved August 17, 1942; sire, Enchanter of Bordulac 2d -60699-, (562204); Ira Wilson & Sons, Fowlerville, Michigan 1425.00

Pridemere of Don Head -70193-, (Don Head Farms Limited), calved October 3, 1942; sire, Bandolier of Anoka 16th -62424-; Witham Farms, Romeo, Michigan 1675.00

Blackwood of Don Head -68550-, (Don Head Farms Limited), calved April 17, 1942; sire, Bandolier of Anoka 18th -62426-; G. R. McCall, Lachute, Quebec 725.00

Blackwood of Don Head 2d -68552-, (Don Head Farms Limited), calved April 27, 1942; sire, Bandolier of Anoka 18th -62426-; W. L. Stephens, Woodbridge, Ontario 710.00

Queen McGregor 14N -55428-, (Earley Brothers), calved November 5, 1935; sire, Burgess Bandolier of Anoka -47774-; E. Kennedy, London, Ontario 385.00

Erica Hillcrest 2d -72059-, (Earley Brothers), calved July 12, 1942; sire, Blackcap Bandolier Lad 2d -66630-; Carl McClay, Nolton, Quebec 325.00

Blackbird McHenry of Baralee -70834-, (W. L. Barager), calved October 17, 1942; sire, Bandolier of Glen Ross -64712-; Great Oaks Stock Farm, Rochester, Mich. 400.00

Mayflower of Eldorado, (T. C. Edwards), calved November 2, 1942; sire, Bandolier of Anoka 10th -57739-; J. W. Bowser, New Market, Ontario 325.00

Barbara Rose of Anoka 28th, (Edwards Brothers), calved September 5, 1942; sire, Bandolier of Glen Ross -64712-; H. C. Hatch, Toronto, Ontario 1000.00

Blackbird Blossom of Anoka 6th -71939-, (Edwards Brothers), calved December 21, 1942; sire, Bandolier of Anoka 10th -57739-; Ira Wilson & Son, Fowlerville, Michigan 900.00

Blackbird of Anoka 24th -69686-, (Edwards Brothers), calved March 3, 1942; sire, Blackbird Bandolier of Anoka 13th -62248-; Tom Henderson, Guelph, Ont. 1100.00

Erica of Glen Ross 11th -71853-, (Edwards Brothers), calved September 10, 1943; sire, Bandolier of Anoka 11th -57800-; Dee-L-Vee Farm, Eden, New York 700.00

Black Jestress of Anoka 2d -71936-, (Edwards Brothers), calved November 3, 1942; sire, Bandolier of Anoka 10th -57739-; W. L. Stephens, Woodbridge, Ontario 1710.00

Lucy of Eldorado 3d -68736-, (Edwards Brothers), calved October 10, 1941; sire, Bandolier of Anoka 10th -57739-; Great Oaks Stock Farm, Rochester, Michigan 2050.00

Blackbird of Anoka 26th, (Edwards Brothers), calved January 13, 1943; sire, Bandolier Glen Ross -64712-; Grand River Stock Farm, Webberville, Michigan 1650.00

Erica of Glen Ross 12th -71852-, (Edwards Brothers), calved September 6, 1942; sire, Bandolier of Anoka 11th -57800-; Colbeck Brothers, Grand Valley, Ontario 610.00

Heatherton of Westwood 5th -66831-, (J. R. Kohler), calved October 2, 1941; sire, Heathman of Don Head -59975-; Wickwire Farms, Jackson, Michigan 425.00

Pride of Westwood 3d -68744-, (Robert D. Kohler), calved January 11, 1942; sire, Heathman of Don Head -59975-; G. R. McCall, Lachute, Quebec 660.00

Pride Mona of Alloway -71324-, (D. E. McEwen), calved April 15, 1942; sire, Bandolier of Maple Lane -60240-; J. W. Bowser, New Market, Ontario 425.00

Pauline of Alloway 58th -72305-, (D. E. McEwen), calved January 8, 1943; sire, Bandolier of Maple Lane -60240-; J. W. Bowser, New Market, Ontario 410.00

Paulmere of Alloway 12th -70875-, (D. E. McEwen), calved March 19, 1942; sire, Bandolier of Maple Lane -60240-; E. Kennedy, London, Ontario 300.00

Pride of Alloway 50th -70871-, (D. E. McEwen), calved March 18, 1942; sire, Bandolier of Maple Lane -60240-; E. B. Wilson, Romeo, Michigan 350.00

Blackbird McGregor 6V -68375-, (J. H. McGregor), calved October 3, 1941; sire, Bandolier of Anoka 14th -61223-; G. R. McCall, Lachute, Quebec 410.00

Lady Eileen of Sunny Slope -71645-, (A. McKinnon & Sons), calved September 25, 1942; sire, Eileenmere of Alloway 3d -54397-; J. W. Bowser, New Market, Ont. 400.00

Miss Bandolier of Glen Ross -71644-, (A. McKinnon & Sons), calved July 12, 1942;

BACK THE ATTACK

Buy Another War Bond

The above date represents Our First Auction Sale

"It would be hard to find more top foundation cattle from the same herd with the same blood lines, than will be offered in this sale. You will find here some of the best and most uniform seed stock in America. That statement takes in lots of territory but we believe it to be a fact, never-the-less. Come look them over and see how correct we are. Herd accredited for T. B. and Bangs. Shall we send you our catalogue?"

JOE KEEFAUVER, Manager — "RED" CAWOOD, Herdsman

sire, Bandolier of Anoka 11th -57800-; Colbeck Brothers, Grand Valley, Ontario 390.00

Pride of Woodslea 15th -71807-, (William L. Stephens), calved October 15, 1942; sire, Blackbird Bandolier of Anoka 6th -54937-; Geo. Kerr, Dresden, Ontario..... 200.00

Pride of Woodslea 16th -71805-, (William L. Stephens), calved September 20, 1942; sire, Blackbird Bandolier of Anoka 6th -54937-; W. J. Richmond, Corunna, Ont. 300.00

Pride of Woodslea 14th -71806-, (William L. Stephens), calved October 12, 1942; sire, Blackbird Bandolier of Anoka 6th -54937-; J. W. Bowser, New Market, Ont. 325.00

Elm Park Rosebud 120th -68852-, (J. Godfrey Smith & Son), calved February 3, 1942; sire, Elm Park Egbert -54844-; J. W. Bowser, New Market, Ontario..... 235.00

Pride of St. Helen's 36th -69850-, (F. G. Todd & Son), calved March 11th, 1942; sire, Middlebrook Prince 88th -52759-; J. W. Bowser, New Market, Ontario 450.00

Pride of St. Helen's 42d -71820-, (F. G. Todd & Son), calved December 3, 1942; sire, Middlebrook Prince 85th -51370-; Andelot Stock Farms, Worton, Maryland.... 275.00

Verity of Windsweep -71884-, (Windsweep Farms Limited), calved November 26, 1942; sire, Bandolier of Anoka 21st -64859-; Andelot Stock Farm, Worton, Maryland 350.00

Queenmere of Windsweep 2d -71885-, (Windsweep Farms Limited), calved January 2, 1943; sire, Bandolier of Anoka 21st -64859-; Geo. Elliott & Son, Komoka, Ontario 385.00

Tops are in Virginia

(Continued from page 29)

bull, and for some time, the bull was led around the ring. However, Mr. Page Hufty, of Bethesda, Maryland, finally decided to give some competition to Mr. S. W. Duckett and from $1,500.00 to $3,550.00 the bids came in at fifty dollar clips. It was at the

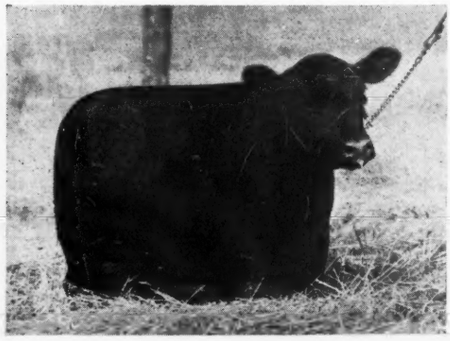

EPPY'S BLACKCAP of ELKTON, another Epponian Stamp of Broadview daughter purchased at $1,050.00 by Tyro Farm, Tyro, Virginia.

last price mentioned that Mr. Duckett purchased the bull. I rather think the buyer was prepared to spend quite a few more hundreds, if necessary to buy the bull, but that is what attracts crowds to the auctions, we mean bargains, and Mr. Duckett secured one.

Third to sell was the senior champion female, Eboreva Rose of Bates. There were present plenty of breeders anxious to own this heifer, but none more persistent than a gentleman from Ohio, Mr. D. T. Warner, of Dayton, who is building rapidly and well, one of the very top herds in the Buckeye state. Mr. Warner's bid of $2,500.00 was sufficient to add her to Warner Grove Farm's herd.

Then Colonel H. B. Moore started to buy, he had bid before. The first selected by the West Virginian was Beausa Blackbird of Wesley and a sweet sort of a female she was. For this heifer, Colonel Moore paid $2,200.00, and with her went six others, with the two tops being Geneva Pride of LeBaron at $2,500.00 and Ravenswood Pride Lassie 2d at $3,050.00. He certainly added a choice group.

E. C. Wareheim, Manor Farms, Monkton, Maryland, purchased nine head to take the largest number. Buyers came from seven states and two provinces of Canada.

To do the judge real credit, we should state that he was a contender on many of the top females as well as the one he purchased, that being Ravenswood Eline 6th, she being by Eileenmere 260th. When Mr. T. Alex Edwards makes up his mind he wants a heifer, he usually buys her, and he

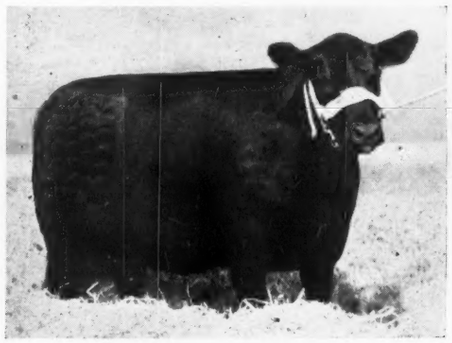

BARBARA of LeBARON, sired by Epponian 5th of Broadview from an Eileenmere 61st dam, purchased at an even $1,000.00 by J. W. McCoy, West Chester, Pennsylvania.

did want the Eline and went on to $2,600.00 to take her to Canada. Mr. W. L. Stephens, of Woodbridge, Ontario, selected under the guidance of Mr. Edwards, Ravenswood Blackbird 22d, a daughter of Wintonian 5th, and she was a real prospect.

The bulls were sold now, and then, and when Bandolier 26th of Brandy Rock was brought into the ring, there could have been present more than one breeder and more than one breeder could have bid several more dollars than this good son of Bandolier of Anoka 6th cost on October 11th. He was purchased at $1,350.00 by A. K. and L.

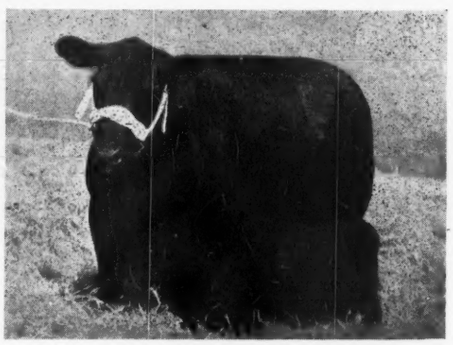

BARBARA MISS of BROADVIEW, a daughter of Revolution of Page 53d from an Eileenmere 61st dam, sold to Piney Run Farm, Upperco, Maryland.

D. Randolph, of Keene, Virginia. The third bull, Quality Prince of Broadview, by Epponian 8th of Rosemere, had several supporters but was bought at the fair price of $1,500.00 by Jack Covington, of Lone Fountain, Virginia.

The general average of $1,114.12 is the second highest sale of the breed in a score of years, being topped only by the National Show and Sale held last March in Chicago.

Following is a summary and the list of buyers, as well as the prices they paid for their respective purchases:

SUMMARY:

46 Lots,	$51,250.00,	average	$1114.12
3 Bulls,	6,400.00,	average	2133.33
43 Cows,	44,850.00,	average	1043.02
Top 5 Lots,	16,200.00,	average	3240.00
Top 10 Lots,	26,350.00,	average	2635.00
Top 15 Lots,	32,550.00,	average	2170.00
Top 20 Lots,	37,325.00,	average	1866.25
Top 25 Lots,	41,350.00,	average	1654.00

Top Bull, Lot 28: Ravenswood Pride Eric 20th 642573, (Ravenswood Farm), calved September 26, 1941; sire, Ames Plantation Pride's Eric 522683; S. W. Duckett, Annapolis, Maryland $3550.00

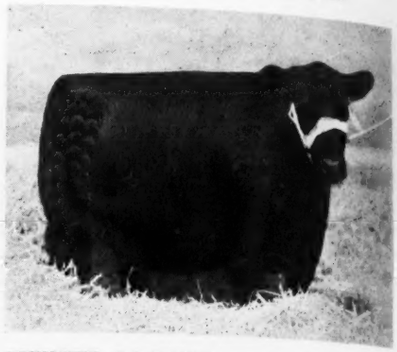

EFFILEEN of LeBARON, a great breeding prospect sired by Pontonier of Winton from a Blackbird Bandolier of Page dam. Purchased at a bargain price of $900.00 by Mr. Bernard Smith, for Brandy Rock Farm, of which he is farm manager.

Top Cow, Lot 29: Ravenswood Primrose 6th 712164, (Ravenswood Farm), calved September 18, 1942; sire, Eileenmere 260th 560256; Ankony Farm, Rhinebeck, New York 4500.00

BULLS:

Bandolier 26th of Brandy Rock 672081, (Brandy Rock Farm), calved December 24, 1941; sire, Bandolier of Anoka 6th 525-109; A. K. & L. D. Randolph, Keene, Virginia $1350.00

Quality Prince of Broadview 630821, LeBaron), calved January 4, 1941; sire, Epponian of Rosemere 8th 478362; Jack Covington, Lone Fountain, Virginia..... 1500.00

Ravenswood Pride Eric 20th 642573, (Ravenswood Farm), calved September 26, 1941; sire, Ames Plantation Pride's Eric 522683; S. W. Duckett, Annapolis, Md..... 3550.00

COWS:

Annefield Beda 703658, (Annefield Plantations), calved July 14, 1942; sire, Ames Plantation Beda's Lad 562717; H. B. Moore, Lewisburg, West Virginia..... 750.00

Annefield Kno 703813, (Annefield Plantations), calved August 3, 1942; sire, Ellwood of Annefield; Manor Farms, Monkton, Maryland 625.00

Arbor Hill Dora 2d 694965, (Arbor Hill Farm), calved May 14, 1942; sire, Epponian Quality of Broadview 595026; Manor Farms, Monkton, Maryland..... 550.00

Arbor Hill Rose Girl 5th 694968, (Arbor Hill Farm), calved June 1, 1942; sire, Epponian Quality of Broadview 595026; Manor Farms, Monkton, Maryland..... 350.00

Blackbird 3d of Brandy Rock 672066, (Brandy Rock Farm), calved October 21, 1941; sire, Epponian 3d of Broadview 595027; Manor Farms, Monkton, Maryland..... 625.00

Pride 7th of Brandy Rock 672111, (Brandy Rock Farm), calved April 15, 1942; sire, Epponian 3d of Broadview 595027; Baker Hill Farm, Allentown, New Jersey..... 375.00

Irene of Rosepany 665284, (Broadview Farm), calved September 6, 1941; sire, Edellor of Cremona 505544; H. B. Moore, Lewisburg, West Virginia 350.00

Formanigra 38th 657167, (Gilnockie Farms), calved December 13, 1941; sire, Wintonier

BELLA of BROADVIEW—A daughter of Revolution of Page 53d from a dam by Evilesco of Page, sold to R. H. Slingluff, of Mitchellville, Maryland.

RAVENSWOOD ELINE 6th 712156, Second Prize Heifer Calf, sired by Eileenmere 260th, and standing next to the Champion Heifer, was purchased by T. Alex Edwards, for Edwards Brothers, Watford, Ontario, at $2,600.00.

3d 561976; H. B. Moore, Lewisburg, West Virginia 1000.00

Lilly of Gilnockie 673171, (Gilnockie Farms), calved February 13, 1942; sire, Blackcap Banker 534365; Manor Farms, Monkton, Maryland 775.00

Beausa Blackbird of Wesley 662947, (Hollyfield Farm), calved January 15, 1942; sire, Bell Boy A. 6th 576711; H. B. Moore, Lewisburg, West Virginia 2200.00

Blackcap 12th of Wesley 692765, (Hollyfield Farm), calved September 2, 1942; sire, Bell Boy A. 6th 576711; Manor Farms, Monkton, Maryland 525.00

Blackcap E. of Winton 687554, (Hollyfield Farm), calved October 19, 1942; sire, Bell Boy A. 6th 576711; R. R. Sweitzer, Norfolk, Virginia 375.00

Blackcap 13th of Wesley 692773, (Hollyfield Farm), calved September 6, 1942; sire, Bell Boy A. 6th 576711; R. R. Sweitzer, Norfolk, Virginia 375.00

Barbera 5th of Wesley 692772, (Hollyfield Farm), calved October 20, 1942; sire, Bell Boy A. 6th 576711; R. R. Sweitzer, Norfolf, Virginia 375.00

Elluna E. 12th 715796, (Hollyfield Farm), calved June 20, 1942; sire, Blackcap E. B. 2d 613900; H. B. Moore, Lewisburg, West Virginia 475.00

Barbara Miss of Broadview 630836, (LeBaron), calved January 31, 1941; sire, Revolution of Page 53d 555430; Piney Run Farm, Upperco, Maryland 800.00

Barbara of LeBaron 657077, (LeBaron), calved December 15, 1941; sire, Epponian 5th of Rosemere 596452; J. W. McCoy, West Chester, Pennsylvania 1000.00

Geneva Pride of LeBaron 657068, (LeBaron), calved September 7, 1941; sire, Epponian of Rosemere 8th 478362; H. B. Moore, Lewisburg, West Virginia 2500.00

Bella of Broadview 630829, (LeBaron), calved May 4, 1941; sire, Revolution of Page 53d 555430; R. H. Slingluff, Mitchelville, Maryland 825.00

Effileen of LeBaron 695813, (LeBaron), calved April 16, 1942; sire, Pontonier of Winton 573403; Brandy Rock Farm, Brandy, Virginia 900.00

Meander's Edella 683827, (Meander Farm), calved March 16, 1942; sire, Andelot Prince Jester 575952; E. S. Brown, Brookfield, New York 400.00

Meander's Entoria 2d 683822, Meander Farm), calved January 28, 1942; sire, Andelot Prince Jester 575952; Manor Farms, Monkton, Maryland 325.00

Epponian's Ebbie of Elkton 696596, (Old Elkton Farm), calved July 23, 1942; sire, Epponian Stamp of Broadview 607618; Ravenswood Farm, Warrenton, Virginia 800.00

Ravenswood Quality 671369, (Old Elkton Farm), calved May 1, 1942; sire, Eileenmere 260th 560256; Tyro Farm, Tyro, Va. 1900.00

Eppy's Blackcap of Elkton 720570, (Old Elkton Farm), calved August 3, 1942; sire, Epponian Stamp of Broadview 607618; Tyro Farm, Tyro, Virginia 1050.00

Blackmere of Elkton 696605, (Old Elkton Farm), calved October 26, 1942; sire, Epponian Stamp of Broadview 607618; D. T. Warner, Dayton, Ohio 825.00

Ravenswood Primrose 6th 712164, (Ravenswood Farm), calved September 18, 1942; sire, Eileenmere 260th 560256; Ankony Farm, Rhinebeck, New York 4500.00

Ravenswood Eline 6th 712156, (Ravenswood Farm), calved September 4, 1942; sire, Eileenmere 260th 560256; Edwards Brothers, Watford, Ontario 2600.00

Eboreva Rose of Bates 627361, (Ravenswood Farm), calved February 10, 1941; sire, Envious Blackcap B. 6th 504417; D. T. Warner, Dayton, Ohio 2500.00

Ravenswood Minnie of Glenrose 642494, (Ravenswood Farm), calved April 16, 1941; sire, Ames Plantation Pride's Eric 522683; Glen Mary Farm, Great Mills, Maryland 2000.00

Ravenswood Pride Lassie 2d 681133, (Ravenswood Farm), calved November 6, 1941; sire, Ames Plantation Pride's Eric 522683; H. B. Moore, Lewisburg, West Virginia 3050.00

Ravenswood Blackbird 22d 681196, (Ravenswood Farm), calved May 29, 1942; sire, Wintonian 5th 567767; W. L. Stephens, Woodbridge, Ontario 1100.00

Ravenswood Georgina 2d 681152, (Ravenswood Farm), calved March 2, 1942; sire, Ames Plantation Pride's Eric 522683; Old Elkton Farm, Forrest, Virginia 1050.00

Ravenswood Pride Lassie 5th 681151, (Ravenswood Farm), calved February 11, 1942; sire, Ivan's Prince of Amelia; Tyro Farm, Tyro, Virginia 500.00

Ravenswood Blackcap 6th 681120, (Ravenswood Farm), calved January 11, 1942; sire, Black Monger 2d 587147; J. W. McCoy, West Chester, Pennsylvania 800.00

Queen's Ideal of Red Gate 2d 729659, (Red Gate Farm), calved July 25, 1942; sire, Rock Revolution 445139; J. B. Hodges,

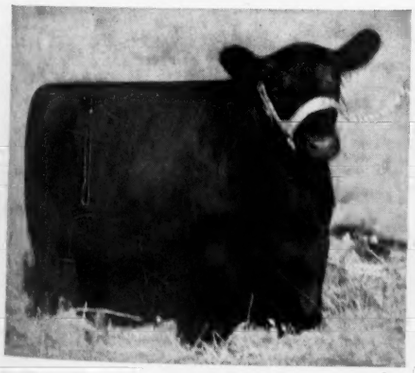

ANNEFIELD BEDA—A grand little heifer sired by Ames Plantation Beda's Lad, purchased with several others by H. B. Moore, Lewisburg, West Virginia.

The above date represents Our First Auction Sale

Only the very tops in Herd Bulls and Foundation Females will be offered. We are justly proud of our absolute uniformity, our exceptional individuality and our breeding. This sale will represent some of the best individuals in America and a personal inspection by you will bear this out. Herd accredited for T. B. and Bangs. Shall we send you our catalogue?

JOE KEEFAUVER, Manager

"RED" CAWOOD, Herdsman

Clarkland

WE have endeavored to produce a type of cattle that will mature at an early age, and yet have enough size to compare favorably with other beef breeds. Our cows have been carefully selected over a period of 20 years and we are using a battery of top herd bulls on them. A look at our calves will convince you that we really have an outstanding herd of cattle. Some top breeding stock for sale at all times.

John Beaton, Herdsman

Lexington - Kentucky

R. M. CLARK JULIUS G. CLARK, Rt. 7

Lynnwood

Herd Established in 1928

75 Cows headed by

BROADUS BLACKMAR 4th, an excellent son of Broadus Blackmar. We like the calves sired by this bull and others have gladly paid us a nice premium for them.

ERIC BLACKMAR of HILL CREST, another good son of Broadus Blackmar, and a bull who is siring for us a lot of modern type calves. Come and see his calves and their dams.

Write us Now for Information on the calves that we will have for sale this fall. The past few years our calves have been sold to Ohio, Indiana, Illinois and Michigan as well as Kentucky and Tennessee. These calves are out of some very well bred cows and will not be fat, but will be in grand breeding condition.

M. T. Minor, Danville, Ky.

P. O. Box 335

HILL CREST FARMS

One of Kentucky's Leading Breeding Herds

Echo of Hill Crest
A proven sire of championship winners, both steers at Louisville and breeding stock. His sons and daughters are making good wherever they go. His get breeds on, the right type.

Echo's Stamp
Selected by us to follow in the herd. A good individual, son of ECHO of HILL CREST and out of JULIA GIRL 5th, one of our top breeding cows.

Echo's Quality Prince
A son of ECHOBERRY and out of JULIA GIRL 4th, who has produced many Louisville Grand Champions. He has the type and quality that we like to get.

Quiet Elcho of Hill Crest
Another great breeding bull, whose calves are the smooth, blocky type for which our herd is known. We regard this bull as one of our real tops and invite inspection of his calves.

J. H. QUISENBERRY, owner

WINCHESTER, KENTUCKY

Forest, Virginia 1550.00
Katoomba 3d of Red Gate 727826, (Red Gate Farm), calved October 4, 1942; sire, Rock Revolution 445139; J. W. McCoy, West Chester, Pennsylvania 425.00
Quethe of Rocklands 692557, (Rocklands Farm), calved March 24, 1942; sire, Bill of Santolina 570516; E. S. Brown, North

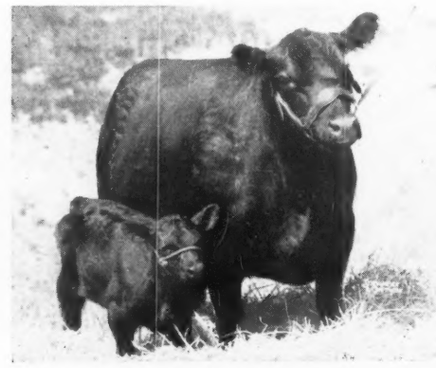

RAVENSWOOD MINNIE of GLEN ROSE 642494, Second Prize two year old Heifer, selling with a splendid heifer calf at side by Eileenmere 260th, sold at $2000.00 to Glen Mary Farm, Great Mills, Maryland.

Brookfield, New York 300.00
Quasariga of Rocklands 679596, (Rocklands Farm), calved November 7, 1941; sire, Elba Bandolier of Anoka 540738; Manor Farms, Monkton, Maryland 350.00

Cabin Creek Farms

Due to an injury received by the junior member of our firm it is necessary to limit our breeding of cattle. We offer our young herd sire, ELCHO of CABIN CREEK 688757, at a sacrifice. Write for breeding.

C. S. VENABLE & SON

457 S. Maple Winchester, Kentucky

Woodsacres

We offer a few cows with calves
Bred and open heifers. They are rich in the blood of Earl Marshall, Blackcap Revolution, Enlate, Enlate Marshall, Erwin C., Black Woodlawn, Eileenmere 85th and Burgessmere and other great historic sires. Farm located at Skylight, Kentucky, 18 miles East of Louisville on Highway 42.

E. D. AXTON, Owner

PROSPECT, KENTUCKY

Dixie Stock Farm

Now Offering

75 Modern Type Bred Aberdeen-Angus Heifers

Every one suitable for Foundation material. Also offering

• • •

50 Early Spring Heifer Calves

Now weaned and ready to go into any herd and make good; the above heifers consist of the following families: Blackcaps, Blackbirds and Ericas; will have to see these Heifers to appreciate them. First come, first served.

A. T. & J. I. Sanders

LANCASTER, KENTUCKY

Quedella of Rosin Ridge 579464, (Rosin Ridge Farm), calved May 1, 1939; sire, Elba Bandolier of Anoka 540738; W. C. Pinkard, Baltimore, Maryland 1200.00
Erica Genevette of Tyro 699326, (Tyro Farm), calved October 11, 1942; sire, Prideman of Cremona 584135; E. H. Heckett, Butler, Pennsylvania 800.00
Miss Barbarian 2d 704558, (West Virginia University), calved May 20, 1942; sire, Barbarian of Broadview 600789; J. B. Hodges, Forest, Virginia 700.00
Miss Elberg 6th 704565, (West Virginia University), calved Sept. 26, 1942; sire, Canterbury Elburg 599470; Manor Farms, Monkton, Maryland 375.00

Richmond District

(Continued from page 30)

587535, (Brandy Rock Farm), calved December 18, 1939; sire, Anoka 2d 495433; W. P. Conrad, Lynnhaven, Virginia 585.00

BULLS:

Bandolier 34th of Brandy Rock 672097, (Brandy Rock Farm), calved March 6, 1942; sire, Bandolier of Anoka 6th 525-109; Courtland Farm, Hanover, Virginia $525.00
Bandolier 38th of Brandy Rock 672103, (Brandy Rock Farm), calved March 29, 1942; sire, Bandolier of Anoka 6th 525-109; W. G. Brady, Carters Brige, Va. 900.00
Evilesco of Winton 521385, (Campbell Estates, Inc.), calved December 19, 1936; sire, Evilesco of Page 458268; Courtland Farm, Hanover, Virginia 300.00
Sylva's Black Lad 679987, (Courtland Farm), calved March 20, 1942; sire, Blackney of Rocklands 595215; Waugh Brothers, Brandy, Virginia 165.00
Creswell Kenopia 699064, (Creswell Farm), calved May 20, 1942; sire, Blue Ribbon of Black Beauty 587974; Clyde H. Weaver, Culpeper, Virginia 365.00
Ames Plantation Bonar Law 623339, (Hollyfield Farm), calved September 2, 1940; sire, Ames Plantation Belman's Beau 494251; Eastern View Farm, Old Church, Virginia 450.00
Studer's Bell Boy 14th 692768, (Hollyfield Farm), calved September 26, 1942; sire, Bell Boy A. 6th 576711; Waugh Brothers, Brandy, Virginia 150.00
Studer's Bell Boy 11th 692771, (Hollyfield Farm), calved October 15, 1942; sire, Bell Boy A. 6th 576711; G. L. Corbin, Richmond, Virginia 160.00
Pride General of Tacaro 660564, (LeBaron Farm), calved December 23, 1941; sire, General of Cremona 562157; J. G. Pollard, Sommers, Virginia 300.00
Revolt 4th of Elkton 668409, (L. W. Turner), calved March 13, 1942; sire, Blackcap Revolt M. 24th 509032; Alpine Farm, Natural Bridge Station, Virginia 500.00

COWS:

Miss Brady Rock Anoka 32d 587535, (Brandy Rock Farm), calved December 18, 1939; sire, Anoka Bandolier 2d 495433; W. P. Conrad, Lynnhaven, Virginia 585.00
Miss Burgess of Brandy Rock 672108, (Brandy Rock Farm), calved April 5, 1942; sire, Epponian 3d of Broadview 595027; Belle Island Farm, Currituck, North Carolina 350.00

Cumberland River Stock Farm

Offering two proven Herd Sires, MOONBEAM BOY 645278; LADY'S BOY 4th 604822; also a number of 1943 good Bull Prospects reasonably priced, see them or write.

FRED BAUGH & SONS

SOMERSET, KENTUCKY

Valley View Farm

Offering THREE BULL CALVES, Eight to Eleven months old; beef type, fine prospects for Herd Sires, sired by ERICA E. 5th, out of good cows, Pride of Three Rivers and Earl Marshall breeding. Come and inspect.

LEE H. ROBINSON, LEBANON, KENTUCKY

Barrett Stock Farms

1942 Heifers and Bulls for sale by BLACKCAP MORRIS 506300, and THE ENAMOR 535738. Lots of Earl Marshall, Blackcap Revolution, and Eileenmere blood. See them. Buy early.

GROVER C. GRIFFITH

MAYSVILLE, KENTUCKY

Victoria Bandolier of Brandy Rock 24th 699-043, (Brandy Rock Farm), calved August 22, 1942; sire, Bandolier of Brandy Rock 587523; Belle Island Farm, Currituck, North Carolina 300.00

Woodley's Barrbelle 683773, (Graham Dougherty), calved January 31, 1942; sire, Annefield Barr 565659; Courtland Farm, Hanover, Virginia 245.00

Woodley's Bessie 683775, (Graham Dougherty), calved March 8, 1942; sire, Annefield Barr 565659; Belle Island Farm, Currituck, North Carolina 300.00

Woodley's Brunette 683776, (Graham Dougherty), calved March 13, 1942; sire, Annefield Barr 565659; Belle Island Farm, Currituck, North Carolina 300.00

Bacopa of Rocklands 573074, (A. W. Frame), calved February 26, 1939; sire, Blackbird Perfect of Page 7th 427662; Alpine Farm, Natural Bridge Station, Virginia 310.00

Jane 15th of Trails End 568713, (A. W. Frame), calved March 27, 1939; sire, Marshall of Valley Vista 5th 517381; James Eskew, Anderson, South Carolina 225.00

Glenmere 9th 708893, (W. M. Gannaway), calved January 20, 1942; sire, Justice Black 584806; Alpine Farm, Natural Bridge Station, Virginia 250.00

Twin Oaks 2d of Virginia Manor 685777, (W. M. Gannaway), calved May 9, 1942; sire, Black Kent of Waverly 551174; Alpine Farm, Natural Bridge Station, Virginia 200.00

Blackcap of Black Oak 11th 730659, (W. M. Gannaway), calved May 12, 1942; sire, Blackcap Brenton G. 2d 590712; Eastern View Farm, Old Church, Virginia 210.00

Quality Queen 9th 682870, (W. M. Gannaway), calved December 10, 1941; sire, Black Bell Boy M. 537427; Pine Crest Farm, Roxbury, Virginia 225.00

Carmen Erica 707351, (W. M. Gannaway), calved April 29, 1942; sire, Black Bell Boy M. 537427; Courtland Farm, Hanover, Virginia 205.00

Lequeen V. C. 707352, (W. M. Gannaway), calved April 30, 1942; sire, Black Bell Boy M. 537427; M. L. Packett, Warsaw, Va... 210.00

Arbor Hill's Linda 695795, (G. Dayton Hodges), calved September 8, 1942; sire, Epponian Quality of Broadview 595026; W. M. Morris, Richmond, Virginia 210.00

Arbor Hill Ester 2d 694966, (G. Dayton Hodges), calved May 23, 1942; sire, Epponian Quality of Broadview 595026; Eastern View Farm, Old Church, Virginia 260.00

Clifton's Callid 509145, (Hollyfield Farm), calved April 7, 1936; sire, Clifton 5th 476-293; Sandy Point Farm, Holdcroft, Virginia 440.00

Queen Ann of Angusdale 524842, (Hollyfield Farm), calved November 8, 1936; sire, Barbo 3d of Page 490959; R. E. B. Blanton, Ruther Glen, Virginia 500.00

Lalo S. of Angusdale 532249, (Hollyfield Farm), calved June 29, 1937; sire, Barbo 3d of Page 490959; Pine Crest Farms, Roxbury, Virginia 485.00

Ladybelle of M. F. 561880, (Hollyfield Farm), calved July 5, 1936; sire, Maggie's Revolution F. 4th 490508; James Eskew, Anderson, South Carolina 265.00

May L. 8th 557937, (Hollyfield Farm), calved June 2, 1938; sire, Blackcap Oakville 526189; Alpine Farm, Natural Bridge Sta-

Annewood Farms Goshen Kentucky

Ballindalloch Blackbird 8th's first calves have arrived. They are deep, short legged. A few herd sire prospects for sale.

Chas. R. Bottorff, Louisville, Kentucky
John R. Bottorff, Mgr., 534 Barberry Lane

Eileenmere 299th 589562

Is at the head of our very select herd of breeding matrons. A beautifully bred Blackcap son of the International Grand Champion EILEENMERE 85th, out of a granddaughter of the famous BLACKCAP BERTRAM, a half brother to the International Grand Champion BLACKCAP REVOLUTION.

Calves by him can be seen at the farm.

H. B. Sipple Paris, Kentucky

KURTZLON FARMS

Offering TWO Good Yearling Bulls by ERIBERRY, from good Barbara Cows. 20 very outstanding Bull Calves from our very best cows, some real herd bull prospects. Get your "pick" early. Also fancy open and bred heifers.

George M. Kurtz, Union Co., Sturgis, Ky.

The Pines

We invite breeders to come to see what we are producing. We have seed stock for sale.

GEO. MIDDEN & SONS
CYNTHIANA, KENTUCKY

Burgess Hills Farm

QUEENMERE 349th, one of the leading herd bulls in Kentucky heads our small but highly select herd of breeding stock. Write us for prices on top seed stock. Farm at Sadieville, Kentucky.

MR. and MRS. WARD RENAKER
CYNTHIANA, KENTUCKY

Maplewood

REGISTERED ABERDEEN-ANGUS
(Bang's Accredited Herd)
Young Stock for Sale
All descendants of Grand Champions

GEO. W. RUE, DANVILLE, KENTUCKY

Beech Hill Farm

Our Herd Bulls: ELCHO 9th of HILL CREST and BOY'S PRIDE of BEECH HILL. Now for sale: Open and bred heifers and several young cows with calves at side. Also some early calves.

B. A. TAYLOR, Owner
MACEO, KENTUCKY

Allenhurst

"The Packer's Type"

45 very select cows
Mated to the Superb
Allenmere 544672

If you care to put EILEENMERE blood into your herd, get a son of ALLENMERE. We have several now ready for service. See them or write:

J. Harvey Allen, Owner
LEXINGTON, R. F. D. 2 KENTUCKY

Uniformity

See Us for the Best

Calves from this herd have won distinctive honors at the Louisville Fat Stock Show, including the Grand Championship. We have breeding stock, both Bulls and Females of like quality and type. If you like thickness with smoothness, style with quality and a pedigree filled with great cattle, we have that kind for sale.

S. A. Hill, Owner
HARRODSBURG, KENTUCKY

Herd Bulls at the

C. V. Whitney Farm

Prince Sunbeam 48th 685467
A great son of BLACK PRINCE of SUNBEAM, 1938 International Grand Champion Bull. The dam is a daughter of Elmore Harrison 2d, by Revolution 7th, 1927 International Grand Champion.

Hill Crest Model 611590
Another very good breeding son of ECHO of HILL CREST and from Julia Girl 4th the dam of several Louisville Grand Champion Steers.

Echoberry 502505
A Very good breeding son of ECHO of HILL CREST, who has sired many winning steers and top cattle for Hill Crest Farms. The dam is sired by Prince Elcho 3d, a great sire.

Black Jester 2d of Ada 543154
A son of REVOLUTION 40th, he by Blackcap Revolution. The dam is also a daughter of Blackcap Revolution. The calves by this bull are impressive.

Lexington IVOR BALDING Manager Kentucky

Echo Farm

18 Miles East of Louisville on U. S. Route 60

Herd Sires:

Eileenmere 366th
A full brother to EILEENMERE 260th and a great individual. Sired by EILEENMERE 85th, the 1935 International Grand Champion. The calves by this bull are meeting our expectations.

Black Bandolier of Page 13th
A great son of ENSIGN of PAGE 29th, and out of BARCELON of PAGE, she by REVOLUTION of PAGE 28th. In fact she is a full sister in blood to the great BLACKBIRD BANDOLIER of PAGE. See this bull.

Being Mated to Good Females

The cow herd at Echo Farm consists of carefully selected top females of approved blood lines. The calves they have and are producing are of the type and quality that we like to breed and the kind that other breeders will want to purchase.

H. O. Barnes, owner Fisherville, Ky.

Wisconsin

Things are happening at Glenmere Angus Farm, owned by E. M. Gant, Mineral Point, Wisconsin, who writes: "We wish to report the recent sale of five cows and a bull calf to Clinton Alfred, of Blanchardville, Wisconsin. We have also added to the herd here at Glenmere the good young bull Black Bell Boy 9th 725494; also a bred cow, Elslow K. 678284, from the I. E. Kemp herd at Marion, Iowa, and an open heifer, Glenside Blackcap 710492, from the Robinson Brothers herd at Masonville, Iowa. They were purchased at the Iowa State Show and Sale, September 28th and 29th."

Richmond District

tion, Virginia 200.00

Lady M. K. 2d of Page 553885, (Hollyfield Farm), calved July 2, 1938; sire, Ensign of Page 30th 524429; James Eskew, Anderson, South Carolina 295.00

Black Miss of Red Gate 582282, (Hollyfield Farm), calved May 14, 1939; sire, Rock Revolution 445139; W. P. Conrad, Lynnhaven, Virginia 300.00

Fairview's Morley Blackcap 2d 610602, (Hollyfield Farm), calved May 1, 1940; sire, Burgessmere Bandolier 526537; Eastern View Farm, Old Church, Virginia 235.00

Erica June L. 6th 584846, (Hollyfield Farm), calved July 10, 1939; sire, Blackcap Oakville 526189; James Eskew, Anderson, South Carolina 305.00

Celia of Woodlands 619958, (Hollyfield Farm), calved May 12, 1940; sire, Bandolier of Winton 540900; W. M. Morris, Richmond, Virginia 225.00

Envious Lorine C. 604235, (Hollyfield Farm), calved June 11, 1940; sire, Blackcapper Glencarnock 6th 581261; Eastern View Farm, Old Church; Virginia 240.00

Edgardine of Hollyfield 598165, (Hollyfield Farm), calved July 11, 1940; sire Wintonian 4th 546640; W. P. Conrad, Lynnhaven, Virginia 525.00

Revolution E. Easter 640581, (Hollyfield Farm), calved January 29, 1941; sire, Burgess Revolution 2d of Ada 509362; H. C. Ferbee, Camden, North Carolina 290.00

Tony's Pride of Hollyfield 628201, (Hollyfield Farm), calved February 25, 1941; sire, Wintonian 4th 546640; Eastern View Farm, Old Church, Virginia 300.00

Miss Queenmere L. 2d 656377, (Hollyfield Farm), calved April 11, 1941; sire, Queenmere 307th 531367; John M. Williams, Clayville, Virginia 215.00

Queenmere's Thick Set Rose L., (Hollyfield Farm), calved April 26, 1941; sire, Queenmere 307th 531367; S. A. Whitley, Smithfield, Virginia 225.00

Elm Grove Miss Black 648135, (Hollyfield Farm), calved May 2, 1941; sire, Blackbird Revolution of Ada 546694; Waugh Brothers, Brandy, Virginia 185.00

Betty of Euclid 2d 664073, (Hollyfield Farm), calved May 26, 1941; sire, Blackbird Eventuality 544428; James Eskew, Anderson, South Carolina 250.00

Elm Grove Lady S. 648137, (Hollyfield Farm), calved May 30, 1941; sire, Blackbird Revolution of Ada 546694; R. E. Barlowe, Smithfield, Virginia 250.00

Princess Bonnie of Hendrum 671329, (Hollyfield Farm), calved May 31, 1941; sire, Blackcapper Glencarnock 6th 581261; W. T. Skinner & Co., Littleton, North Carolina 165.00

Southside M. Star 663813, (Hollyfield Farm), calved June 13, 1941; sire, Red Lake Marshall 574421; Old Town Farm, Lestor Manor, Virginia 350.00

Southside R. Easter 663814, (Hollyfield Farm), calved July 1, 1941; sire, Red Lake Marshall 574421; Eastern View Farm, Old Church, Virginia 235.00

Blackcap 11th of Wesley 692746, (Hollyfield Farm), calved July 8, 1941; sire, Joel Juana 510574; Sandy Point Farm, Holdcroft, Virginia 245.00

Hollyfield Miss Copeland 674713, (Hollyfield Farm), calved December 24, 1941; sire, Questor of Ada 5th 583463; Courtland Farm, Hanover, Virginia 220.00

Hollyfield Elba Erica 674715, (Hollyfield Farm), calved December 28, 1941; sire, Questor of Ada 5th 583463; R. C. Talboth 205.00

Estha C. 671334, (Hollyfield Farm), calved December 21, 1941; sire, Blackcapper Glencarnock 6th 581261; Waugh Brothers, Brandy, Virginia 165.00

Hollyfield Ericamere 674716, (Hollyfield Farm), calved December 28, 1941; sire, Edellor of Page 45th 555442; Eastern View Farm, Old Church, Virginia 225.00

Hollyfield B. R. Blackbird 674721, (Hollyfield Farm), calved January 5, 1942; sire, Edellor of Page 45th 555442; Eastern View Farm, Old Church, Virginia 225.00

Topsy of Hollyfield 674724, (Hollyfield Farm), calved January 9, 1942; sire, Questor of Ada 5th 583463; Eastern View Farm, Old Church, Virginia 240.00

Flora C. 6th 671335, (Hollyfield Farm), calved January 16, 1942; sire, Blackcapper Glencarnock 6th 581261; H. F. Sanford, Prince George, Virginia 200.00

Blackbird Myra of Euclid 2d 710108, (Hollyfield Farm), calved May 14, 1942; sire, Bandolier Marshall 3d 495435; H. F. Sanford, Prince George, Virginia 200.00

Rosebloom of Euclid 2d 710107, (Hollyfield Farm), calved May 14, 1942; sire, Eventuation of Ada 563469; Waugh Brothers, Brandy, Virginia 165.00

Eventuation Lassie 710119, (Hollyfield Farm), calved May 18, 1942; sire, Eventu-

General Burgess 6th of Ada 632128

A full brother to the reserve champion of the 1940 International Exposition. Heads our herd of fifty females. We offer young bulls and females of all ages.

FAY BROS., Inc., NEW RICHMOND, WIS.

Grant River Stock Farm

. . . . . Located at Beetown, Wisconsin

We Believe

That the calves now arriving, sired by our young herd bull, EVENTUATION ENSIGN 612399, justify us in consistently refusing to sell him. Our herd is very strongly EARL MARSHALL bred, mostly through BLACKCAP REVOLUTION, and is composed of McHenry Barbaras, Queen Mothers, K. Prides, Hartley Edellas, Blackcaps, and Miss Burgess. Visitors welcome.

Herd T. B. and Bangs Accredited

C. E. Blackbourn & Sons, Cassville, Wis.

Mrs. C. E. Blackbourn, Owner — Rt. 2 — L. E. Blackbourn, Manager

Angus Dell Farms

Blendmere Woodlawn 3d—An outstanding grandson of the famous BELL BOY M. K. and the International Grand Champion cow QUEEN'S VIOLA K. He is being mated to daughters of Eileenmere 185th. Your inspection invited. Breeding stock for sale at all times.

PHILIP HAUK & SON, CASSVILLE, WIS.

Liberty Grange Farm

50 Breeding Matrons

. . . . . come and inspect them

Headed by QUEENMERE 338th 603032 and ENCHANTA'S EILEENMERE 15th 659377. Now offering yearling bulls.

Harold L. Austin — Lancaster, Wis.

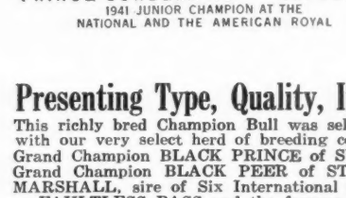

LAKEWOOD FARM

PRINCE SUNBEAM 19TH—NO. 599702
1941 JUNIOR CHAMPION AT THE NATIONAL AND THE AMERICAN ROYAL

MUKWONAGO, WISCONSIN

Presenting Type, Quality, Individuality, Breeding

This richly bred Champion Bull was selected as being especially suitable for mating with our very select herd of breeding cows and heifers. A son of the International Grand Champion BLACK PRINCE of SUNBEAM, who is a son of the International Grand Champion BLACK PEER of ST. ALBANS; combining the blood of EARL MARSHALL, sire of Six International Grand Champions, with that of ERWIN C., FAULTLESS PASS and the famous PLOWMAN. Come and inspect our herd.

Lakewood Farm, Mukwonago, Wisconsin

L. L. O'BRYAN, Owner — WADE McLAUGHLIN, Superintendent

Anoka's Repeater

(Continued from page 5)

lecting a top female here and there, and now that the herd bull problem is settled, at least for the present, the cow herd can better be established to follow the same blood lines.

It will prove interesting to watch the progress that will be made. The Journal knows that the latch string will be out for visitors at Heckmere's Highlands, whether the visitor wants to purchase cattle or merely see the herd of cattle there.

Glenmere Angus Farm

. . . . Come and see Our New Herd Sire
BLACK BELL BOY 9th 725494

His dam Queen Viola 8th by Black Belmore. We invite you to visit the farm and breeding herd. Some choice Young Bulls for sale, by Progressor of Bordulac 562205.

E. M. GANT, MINERAL POINT, WISCONSIN

Badgerlawn

Offering: BLACKCAP PAT 3d 723927, calved September 20, 1942; by Pat Burgess 3d 592336 and out of a full sister in blood to the dam of the 1938 Grand Champion Steer, Mercer.

EARL GELBACH, LANCASTER, WISCONSIN

Blackcap Revolution P. 543757

Our good breeding son of REVOLUTION 3d of STRATHMORE one of the most outstanding sons of the International Grand Champion REVOLUTION 100th who was sired by the International Grand Champion BLACKCAP REVOLUTION. Young stock for sale.

James C. Perrin & Sons, Bloomington, Wis.

Nebraska

H. R. Fassnacht, of Fairmont, Nebraska, reports the sale of five cows to Merle D. Taylor, of Haigler, a bull to Harry Nolar, of Exeter; and a cow to the same buyer; also one bull to H. D. Kraus, of Sargent, all in Nebraska. Other sales to be reported include these transfers from the L. E. Laflin herd at Crab Orchard: Marion Brown, of Sutherland, got nine head of bulls; Albert F. Rist and Owen Rist, of Humboldt, purchased a pair of cows; while Mack & Stall, of Liberty, procured a bull.

The Durners have been doing a little business in Nebraska too. Fred Durner, of Freedom, has sold three cows and two bulls to John Durner, of Wellfleet; a cow to Jean Durner and another cow to Joan Durner, all of the same address. Looks like the Durner family is going into the Aberdeen-Angus business.

Recent sales from the Edward C. Miller estate, at West Point, include seven cows selected by Robin A. Spence, and four bulls that went to L. D. and R. A. Spence, of Crab Orchard. Leo H. Wienss, of Crab Orchard also selected a bull from the same herd. Another transaction noted is the sale of a bull each to Engleman Brothers, of Diller; C. W. Bay, of Filley; and Otto H. Wellensick, of Cook; all being purchased from the E. J. Kunc herd at Filley.

Stephen D. Miller & Son, of Charleston, have purchased a bull and four females from the Amos F. Kemdall herd at Edgar, Nebraska. Those looking for top feeding calves are reminded that there are still quite a good many top calves in Nebraska, many of them real tops, the kind that will make a good showing in your feed lots.

Richmond District

ation of Ada 563469; Alpine Farm, Natural Bridge Station, Virginia 270.00

Queenmere's Thick Set Rose L. 2d 702847, (Hollyfield Farm), calved June 21, 1942; sire, Queenmere 307th 531367; Sandy Point Farm, Holdcroft, Virginia..... 245.00

Miss Susan of Euclid 2d 715210, (Hollyfield Farm), calved June 28, 1942; sire, Bandolier Marshall 3d 495435; Eastern View Farm, Old Church, Virginia..... 190.00

Marshedna 475375, (L. N. Jackson & Co., Inc.), calved January 4, 1933; sire, Blackbird Marshall of Page 395680; H. C. Ferbee, Camden, North Carolina 250.00

Erica Genevette 3d of Creswell 551841, (L. N. Jackson & Co., Inc.), calved February 9, 1938; sire, General 2d of Page 460698; W. M. Morris, Richmond, Virginia..... 210.00

Marshalls Wheatland 5th 556792, (L. N. Jackson & Co., Inc.), calved June 22, 1938; sire, Blackcap Marshall 49th 477-045; James Eskew, Anderson, South Caro-

(Please turn to page 60

Pennsylvania

(Continued from page 27)

lard), calved August 11, 1942; sire, Bethel Enchantrin 596443; Guy Leader, York, Pennsylvania 500.00

Millarden Primrose 4th 714566, (H. E. Millard), calved June 21, 1942; sire, Burgess Gee 551640; J. O. Mertz, Miflinburg, Pennsylvania 450.00

Millarden Blackbird 6th 709700, (H. E. Millard), calved June 3, 1942; sire, Bethel Enchantrin 596443; Guy Leader, York, Penn. 375.00

Millarden Erica 4th 709708, (H. E. Millard), calved August 8, 1942; sire, Burgess Gee 551640; A. Imbesi, Philadelphia, Penn..... 335.00

Millarden Enchantress 5th 709712, (H. E. Millard), calved August 29, 1942; sire, Bethel Enchantrin 596443; Indiantown Gap Farm, Indian Gap, Pennsylvania..... 400.00

Heckmere's Empress Hildegarde 672129, (Heckett Oakwood Farms), calved February 6, 1942; sire, Bar Prince of Sunbeam 567028; Bolton Farms, Schoeneck, Pennsylvania 600.00

Hulda of Five Points 712663, (Z. W. Tinker & Sons), calved June 4, 1942; sire, Queenmere 252d 494229; T. F. Simmons, Newtown Square, Pennsylvania..... 350.00

Ella of Five Points 2d 712671, (Z. W. Tinker & Sons), calved June 20, 1942; sire, Queenmere 252d 494229; D. A. Shirk, Glenridge, New Jersey..... 325.00

Elsa Erica K. F. 650624, (H. A. W. Myrin), calved September 13, 1941; sire, Dancote Boxer 557397; J. O. Mertz, Miflinburg, Pennsylvania 400.00

Elba M. 39th K. F. 693246, (H. A. W. Myrin), calved June 6, 1942; sire, Dancote Boxer 557397; Piney Run Farms, Upperco, Maryland 225.00

Miss Prudent Burgess K. F. 693241, (H. A. W. Myrin), calved April 1, 1942; sire, Dancote Boxer 557397; Old Orchard Farm, Doylestown, Pennsylvania 350.00

Bluebird Lady K. F. 650626, (H. A. W. Myrin), calved November 25, 1941; sire, Dancote Boxer 557397; Badenoch Farms, Newtown Square, Pennsylvania..... 450.00

Eileen L. of Pleasant Hill 655561, (Mr. & Mrs. John L. Woods), calved August 1, 1941; sire, Questmere of Dancote 487-991; T. F. Simmons, Newtown Square, Pennsylvania 375.00

Rosaline 12th 690032, (Mr. & Mrs. John L. Woods), calved September 1, 1942; sire, Black Quentin W. 569318; Pin Oak Farm, Dr. Henry Barker, Westchester, Penn..... 275.00

Pride Lass of Pleasant Hill 655564, (Mr. & Mrs. John L. Woods), calved September 20, 1941; sire, Questmere of Dancote 487991; J. O. Mertz, Miflinburg, Pennsylvania..... 375.00

Pride Lass 2d of Pleasant Hill 720461, (Mr. & Mrs. John L. Woods), calved October 17, 1942; sire, Hiland Blackcap Lad 608523; T. F. Simmons, Newtown Square, Penn..... 225.00

Eimo's Blackbird 2d, (The Pennsylvania State College), calved May 4, 1942; sire, Briarcliff Eimo 511221; Mr. & Mrs. W. L. Henning, State College, Pennsylvania..... 775.00

Eimo's Gay Bird A. 2d, (The Pennsylvania State College), calved April 25, 1942; sire, Briarcliff Eimo 511221; J. Fred Markle, State College, Pennsylvania..... 325.00

Black Gay Lass 5th 683229, (The Pennsylvania State College), calved March 19, 1942; sire, Briarcliff Eimo 511221; J. Fred Markle, State College, Pennsylvania..... 350.00

Rolling Ridge Miss Burgess 8th 688872, (Rolling Ridge Farms), calved April 10, 1942; sire, Rolling Ridge Major R. 542-393; A. D. Thayer, Gwyllan Farm, Gwynedd Valley, Pennsylvania..... 500.00

Blackeyes of Rolling Ridge 2d 688876, (Rolling Ridge Farms), calved April 17, 1942; sire, Rolling Ridge Black Major R. 542393; Old Orchard Farm, Doylestown, Pennsylvania 500.00

Rolling Ridge Blackcap 3d 688870, (Rolling Ridge Farms), calved April 8, 1942; sire, Rolling Ridge Black Major R. 542393; A. D. Thayer, Gwyllan Farm, Gwynedd Valley, Pennsylvania 800.00

Rolling Ridge Queener 5th 713279, (Rolling Ridge Farms), calved May 24, 1942; sire, Rolling Ridge Black Major R. 542393; A. D. Thayer, Gwyllan Farm, Gwynedd Valley, Pennsylvania 750.00

Rolling Ridge Miss Burgess 7th 663465, (Rolling Ridge Farms), calved June 27, 1941; sire, Rolling Ridge Black Major R. 542393; A. D. Thayer, Gwyllan Farm, Wheatland 543241; Pin Oak Farm, Dr.

Rolling Ridge Blackbird 7th 663466, (Rolling Ridge Farm), calved June 28, 1941; sire, Rolling Ridge Black Major R. 542393; A. D. Thayer, Gwyllan Farm, Gwynedd Valley, Pennsylvania 1100.00

Rolling Ridge Princess 3d 713283, (Rolling Ridge Farms), calved July 30, 1942; sire, Rolling Ridge Black Major R. 542393; A. D. Thayer, Gwyllan Farm, Gwynedd Valley, Pennsylvania 1200.00

Enid Elva T. A. 694147, (Twin Ash Farm), calved February 25, 1942; sire, Jock of Wheatland 543241; Pin Oak Farm, Dr. Henry Barker, Westchester, Penn..... 575.00

Queen Mother T. A. 703023, (Twin Ash Farm), calved April 27, 1942; sire, Andelot Enzoram 596976; Ray Watson, Clyde, New York 300.00

Ethel T. A. 703024, (Twin Ash Farm), calved May 6, 1942; sire, Andelot Enzoram 596976; J. O. Mertz, Miflinburg(Penn..... 325.00

Pride of Manordale 2d 727616, (Manordale Stock Farm), calved September 10, 1942; sire, Blackbird's Black Joe 614083; Charles Bolton, Silverdale, Pennsylvania..... 200.00

Blackbird of Manordale 2d 727615, (Manordale Stock Farm), calved September 1, 1942; sire, Blackbird's Black Joe 614083; Old Orchard Farm, Doylestown, Penn..... 210.00

Erica of Manordale 2d 727614, (Manordale Stock Farm), calved June 27, 1942; sire, Blackbird's Black Joe 614083; Old Orchard Farm, Doylestown, Pennsylvania..... 210.00

Our Herd Sires

Bessie's Bandolier of Ada 571128

and Belmore's Revolution 2d A. 648529

GARD BROS., BEAVER CROSSING, NEB.

Featuring the blood of

Evidence of Strathmore

467200

Our Chief Herd Sire, an eleven year old son of Revolution 81st, as well as that of

Ever Prince of Sunbeam

A great son of the International Grand Champion BLACK PRINCE of SUNBEAM, a show yard winner that is being mated with EVIDENCE Heifers.

Offering for Sale Choice Selection of Yearling Bulls. Come See them Early.

Krotz Stock Farms

JOSEPH KROTZ MARSHALL J. KROTZ

ODELL, NEBRASKA

Greenwood Ranch

Herd Sires: Bandolier Belmar 22d 669-643 and Imperial Boy's Pride 669685. These two choice bulls purchased at the Western Stock Show at Denver will head our registered herd this year.

Mrs. Mary K. Keenan & Sons

DALTON, NEBRASKA

Evergreen Stock Farm

We have Serviceable Bulls and some Heifers for Sale at all times.

ED J. NEIDIG, MADISON, NEBRASKA

Maple Dell Farms

The Herd is headed by:

Revolution K. 10th 599603 and Burgess Superior 593861

We are now offering:

50 Bulls; 50 Open Heifers; 50 Bred Heifers and Cows.

L. E. LAFLIN, Crab Orchard, Neb.

Applewood Herd

Always featuring the Get of

BANDOLIER of ANOKA 3d

Full brother to the International Grand Champion

It grieves us to be compelled to announce the death of this great breeding bull, Bandolier of Anoka 3d. Nevertheless we are still able to supply our trade with his sons and daughters. The supply will of course be restricted, so make your selections early. Watch this space for future announcements concerning the bulls that are to follow him in our endeavor to constantly improve the quality and individuality of our breeding cattle.

A few good bull calves up to 14 months old by BANDOLIER of ANOKA 3d. His sons head many pure bred herds; blood that carries on. Herd located seven miles North, one West.

Edward Polka, Riverton, Nebraska

The Los Angeles Sale

The Los Angeles Union Stock Yards soon will experience a new sensation when the Sixty Head of Registered Aberdeen-Angus Breeding Bulls and Females pass through the Auction Ring on Thursday, December 2d making available a splendid array of Herd Bull Prospects and Foundation Females from which you can make your selections.

By FRED HAHNE

LOS ANGELES looms into extraordinary importance as the Pacific Coast Aberdeen-Angus Breeders' Association, in conjunction with the American Aberdeen-Angus Breeders' Association, calls attention to the forthcoming auction sale of registered Aberdeen-Angus cattle to be held at the Los Angeles Union Stock Yards, on Thursday, December 2d, 1943, when sixty or more splendid breeding bulls and females will be placed on offer. This will be the first time in the history of the Los Angeles show that an auction of Aberdeen-Angus breeding cattle has been held during that annual event, and this only because of the growing demand for the Bonnie Blacks and the insistance upon the part of breeders and cattlemen generally alike, that such a sale be held.

The Journal has not at this time been fully appraised of the individual roster, suffice however, that we shall present as a sample of what may be expected in the cattle that we do know about as this is written. For instance the A Bar A Ranch, owned by Andrew Anderson, of Encampment, Wyoming will present a group of fifteen heifers, all daughters of Prince Revolution of Sunbeam, a very uniform breedy set of heifers that will make outstanding foundation matrons. From the same herd comes a real herd bull prospect in a son of the great breeding bull, Esquire of Bordulac, and out of Imp. Heatherton of Burgie. Mr. Anderson will be happy to show these cattle to you during the show.

Otto V. Battles, of Rosemere fame, will be there with a bull and four beautifully bred heifers, any one of which will be sure to please. The bull, Queenmere 370th, is one of those deep, lowset, thick made, straight lined youngsters, such as Rosemere has been exhibiting these many years. When you receive this catalog be sure to study the tabulations of this offering. The heifers are Irene of Rosemere 59th, a heifer that Mr. Battles considers tops any where, she is beautifully made from head to heel; Blackcap of Rosemere 180th, is not only good herself but is backed by the best, a daughter of Eileenmere 246th who is sired by the International grand champion Barbarian of Rosemere 64th and she is from a daughter of Ericmere 45th, a bull that the writer always considered as one of the best producing bulls in the Rosemere herd; Blackcap of Rosemere 175th is outstanding individually and her tabulation is simply a bundle of Rosemere celebrities personified in this one attractive heifer; then Pride of Rosemere 595th is another attraction, and would be in any sale, for she too is beautifully turned from end to end, and like the others is a true Rosemere product.

The Journal would like exceedingly well to be able to give a few highlights on the other consignments that go to make up this sixty head, but that information is not available at the moment. We understand however that many west coast herds will be well represented with cattle that the owners hope will help create and establish a definite market at the annual Los Angeles show each year to come. Consignments have been committed from the Guttridge Estate at Prairie City, Oregon, where we have seen a mighty fine set of breeding cows and bulls in action; Jack Conway, Pacific Palisades, Los Angeles, will bring out an offering of tops also; as will Ed Biaggini, of Cayucos.

And this brings to mind an incident that happened only a very short while ago. The telephone jingled and Carl Oldsen, the new American Aberdeen-Angus Breeders' Association representative asked if the writer would be home that afternoon. With no gas coupons with which to travel we assured him that we would. To our surprise when

See Our Consignment to the forthcoming

1943 Great Western Live Stock Show and Sale

December 2d
UNION STOCK YARDS

Consisting of

Top Foundation Heifers

Wishing to help make the Los Angeles Show and Sale the success that it should be we have selected for this occasion a fine group of heifers that we believe will meet the requirements of those looking for real foundation stock. They are of the good, modern type and conformation, well bred and the makings of outstanding foundation matrons. All we ask is that you visit our consignment and look them over for yourself.

We have breeding stock (BOTH BULLS AND FEMALES) for sale at all times. Visitors are cordially invited to inspect our breeding herd at any time. We have used great care as to breeding and individuality when making our herd selections and we believe these cattle will meet with your strict approval.

San Jeronimo Ranch ED R. BIAGGINI Owner **Cayucos, California**

Carl arrived he and Mrs. Carl were accompanied by Mr. and Mrs. Ed R. Biaggini, of Cayucos. They spent the afternoon and evening, and the time was all too short to complete a visit with this enthusiastic Aberdeen-Angus booster and his good wife, who advised us that they were planning to send a fine group of heifers to the Los Angeles show and sale. They had selected a group that were being prepared but could not say just which ones would be included as they wanted to send out only the better ones. They had been away from home more than a month at the time so had no definite information to offer, however they assured us that the offering would be of their tops, well bred, and well made throughout. They had ended their trip which had been in quest of additional cattle with which to expand their operations at San Jeronimo Ranch. Of the trip Mr. Biaggini said:

"We have now ended our trip, we have bought three car loads of cattle. As you know most of our breeding is Blackcap Revolution and Earl Marshall, we have looked a long way to fortify these precious blood lines. In the purchase of a herd sire from the Krotz Aberdeen-Angus Farms at Odell, Nebraska, we feel that we could not have written a better Blackcap Revolution-Earl Marshall pedigree. This bull is Evidence Again 596212, a son of Evidence of Strathmore 467200, that great breeding son of Revolution 81st and that grand old matron Evince 254158 who produced so many good ones during her long life time. The dam of Evidence Again is Blackcap Strathmore 6th 519407 who is also a daughter of the many times champion Revolution 81st, an outstanding breeding son of the International grand champion Blackcap Revolution. We also purchased females from L. D. & R. A. Spence, of Crab Orchard, Nebraska; Harold Logan, Diller, Nebraska; Ed Kunc, Filley, Nebraska; and twenty-two Earl Marshall bred heifers from Fred R. Long, of Marne, Iowa."

Accompanying these cattle to California was Mr. Biaggini's youngest son Harold, and a nephew, Billy Hartzell. Harold together with his brother Edward who is now a Lieutenant in the U. S. Navy service, took out of Iowa two other car loads while the boys were attending Iowa State College at Ames only a few years ago. It was on his way out from the Denver show that yours truly first met Mr. Biaggini on the train as he was coming to Ames to visit his sons. We understand too that Mr. Biaggini has purchased additional land and will expand his operations materially in the future. Mr. Carl Oldsen assisted in making the selections, for all of which Mr. and Mrs. Biaggini are very appreciative.

Now back to the sale at Los Angeles. Remember it will be held at the Union Stock Yards, at Los Angeles, on Thursday, December 2d, during the Great Western Live Stock Show and that catalogs may be had by addressing Great Western Live Stock Show, Union Stock Yards, Los Angeles (11). Be sure to include this (11) so your request will be delivered promptly.

—o—

NEW MANAGER AT ANGUSTORIA RANCH.

Mr. W. J. (Bill) Ross, who came from Scotland in 1921 and first was employed at the Hartley Stock Farm, Page, North Dakota; from there to California with Shorthorns; and lately with Mr. Dickey's Bar-Dee-Bar Ranch at Granby, Colorado, has accepted the position of manager at Mr. J. E. Barbey's Angustoria Ranch at Steamboat Springs, Colorado. He has judged both Shorthorns and Aberdeen-Angus at leading Western Shows.

Announcing . . .

The Aberdeen-Angus Sale

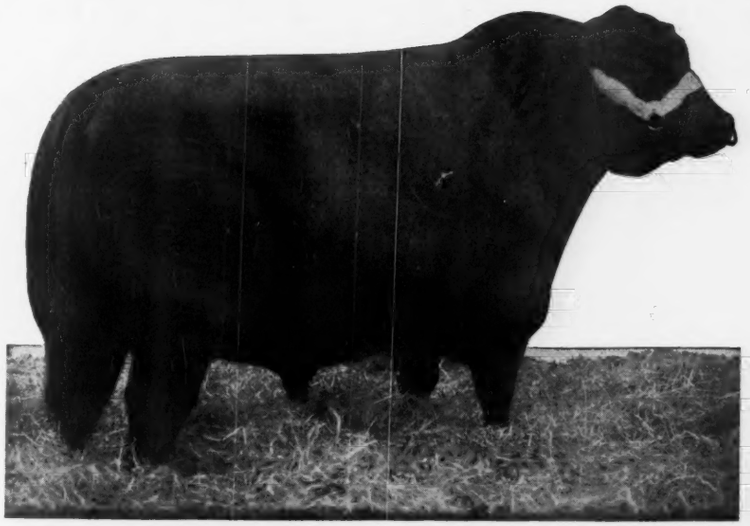

60 Bulls *and* Females

To be sold at the
Great Western Live Stock Show
Union Stock Yards, Los Angeles

Thursday, December 2d

For the first time in the history of the Great Western Live Stock Show, a sale of Registered Aberdeen-Angus breeding Cattle ***will be held in answer*** to insistent requests from breeders and cattlemen. The Sale is sponsored by *The Pacific Coast Aberdeen-Angus Breeders' Association and the American Aberdeen-Angus Breeders' Association....*

A Splendid Offering, consisting of Outstanding Herd Bull Prospects and Foundation Females will be Exhibited and Sold.

For a Sale Catalog write:

Great Western Live Stock Show

Union Stock Yards **Los Angeles (11), California**

Pacific Northwest

Margaret Haugen, writing from Hayden Lake, Idaho, says: "Recently our County Agent, Albert Mylroie, of Coeur d' Alene, kindly gave us a copy of your publication which we have read from 'kiver to kiver' with much interest and enjoyment. In it we noticed excerpts from a letter by Miss Jean I. McKay who stated she was making what she termed a small beginning in Aberdeen-Angus with a registered bull and twenty heifers.

"Well, please let me tell you about a really small beginning; we have a young sire, McFarland's Corporal 656655, one registered cow and her heifer calf, and three grade cows and their babes. That is really a small beginning as you can see from the snap shot which I am enclosing, but we are very proud of it. In fact we shall never be able to have many because of range shortage in our locality, but we shall strive to have quality instead. Aberdeen-Angus females are hard to get in this section. Anyone who has any just won't part with them which speaks highly for the breed, I think. Only this summer we purchased the registered cow and her calf from Dr. W. W. Robinson, of Hayden Lake."

Sorry the picture referred to came too late to have a halftone made from it for this issue. The Journal will wager a small bet that it won't be long before there are as many registered Aberdeen-Angus in this new herd as the range will take care of properly, and that a ready sale will be found for any surplus cattle.

—o—

Yes they are creeping in and they are making friends as they come. A letter from L. C. Johnson, Slater, Wyoming, says: "As to my herd, it is just a small herd some forty head, calves and all. This is just my third Aberdeen-Angus bull which I have crossed on Shorthorn grade cows; most of my cows are now half bloods and the herd is blue roans and blacks; in another cross or so they will be all black and good smooth cattle, as I have been fortunate in the last two bulls used, and I am hoping that this third one will reproduce as well."

It might be well to call attention to the forthcoming Aberdeen-Angus sale to be held at Denver this coming winter when a great array of good Aberdeen-Angus breeding bulls will be available to those in the mountain states who wish to make use of them. There should be upward of two hundred head which will afford ample opportunity to make selections for any need. Tell your friends and neighbors about this sale and watch for details later.

—o—

A. W. Henry, operating one of the older herds at San Leandro, California, has delivered ten females and a bull to Bert Noble, Calistoga, California . . . Frank L. King, of LaFayette, California, has purchased three bulls from L. J. Peterson, of Lodi, same state . . . Norman H. Smith, of Larkspur, has purchased a set of three bulls from Albert Kneise, of Anton, Colorado . . . H. W. Ray, of Hillsboro, Oregon, has sold two cows each to Howard Haouser, of Molalla, and W. D. Elliott, of Newberg, and five cows to Eldon Conrad, of Moalla.

Sun Valley Farms

Offering for sale at this time. Cattle from a select herd of registered, and an outstanding herd of unregistered females, sired by bulls of this country's and Canada's best Aberdeen-Angus families.

CHAS. C. BARRON & SON

CORRAL, IDAHO

Prizemere 47th 542119

Heads our Herd

An outstanding grandson of the famous PRIZEMERE 32d, from a dam by PRIZEMERE 9th, the sire of PRIZEMERE 32d.

We Now Have for Sale

A few nice, smooth, young Bulls and Long Yearling Heifers that we would like for you to see. Or, write us for particulars.

Fred Wetle, The Dalles, Ore.

Highland Farm

A Select Herd of

65 Breeding Cows

Headed by the up-to-date herd bulls of quality—HIGHLAND GLEN REVOLUTION 672465 and WARWICK LAD 602915. We have a few CHOICE Young Bulls for Sale at this time. For particulars call, or write

A. M. Matsen Bickleton, Wash.

Saint Vrain Stock Farm

Herd headed by REVEMERE of WHEATLAND 38th and QUEENMERE 355th; for sale 10 Yearling Bulls by REVEMERE of WHEATLAND 38th; most of them out of dams by MASTER MARSHALL 2d, and Wheatland Farm cows. Visit or write, Rt. 2.

A. VERNE ELLIOTT, PLATTEVILLE, COLO.

Air Line Valley

Herd Sire: AIR LINE REVOLUTION. We invite you to inspect the herd and see the younger cattle we are offering sired by AIR LINE REVOLUTION. A few bulls ready for service.

ALBERT KNIESE, ANTON, COLORADO

$500.00 will buy

Four good registered cows bred to calve next spring. These cows are getting a little age on them, but are in fine condition; each produced a good calf this spring; also offer a few top young bulls.

J. Q. FREEMAN & SON, BAKER, ORE.

California

Aberdeen-Angus

Breeders

NOTICE

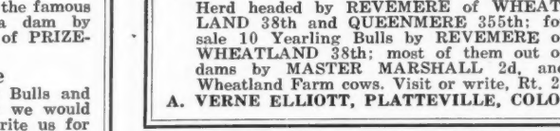

We are offering at

The Great Western Live Stock Show and Sale

15 Heifers; 1 Herd Bull Prospect

These 15 Heifers are all by PRINCE REVOLUTION of SUNBEAM, a very uniform and breedy set. The Herd Bull prospect is by the great breeding bull ESQUIRE of BORDULAC and out of Imp. HEATHERTON of BURGIE. Be sure to inspect these Heifers and this Bull closely.

Andrew Anderson JIM VINCENT Herdsman Encampment, Wyoming

Mercer County

(Continued from page 21)

Juliana Queen 2d 550352, (T. L. Gustafson), calved April 20, 1938; sire, Julius 6th 483610; Donald J. McRae, Kewanee, Ill.... 200.00

Ericaline 3d 550351, (T. L. Gustafson), calved April 11, 1938; sire, Julius 6th 483610; C. A. Knutson, Stewart, Illinois... 195.00

Juliana Ida 583610, (T. L. Gustafson), calved April 14, 1939; sire, Julius 6th 483-610; C. A. Knutson, Stewart, Illinois... 195.00

Bummer's Maid of York 2d 672425, (J. L. Hamilton), calved April 7, 1942; sire, Burgess Marshall L. 576812; Frank Whitehead, Kahoka, Missouri... 500.00

Cityside Blackbird 4th 559318, (Arvis Hyett), calved April 20, 1938; sire, Model of St. Albans 492939; B. S. Hill, Kenosha, Wis. 350.00

Bandolier's Queen 7th 526373, (Arvis Hyett), calved March 17, 1937; sire, Bandolier of Anoka 3d 471885; Wm. Hansen & Son, Dixon, Iowa... 375.00

Burgess' Ida 14th 602387, (Arvis Hyett), calved December 17, 1939; sire, Bur-X 532015; C. A. Knutson, Stewart, Illinois... 290.00

Verna of Gravel Hill 480222, (Emanuel Johnson), calved July 7, 1934; sire, Blackcap Erl 455124; Johnson & Esser, Annawan, Illinois... 210.00

Veneta of Gravel Hill 493830, (Emanuel Johnson), calved April 14, 1935; sire, Blackcap Erl 455124; Johnson & Esser, Annawan, Illinois... 210.00

(Sent for Record), (Emanuel Johnson), calved April 22, 1942; sire, Gleneric H. 609488; J. B. McCorkle, Columbus, Ohio... 195.00

(Sent for Record), (Emanuel Johnson), calved June 1, 1942; sire, Gleneric H. J. B. McCorkle, Columbus, Ohio... 195.00

Earldale Elba 12th 716288, (Dr. R. C. Johnston), calved July 5, 1942; sire, Burgess Mariner 554828; Clarence Koberg, Stockton, Iowa... 250.00

Elbin Mariner 2d 716289, (Dr. R. C. Johnston), calved August 13, 1942; sire, Burgess Mariner 554828; W. L. Cander & Son, Aledo, Illinois... 240.00

Earldale Elba 7th 619042, (Dr. R. C. Johnston), calved June 13, 1940; sire, Burgess Mariner 554828; Ray Snow, Bedford, Indiana... 320.00

Pride Eileen 4th 619043, (Dr. R. C. Johnston), calved June 30, 1940; sire, Burgess Mariner 554828; Ray Snow, Bedford, Ind. 380.00

Elba Belle 10th 675003, (Dr. R. C. Johnston), calved March 16, 1942; sire, Beau Burgess 2d 491994; J. B. McCorkle, Columbus, Ohio... 225.00

Lucileby 4th 674998, (Dr. R. C. Johnston) calved February 8, 1942; sire, Beau Burgess 2d 491994; J. B. McCorkle, Columbus, Ohio... 225.00

Black Belinda J. 2d 675001, (Dr. R. C. Johnston), calved March 9, 1942; sire, Beau Burgess 2d 491994; J. B. McCorkle, Columbus, Ohio... 225.00

Blackcap 48th of Greenview 432193, (C. R. Lowry), calved September 10, 1929; sire, Beau Lindy 415319; Hugh McWhorter, Aledo, Illinois... 250.00

Blackcap Inez 489077, (C. R. Lowry), calved October 1, 1934; sire, Kilmere 15th 461-668; Dean Depler, Lewistown, Illinois... 135.00

Blackcap Lois 512588, (C. R. Lowry), calved August 28, 1935; sire, Eastman 4th 468-637; R. C. Jones, Novelty, Missouri. (Bull Calf sold to O. E. Johnson, Union City, Indiana at $130.00)... 390.00

Blackcap Verlea 625754, (C. R. Lowry), calved April 12, 1940; sire, Burgess 31st 472618; Orval Dahms, Stockton, Iowa... 315.00

Blackcap Burgette 3d 661028, (C. R. Lowry), calved April 2, 1941; sire, Burgess 31st 472618; Kenneth Waugh, Aledo, Illinois... 255.00

Blackcap Glennie 2d 538358, (C. R. Lowry), calved October 15, 1937; sire, Beileen-

mere 498805; R. C. Jones, Novelty, Missouri, (Heifer Calf sold to Dean Depler, Lewistown, Illinois at $200.00) 425.00

Blackcap Jean 7th 625756, (C. R. Lowry), calved April 22, 1940; sire, Burgess 31st 472618; Kenneth Waugh, Aledo, Illinois..... 255.00

Blackcap Ina 661027, (C. R. Lowry), calved March 15, 1941; sire, Burgess 31st 472-618; Orval Dahms, Stockton, Iowa..... 320.00

Blackcap Ina 2d 713992, (C. R. Lowry), calved May 18, 1942; sire, Quinn Felton 632724; W. L. Candor & Son, Aledo, Ill..... 200.00

Blackcap Wanda 589332, (C. R. Lowry), calved June 7, 1939; sire, Burgess 31st 472618; B. S. Hill, Kenosha, Wisconsin, (Calf to Wm. Hansen & Son, Dixon, Iowa, at $250.00) 530.00

Blackcap Wilda 661029, (C. R. Lowry), calved May 2, 1941; sire, Burgess 31st 472618; Alvin Burmiester, New Liberty, Iowa 175.00

Blackcap Veira 713990, (C. R. Lowry), calved May 7, 1942; sire, Quinn Felton 632-724; W. L. Candor & Son, Aledo, Illinois 200.00

Blackcap Quinnie 713991, (C. R. Lowry), calved May 10, 1942; sire, Quinn Felton 632724; W. L. Candor & Son, Aledo, Illinois 200.00

Blackcap Revery 559300, (C. R. Lowry), calved June 28, 1938; sire, Revolmere 3d 526708; R. C. Jones, Novelty, Missouri, (Heifer Calf sold to Dean Depler, Lewistown, Illinois at $200.00) 425.00

Blackcap Janet 2d 625755, (C. R. Lowry), calved June 25, 1940; sire, Burgess 31st 472618; Alvin Burmiester, New Liberty, Iowa 175.00

Blackcap Revola 2d 713993, (C. R. Lowry), calved May 19, 1942; sire, Quinn Felton 632724; W. L. Candor & Son, Aledo, Ill. 200.00

Midfield Min 527470, (A. M. Macy), calved May 25, 1937; sire, Blackcap Elect 482-642; Henry Siemsen, Dixon, Iowa..... 240.00

Evelyn E. 4th 482646, (A. M. Macy), calved July 21, 1934; sire, Beau Elect 453785; Henry Siemsen, Dixon, Iowa..... 240.00

Midfield Queen 4th 566934, (A. M. Macy), calved Mar. 15, 1939; sire, Blackcap Elect 482642; Merrifield & Merrifield, Scales Mound, Illinois 200.00

Rockhill Blackbird 3d 483109, (A. M. Macy), calved June 23, 1934; sire, Evergreen Marvel 462328; Henry Siemsen, Dixon, Iowa.... 215.00

Midfield Evelyn 5th 687902, (A. M. Macy), calved April 16, 1942; sire, Elburger 541-153; C. O. McKee & Son, Washburn, Ill. 125.00

Midfield Blackbird 16th 687905, (A. M. Macy), calved June 17, 1942; sire, Evergreen Model 532019; C. O. McKee & Son, Washburn, Illinois 125.00

Barbara 44th of Greenview 589864, (Marvin McWhorter), calved September 18, 1939; sire, Burgess Aristocrat 532016; Dean Depler, Lewistown, Illinois..... 385.00

Elbadina 86th of Greenview 593864, (L. McWhorter & Son), calved May 11, 1940; sire, Erian B. 3d 542492; Frank Bradley & Sons, Avon, Illinois..... 500.00

Elbina 56th 544376, (L. McWhorter & Son), calved April 10, 1938; sire, Jantzen 513-722; O. E. Johnson, Union City, Indiana.... 900.00

Blackbird Gulso 2d 556387, (L. McWhorter & Son), calved July 3, 1938; sire, Blackcap Knave 507102; Frank Whitehead, Kahoka, Missouri 400.00

Queen 3d of Donlou 708789, (L. McWhorter & Son), calved May 30, 1942; sire, Pride Rabban 538464; B. S. Hill, Kenosha, Wis. 260.00

Martha of Pope 702424; (G. A. Morgan & Sons), calved July 17, 1942; sire, Effileenmere 566863; Ernest Peters, Camden, Ill. 355.00

Betty M. 10th of Pope 702423, (G. A. Morgan & Sons), calved July 15, 1942; sire, Effileenmere 566863; Hickory Point Farms, Decatur, Illinois..... 375.00

Orphan Annie of Pope 10th 702418, (G. A. Morgan & Sons), calved June 6, 1942; sire, Effileenmere 566863; Craigmillar Farm, Libertyville, Illinois 335.00

Gloria M. of Pope 702428, (G. A. Morgan & Sons), calved September 26, 1942; sire, Effileenmere 566863; Wm. Hansen & Sons, Dixon, Iowa..... 550.00

Queen Barbara E. 2d 556243, (G. A. Morgan & Sons), calved May 1, 1938; sire, Pride's Grand Boy 522182; Johnson Brothers, Galva, Illinois 450.00

Lady Blackcap G. 7th 641839, (G. A. Morgan & Sons), calved April 2, 1941; sire, Bandolier of Lonjac 499055; L. A. Woodhouse, Bagley, Wisconsin..... 300.00

Revolera 462352, (Bruce Robbins), calved June 6, 1932; sire, Revolution 7th 387-969; Silvis Pittman, Preemption, Illinois.... 325.00

Burona 2d 605279, (Bruce Robbins), calved February 10, 1940; sire, Beau Burgess 2d 491994; F. E. Gleize, Aledo, Illinois..... 200.00

Burida 2d 596138, (Bruce Robbins), calved August 5, 1939; sire, Beau Burgess 2d 491994; Johnson & Esser, Annawan, Ill..... 250.00

Pride of Rosemere 580th 640691, (Milo Sheats), calved March 28, 1941; sire, Barbarian of Rosemere 127th 521654; F. M. Bradley & Sons, Avon, Illinois..... 395.00

Prairie Hope Barbara 4th 522045, (Milo Sheats) calved August 20, 1936; sire, Barmarshall 2d of Strathmore 490689; Jean Moffit, Tipton, Iowa..... 510.00

Elbina 70th of Greenview 498796, (Milo Sheats), calved September 10, 1935; sire, Elbyron 470038; Lyle Bridgford, Aledo, Ill. 300.00

Blackcap Lassie P. 644535, (Milo Sheats), calved February 15, 1941; sire, Hanes' Eileenmere 2d 523066; O. E. Johnson, Union City, Indiana 370.00

Miss Burgess 6th of Shadeland 720447, (H. L. Thornton, calved October 10, 1942; sire, Burgess of Glyn Mawr 3d 534407; L. A. Woodhouse, Bagley, Wisconsin..... 320.00

Queen 5th of Shadeland 720443, (H. L. Thornton), calved September 2, 1942; sire, Burgess of Glyn Mawr 3d 534407; Frank Whitehead, Kahoka, Missouri..... 320.00

Queen 4th of Shadeland 650982, (H. L. Thornton), calved June 1, 1941; sire, Burgess of Glyn Mawr 3d 534407; Dale E. McKee, Rio, Illinois 400.00

Blackcap Tolan 65th 538805, (H. L. Thornton), calved June 2, 1937; sire, Eileenmere 140th 494252; Ray Snow, Bedford, Ind..... 395.00

Blackcap Empress 175th 537445, (H. L. Thornton), calved June 28, 1936; sire, Edwin Marshall 6th 482117; Mrs. Hannah Barnes, Preemption, Illinois..... 435.00

Miss Quickly 8th 479860, (H. L. Thornton), calved May 3, 1934; sire, Blackcap Marshall F. 10th 445797; B. S. Hill, Kenosha, Wisconsin 375.00

Echo Lassie 2d of Shadeland 485236, (H. L. Thornton), calved November 14, 1934; sire, Blackcap Marshall F. 10th 445797; C. L. Armstrong, Little York, Illinois..... 390.00

Swigart Dispersion

(Continued from page 18)

Evergreen Acres, Mt. Carmel, Illinois..... 375.00

Blackcap 194th 433521, calved June 1, 1929; sire, Revolution 12th 398587; Jake Risser & Son, Randolph, Illinois..... 335.00

Blackcap McHenry 416th 434858, calved July 28, 1929; sire, Revolution 12th 398-587; E. L. Martells, Clinton, Illinois..... 300.00

Blackcap Judy S. 6th 452757, calved May 17, 1931; sire, Blackcap Marshall T. 428-073; Jake Risser & Son, Randolph, Illinois 500.00

Blackcap Judy 77th 468839, calved March 26, 1933; sire, Eileenmere 69th 456552; Bob Swain, Marshall, Indiana..... 475.00

Eileenmere's Blackcap S. 26th 564278, calved August 15, 1936; sire, Eileenmere 69th 456552; Fred S. Frye & Son, Peoria, Ill. 360.00

Blackcap Judy S. 26th 541354, calved March 20, 1937; sire, Eileenmere 73d 459271; Walter Riley, Virginia, Illinois..... 375.00

Blackcap July S. 27th 541355, calved March 21, 1937; sire, Eileenmere 73d 459271; A. E. Burwash, Champaign, Illinois..... 500.00

Blackcap 297th 553804, calved April 19, 1938; sire, Eileenmere 73d 459271; Herman Meyer, Lincoln, Illinois..... 210.00

Roseann Blackcapess 2d 548253, calved April 20, 1938; sire, Proudmere 2d 470020; Frank Virgil, Arrowsmith, Illinois..... 350.00

Blackcap Beauty 160th 572246, calved March 22, 1939; sire, Eileenmere 73d 459271; Glessie Carrico, Oaktown, Indiana..... 410.00

Eileenmere's Lady Blackcap H. 649786, calved April 5, 1940; sire, Blackcap Eileenmere 6th 509505; C. D. Washburn, Nakomis, Illinois 270.00

Blackcap Tolan 89th 603951, calved July 15, 1940; sire, Eileenmere 85th 470007; S. W. Snavely, Covington, Indiana..... 600.00

Blackcap Beauty S. 12th 636678, calved January 14, 1941; sire, Eileenmere 73d 459271; Geo. Bock, Mattoon, Illinois..... 275.00

Blackcap Eileen W. 3d 661879, calved May 28, 1941; sire, Eileenmere 284th 589537; Emil Behler, Cropsey, Illinois..... 240.00

Blackcap McHenry V. 415th 726513, calved June 15, 1942; sire, Eileenmere 288th 589545; W. T. Risser, Danville, Illinois.... 250.00

Blackcap Swigart 13th 726514, calved June 21, 1942; sire, Proud Eileenmere 3d 523-999; D. F. Rincker, Strasburg, Illinois.... 300.00

Blackcap Swigart 12th 726512, calved June 3, 1942; sire, Eileenmere 73d 459271; Bob Swain, Marshall, Indiana..... 270.00

Blackcap Swigart 14th 726879, calved March 28, 1942; sire, Blackcap's King 592424; D. F. Rincker, Strasburg, Illinois..... 300.00

Blackcap Swigart 5th 685574, calved April 5, 1942; sire, Eileenmere 288th 589545; J. D. Roberts, McLean, Illinois..... 325.00

Miss Burgess Maid 8th 678478, calved April 9, 1942; sire, Hanes' Eileenmere 2d 523-066; Meier Angus Farm, Jackson, Missouri 550.00

Erica Sunny T. 5th 572939, calved March 12, 1939; sire, Eileenmere H. 2d 459057; Garrett Tolan, Pleasant Plains, Illinois.... 435.00

Erica Sunny T. 11th 726511, calved May 7, 1942; sire, Eileenmere 288th 589545; Oscar Fideler & Son, Granville, Illinois..... 250.00

Eisavette S. 6th 678470, calved July 1, 1941; sire, Eileenmere H. 2d 459057; Evergreen Acres, Mt. Carmel, Illinois..... 450.00

Erma Mildred W. 4th 541360, calved March 26, 1937; sire, Eileenmere 69th 456552; Walter Decker, Philo, Illinois..... 440.00

Evergreen 44th S. 5th 521973, calved March 29, 1937; sire, Eileenmere 73d 459271; R. L. Steiger, Delavan, Illinois..... 400.00

Eckdas' Erica of Greenwood 653784, calved April 4, 1941; sire, Proud Eileenmere 3d 523999; Garrett Tolan, Pleasant Plains, Illinois 300.00

Krimeta's Lassie 469969; sire, Blackster Lad of Paris 458631; Henry Booth, Paxton, Illinois 325.00

Elba Erica Dell 431914, calved June 22, 1929; sire, Bertram Dell Eric 403878; Geo. Bock, Mattoon, Illinois..... 275.00

Queen of Rosemere 322d 544173, calved August 2, 1938; sire, Prizemere 307th 468-743; Everett Glasgon, Monticello, Illinois.... 410.00

Swigart's Queen 678477, calved February 28, 1942; sire, Epponian of Rosemere 9th 480748; Sugar Loaf Farm, Collinsville, Illinois 400.00

Queen's Lady P. 556479, calved November 20, 1938; sire, Blackcap Lad S. 424835; Fred S. Frye & Son, Peoria, Illinois..... 750.00

Earnest's Mae 635377, calved August 20, 1941; sire, Earnest of Edgemere 581585; Emil Behler, Cropsey, Illinois..... 375.00

Pridemere T. 11th 519958, calved March 8, 1936; sire, Eileenmere 87th 470019; Fred S. Frye & Son, Peoria, Illinois..... 600.00

Krimeta D. of Bradley 520780, calved September 30, 1936; sire, Beau Elect 453785; E. Emery, Hartsburg, Illinois..... 310.00

Blackbird of C. D. 3d 576830, calved December 1, 1935; sire, Envious Marshall B. 471285; Emil Behler, Cropsey, Illinois..... 450.00

Enlate's Blackbird D. 4th 600950, calved April 18, 1940; sire, Burgessmere Irwin 535249; Emil Behler, Cropsey, Illinois..... 350.00

Wea Mina 63d 618723, calved June 15, 1940; sire, Bevalve 465153; E. Emery, Hartsburg, Illinois..... 260.00

Extra Lots:

Lot 66—Garrett Tolan, Pleasant Plains, Illinois 200.00

Lot 67—Albert Lee, Pesotum, Illinois..... 220.00

Central Illinois Sale

(Continued from page 19)

Vandalia, Ohio 520.00

Bertram's J. 2d 699488, (C. M. Kenson & Son), calved June 6, 1942; sire, Bell Boy K. 3d 586387; Eglin & Son, Congerville, Illinois 300.00

Blackbird Ella Girl 700626, (John Reimer & Sons), calved January 5, 1942; sire, Elluna Belle's Marshall 598726; Motel Farms, Vandalia, Ohio 375.00

Bessie Edina 700625, (John Reimer & Sons), calved June 1, 1942; sire, Elluna Belle's Marshall 598726; George Giese, Peru, Ill. 285.00

Krimeta of Cardinal 689927, (John Reimer & Sons), calved June 2, 1942; sire, Woodlawn 39th 570083; Harold Imhoff, Eureka, Illinois 410.00

Blackcap 2d of Cardinal 689928, (John Reimer & Sons), calved June 3, 1942; sire, Woodlawn 39th 570083; Gale Noy, Eureka, Illinois 200.00

Blackbird of Cardinal 689930, (John Reimer & Sons), calved July 30, 1942; sire, Pat Jr. 542953; Ben Witte, Collinsville, Illinois 360.00

Pride of Edgemere 627733, (Glenn Schrock), calved September 16, 1940; sire, Model of St. Albans 492939; Manito Filler Co., Manito, Illinois 450.00

Eileenmere's Blackbird Lass 663992, (Glenn Schrock), calved February 26, 1941; sire, Elber Burgess 2d 528072; Oscar Fiedler & Son, Congerville, Illinois 375.00

Dakota Blackbird 101st 430357, (Glenn Schrock), calved February 26, 1929; sire, Eline's Revolution 401166; George Geese, Peru, Illinois 330.00

D. of Edgemere 670052, (Glenn Schrock), calved April 28, 1941; sire, Eramere 513-432; Motel Farms, Vandalia, Ohio..... 350.00

Eulalia of Edgemere 581583, (Glenn Schrock), calved May 6, 1939; sire, Burgess Marshall B. 471284; Glen Specheter, Havana, Illinois 315.00

Blackbird Lady 143d 658289, (Oliver Gulso), calved May 13, 1941; sire, Blackcap Knave 507102; Oscar Fiedler & Sons, Congerville, Illinois 270.00

Blackbird Lady 91st, (Oliver Gulso), calved May 17, 1942; sire, Blackcap Knave 507-102; Olson Bros., Wyanet, Illinois..... 295.00

Blackcap Vae Lass 699070, (Oliver Gulso), calved July 2, 1942; sire, Blackcap Vae's Lad 576252; Oscar Fiedler & Son, Congerville, Illinois 225.00

Blackcap Lantz 115th 674678, (W. T. & M. Lantz Risser), calved October 20, 1941; sire, Eileenmere 73d 459271; Clyde Wade, Clinton, Illinois 550.00

Enchantress Lady W. 3d 678810, (W. T. & M. Lantz Risser), calved January 14, 1942; sire, Martin of Osage Hills 518227; Bon Air Farms, Mattoon, Illinois..... 400.00

Elba Delline 22d, (W. T. & M. Lantz Ris-),

(Please turn to page 47

Nodaway County Fall Sale

Held at Maryville, Missouri, on Monday, September 20th, sent cattle in goodly numbers into Five States. A top of $835.00 was reached when J. F. McKenny, King City, paid that amount for Eppie Juanda 571396, a Juana Erica, four year old daughter of Epponian of Rosemere 11th, that had been consigned by Hal Catterson, of Maryville. The 76 Head Average $250.06.

By DICK HAHNE

NODAWAY County's Aberdeen-Angus Breeders' Association played to a full house on Monday, September 20th, when that organization presented its regular fall sale offering of seventy-six head which passed the auction stand where Col. Roy Johnston presided, at a general average of $250.06 per head. There were but ten bulls on offer and they averaged $181.50 with a top of $305.00 on Emulate Enchanter 7th 695883, consigned by Rol M. Evans, of Maryville, and purchased by Roy & L. O. Nielson, of Auburn, Nebraska. This was an April 17th, 1942, calf sired by Emulate Enecho 532117, carrying a lot of show yard ancestry that should make this short legged youngster good property in the hands of Messrs. Nielson.

The female section started off with several specimens from the old time herd of Hal Catterson, located on the hard road just north of Maryville where the Aberdeen-Angus banner has hung these many years. The first cow up was Elba Erica S., with heifer calf at foot by Brevity, and rebred to Eyton of Quality, and she became the property of Onley Wahl, of Union Star, Missouri, at $345.00. Next came Juanerra Erica 47th 558457, a double bred Juana with a bull calf at foot and well along again to the service of Eyton of Quality; she is by Julian Joana and has for dam Juanerra Erica 16th, by Revolution 105th, making her a double bred Earl Marshall also. O. H. Steeve & Son, of Clarinda, Iowa, procured her at $375.00.

Then came Eppie Juanda 571396, an outstanding four year old daughter of Epponian of Rosemere 11th 508827 and Juanda Erica 416233. She had a beautiful heifer calf at foot by Eyton of Quality and was rebred to the same bull. Bidding was spirited. J. F. McKenny, of King City, Missouri, succeeded in adding her to his fine herd at a cost of $835.00, the sale top for the day. Jungle Maid 661906, with heifer calf at foot and rebred to Eyton of Quality was next up and passed the stand quickly at $515.00, the bid of L. R. Kershaw, of Muskogee, Oklahoma. She is by Quality Erica 2d and is a daughter of the top selling cow.

The cattle were well distributed, forty-four head remained within the state of Missouri, while Iowa buyers claimed a total of twenty-four head; four went to Nebraska buyers; three to Kansas; two to Oklahoma; and one to Georgia. The sale committee as well as the officers are to be congratulated on being able to assemble this attractive offering which speaks so well for the type and quality of cattle raised by the members of the Nodaway County Aberdeen-Angus Breeders' Association. Following is a report of the sale showing the consignors as well as the buyers and the prices paid:

SUMMARY:

76 Head,	$19,005.00,	average	$250.06
10 Bulls,	1,815.00,	average	181.50
66 Cows,	17,190.00,	average	260.45
Top 5 Head,	2,685.00,	average	537.00
Top 10 Head,	4,640.00,	average	464.50
Top 15 Head,	6,435.00,	average	429.00
Top 20 Head,	8,165.00,	average	408.25

Top Bull: Emulate Enchanter 7th 695883, (R. M. Evans, Maryville); calved April 17, 1942; sire, Emulate Enecho 532117; Roy & L. O. Nielson, Auburn, Nebraska 305.00

Top Cow: Eppie Juanda 571396, (Hal Catterson, Maryville); calved July 23, 1939; sire, Epponian of Rosemere 11th 508827; J. F. McKenny, King City, Missouri 835.00

BULLS:

Elba's Brevity C. 705903, (Hal Catterson), calved June 6, 1942; sire, Brevity 510-332; W. J. Anderson, Shenandoah, Iowa $270.00

Emulate Enchanter 7th 695883, (R. M. Evans), calved April 17, 1942; sire, Emulate Enecho 532117; Roy & L. O. Nielson, Auburn, Nebraska 305.00

Erileno of South Oaks 2d 709207, (Hal T. Hooker), calved May 26, 1942; sire, Blackman 30th of Sunbeam 577435; A. W. Chamberlain, Bolckow, Missouri 175.00

Black Grove H. 2d 709209, (Hal T. Hooker), calved June 21, 1942; sire, Blackman 30th of Sunbeam 577435; Abe Barton, McFall, Missouri 125.00

Everglade 4th 709211, (Hal T. Hooker), calved July 13, 1942; sire, Blackman 30th of Sunbeam 577435; E. L. Russell, Bolckow, Missouri 135.00

Beauty's Best Boy 691975, (M. L. McCrea), calved May 12, 1942; sire, Bailiff of Lewand's 600221; Eylar Ranch, Denton, Kan. 190.00

Burgess of Ridgeland 705786, (Carl & Paul Pappert), calved May 23, 1942; sire, Bandolier of Quiet Lad 588378; Reese Brothers, Kimberly, Missouri 230.00

Revolution's W. 42d 723061, (H. A. Sawyer & Son), calved March 15, 1942; sire, Revelation's Benz 613319; Ambrose Berg, Ravenwood, Missouri 145.00

Burgess Revolution S. 724877, (Walter E. Sturm), calved August 18, 1942; sire, Bar Revolution 19th 504072; Lloyd Simmerly, Barnard, Missouri 115.00

Revolution's Blackcapper S. 724878, (Walter E. Sturm), calved August 20, 1942; sire, Bar Revolution 19th 504072; Eylar Ranch, Denton, Kansas 125.00

COWS:

Blackbird Marilyn H. 516483, (Leo L. Archer), calved September 28, 1936; sire, Elmland Elba Elb 431161; Kenneth Clizer, Savannah, Missouri 330.00

Blackbird Maid A. 2d 566626, (Leo L. Archer), calved May 20, 1938; sire, Ennoble Burgess 4th 517445; E. L. Osborne & Son, Bedford, Iowa 325.00

Eppy Marshall 2d 566627, (Leo L. Archer), calved June 3, 1938; sire, Ennoble Burgess 4th 517445; Roy & L. O. Nielson, Auburn, Nebraska 335.00

Ennoble's Pride A. 573108, (Leo L. Archer), calved April 10, 1939; sire, Ennoble Burgess 4th 517445; C. R. Peters, Des Moines, Iowa 255.00

Blackbird of Archland 597501, (Leo L. Archer), calved June 17, 1939; sire, Ennoble Burgess 4th 517445; (Bull Calf to Lee Gabbert, Grant City, Missouri, $160.00); Lewis Abbersole, Savannah, Missouri 415.00

Enchantress Marie 10th 585084, (Leo L. Archer), calved September 8, 1939; Elbronda's Elbin 499381; Pagemere Farms, Clarinda, Iowa 345.00

Miss Eppie Juanda 656034, (Leo L. Archer), calved May 30, 1941; sire, Epponian of Rosemere 11th 508827; J. F. McKenny, King City, Missouri 375.00

Lottie of Clyde 605732, (Leo L. Archer),

(Please turn to page 50

Hickory Grove Farm

EVEN REVELATION 3d 607699, heads the herd. For Sale, TWO twelve month old bulls, Ten early 1943 bulls and a few heifer calves. All are by Evens Revelation 3d.

J. W. BARKLEY, LUCERNE, MISSOURI

Blackcapper 19th of Sunbeam

Sired by REVELGA, three-quarters brother to the International Grand Champion, REVOLUTION 100th. His dam a granddaughter of Playman of Sunbeam. Now offering eight young bulls for next year's service.

AUG. JOHNSON, UNION, MISSOURI

Ozark Valley Farms

Now Offering:

Bull Calves

Ranging in age from 10 to 18 months old sired by one of the good sons of the International Grand Champion BLACK PRINCE of SUNBEAM. We invite your inspection.

Farms 10 miles south on Highway D. one and a half miles west of Mtn. Grove, RFD 2, Missouri.

M. E. & H. W. Harrison

MIAMI, Box 1027 OKLAHOMA

Oak Ridge

This is an Invitation

While we are proud of our own herd of outstandingly modern typed matrons of rich blood lines and want you to see them, we do extend a special invitation to all lovers of the Bonnie Blacks to call and inspect our herd bull battery. It's tops, and we believe you will agree.

ARTHUR FERGUSON, Herdsman

John Epple, owner, Columbia, Mo.

Forest Park Dispersion

Mr. Ray H. Watson dispersed His entire Herd of One Hundred and Fourteen Head, including Five Bulls and Sixty-Nine Cows with Forty Calves at Foot, on Tuesday, September 21st, 1943. The Sale totaled $19,877.50 for a fine Average of $268.61.

By DICK HAHNE

TOP BULLS of this sale were the two herd sires, both Kershaw bred bulls that Mr. Watson had been using in his herd. The top bull was Muskogee 476th, a son of Muskogee Marshall and out of a Cridlan Evergreen Erica dam, this good four year old tried sire sold for only six hundred dollars to R. C. Jones, Novelty, Missouri. Many of the cows in the sale had calves by him and his worth as a tried sire was proven on this day.

The other herd sire, Revolution K. 12th 599640, a son of Beacon of Bordulac out of a McHenry Blackcap dam sold to Bar H. Farms, Columbus Junction, Iowa. Beacon of Bordulac was a direct son of Revolution 100th and his dam, Blackcap Strathmore was a daughter of the International grand champion Revolution 100th. Mr. Henry Bartenhagen, owner of Bar H. Farms really picked himself a good tried sire in this bull for four hundred and fifty dollars.

A good many of the top females sold to an Iowa buyer, this was the Dyer & Davis herd of Pleasantville, Iowa; other heavy buyers were G. C. Winters, Maysville, Missouri; R. C. Jones, who had purchased the top selling bull; Forest Larmer, Muscatine, Iowa; C. D. Norris, Unionville, Missouri; and the heaviest buyer of the day was George Darbeyshire, Moultrie, Georgia, buyer who attended three of the Missouri sales of this fall's circuit and selected a large number of young bulls and also purchased many good females, buying from a dozen to twenty head in each sale offering.

The report of the sale follows. Roy G. Johnston cried the sale.

SUMMARY:

5 Bulls,	1,675.00, averaged	$335.00
69 Females,	18,212.50, averaged	263.95
74 Head,	19,877.50, averaged	268.61
Top 5,	2,525.00, averaged	505.00
Top 10,	4,355.00, averaged	435.50
Top 15,	6,085.00, averaged	405.66
Top 20,	7,660.00, averaged	383.00

Top Bull: Muskogee 476th 566604, calved July 5, 1939; sire, Muskogee Marshall. R. C. Jones, Novelty, Missouri $600.00

Top Cow: Miss Burgess 2d of Wilton 593850, calved April 9, 1940; sire, Blackcap Earl 12th. Clem Richardson, Allerton, Iowa. $400.00 Bull Calf, by Envious Elbanor, Lloyd Norris, Harris, Missouri....250.00 ..... 650.00

BULLS:

Muskogee 476th 566604, calved July 5, 1939; sire, Muskogee Marshall 464792. R. C. Jones, Novelty, Missouri $600.00

Revolution K. 12th 599640, calved July 5, 1940; sire, Beacon of Bordulac 522451. Bar H. Farms, Columbus Jct., Iowa 450.00

Forest Park Marshall 12th, calved July 28, 1942; sire, Muskogee 476th 566604. George Darbyshire, Moultrie, Georgia 225.00

Forest Park Marshall 13th, calved August 20, 1942; sire, Muskogee 476th 566604. George Darbyshire, Moultrie, Georgia 150.00

Burgess Ben B. of V. V. 696635, calved August 26, 1942; sire, Erianna's Envious Ben 595426. Dr. G. M. Perry, Princeton, Missouri 250.00

COWS:

Forest Park Enchantress 18th 418096, calved June 15, 1927; sire, Forest Park Elmore Eric 384591. L. L. Gietchell, Gilman City, Missouri....$145.00 Bull calf, Roscoe Harrison, Ridgeway, Missouri....$120.00 ..... 265.00

Forest Park Blackcap 11th 469241, calved March 28, 1932; sire, Blackcap Clipper 4th 329640. Forest Larmer, Muscatine, Iowa....$140.00. Heifer calf, L. L. Gietchell, Gilman City, Missouri....$100.00 ..... 240.00

Forest Park Enchantress 42d 469242, calved March 29, 1932; sire, Earl Marshall 7th 381784; Forest Larmer, Muscatine, Iowa.... 185.00

Forest Park Enchantress 41st 469243, calved March 30, 1932; sire, Earl Marshall 7th 381784. G. C. Winters, Maysville, Missouri....$155.00. Heifer calf, Loy Preston, Ridgeway, Missouri....$110.00 ..... 265.00

Forest Park Blackcap 12th 483894, calved March 23, 1933; sire, Earl Marshall 7th. Forest Larmer, Muscatine, Iowa....$220.00. Bull calf, D. R. Weathers, Ridgeway, Missouri....$105.00 ..... 325.00

Forest Park Blackcap 13th 483895, calved March 25, 1933; sire, Earl Marshall 7th 381784. Roy Rainbolt, Milan, Missouri.... $180.00. Heifer calf, L. L. Gietchell, Gilman City, Missouri....$105.00 ..... 285.00

Forest Park Enchantress 45th 483896, calved March 25, 1933; sire, Earl Marshall 7th 381784. Don Pollock, Unionville, Missouri ....$200.00. Heifer calf, Wilbur Fowler, Livonia, Missouri....$175.00 ..... 375.00

Forest Park Blackbird 68th 483360, calved April 20, 1934; sire, Blackcap Revolution 14th 461282. R. C. Jones, Novelty, Mo.....175.00

Forest Park Blackcap 14th 483361, calved August 20, 1934; sire, Blackcap Revolution 14th 461282. G. C. Winters, Maysville, Missouri....$160.00 Heifer Calf, L. L. Gietchell, Gilman City, Missouri....$110.00.... 270.00

(Please turn to page 46

3 Points to Consider

Breeding Conformation Individuality...

A large breeding herd and a selection of outstanding herd bulls places us in position to offer quality cattle.

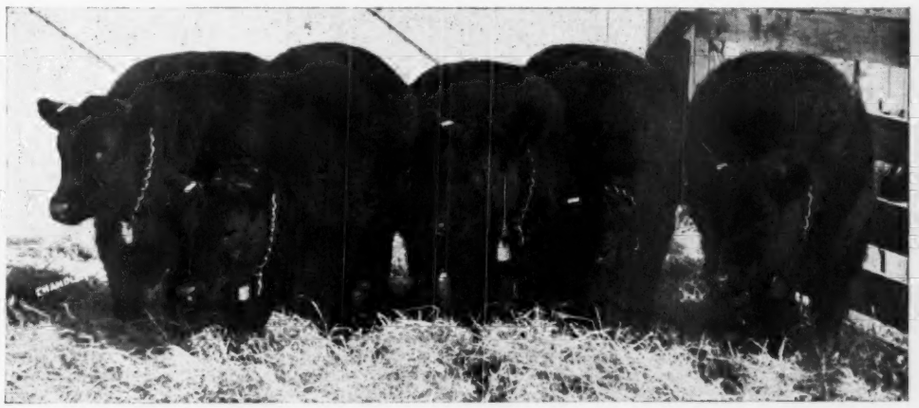

400 Females—7 Selected Sires

Careful mating of our breeding herd to our seven selected sires has produced an enviable lot of young cattle, both sexes, that we offer as our contribution to the promotion of the breed. Sires in service include **BLUE BOY** 4th of **PAGE** 663276; **REVEMERE** of **WHEATLAND** 20th and **REVEMERE** of **WHEATLAND** 24th; **REVWIN**; **ERICA EDWIN D.**; **SULTANNAH'S MAJOR**; **ELBOR** of **LONJAC** 22d. They represent selections from the top herds and are producing quality and type when mated to selected females.

PENNEY and JAMES

(J. C. Penney Missouri Farms)

J. C. PENNEY, Owner
330 West 34th St.,
New York City 1, N. Y.

ORIN L. JAMES, Manager
Hamilton, Missouri

North Central Missouri Sale

The Third Annual North Central Missouri Sale was held Wednesday, September 22d, Chillicothe, Missouri. Seventy-three Head averaged $236.85 with an average of $294.22 on Fifty-four Females. Dale Richardson, Clio, Iowa, took the top cow at $595.00. Top Bull was purchased by Claude Henderson, of Monroe City, Missouri, this was Black Barb of Lake Albans.

By DICK HAHNE

THE North Central Missouri Breeders held their third annual sale on Wednesday, September 22d, at the Chillicothe Sale Pavilion, regular selling spot for the breeders of this area. A total number of seventy-three lots were cataloged and sold, bringing a total of $17,209.00 for a general average of $236.00 with the fifty-four females averaging almost three hundred dollars and the nineteen bulls bringing an average of two hundred thirteen dollars.

In this area the younger bulls have not been selling too high. Most of the breeders have selected herd sires for the coming season, and those that have not are waiting for the spring sales to obtain a bull of serviceable age. This is the usual routine for the buyers to follow and we have always noticed that while they escape a feed bill on one animal for the winter season they usually end up spending a hundred or more to buy a bull of similar quality on the spring sale markets.

On the evening prior to the sale the secretary of the North Central Missouri Aberdeen-Angus Breeders' Association gave a party for visiting breeders. Lewis Anderson, one of the livest wires in the business, is secretary of this group and has been instrumental in promoting that association so that in two years they have held three auctions and the association has become well known over all of their selling area.

Cattle for this sale came to the sales barn in a thinner condition than usual and most of the consignment right off the pastures with very little fitting for the sale. Those animals that were fitted for sale, and those of the better quality sold very readily at prices well in line with comparative sales in that area. The top five animals averaging four hundred and twenty-nine dollars; top twenty averaged nearly three and a quarter. Many new men were on the seats and several buyers that were not present at any of the other sales elsewhere this fall purchased cattle for the first time at auction.

The report of the sale follows. Every animal is listed. Col. Roy G. Johnston cried the sale.

SUMMARY:

19 Bulls,	$ 4,050.00,	averaged	$213.15
54 Cows,	13,240.00,	averaged	294.22
73 Head,	17,290.00,	averaged	236.85
Top 5 Head,	2,145.00,	averaged	429.00
Top 10 Head,	3,765.00,	averaged	376.50
Top 15 Head,	5,205.00,	averaged	347.00
Top 20 Head,	6,490.00,	averaged	324.50

Top Bull: Ensign 2d of Lake Albans 704003, calved December 6, 1941; sire, Black Barb of Lake Albans, (Lewis Anderson), Claude Henderson, Monroe City, Missouri $315.00

Top Cow: Polly Blackcap of Elm Grove 2d 510883, calved May 10, 1936; sire, Pistol 370003, (Miller Buren), Dale Richardson, Clio, Iowa 595.00

BULLS:

Ensign 2d of Lake Albans 704003, (Lewis Anderson), calved December 6, 1941; sire, Black Barb of Lake Albans 565677; Claude Henderson, Monroe City, Missouri $315.00

Blackcap P. 6th M. 698592, (Lewis Anderson), calved August 29, 1942; sire, Glenelg Pride 4th 605040; Herman Schlapper, Napoleon, Missouri 200.00

Lewand's Pride Burgess 714152, (Lewis Anderson), calved October 30, 1942; sire, Glenelg Pride 4th 605040; Roy Moore, Chillicothe, Missouri 250.00

Lewand's Pride B. 4th 699792, (O. P. Clark), calved April 25, 1942; sire, Glenelg Pride 4th 605040; Glen Kaiser, Carrollton, Missouri 200.00

Bijou Envious C. 698672, (Wilbur Cole), calved July 22, 1942; sire, Envious Eric B. 5th 595396; Eylar Ranch, Everest, Kansas 190.00

Cole's Envious Lad 717655, (Wilbur Cole), calved August 7, 1942; sire, Envious Eric B. 5th 595396; R. D. Ducey, Chillicothe, Missouri 205.00

Bethany's Envious Everetta 717658, (Wilbur Cole), calved August 28, 1942; sire, Envious Eric B. 5th 595396; Henry Boyle, Bosworth, Missouri 200.00

Envious of Ash Row 717660, (Wilbur Cole), calved August 29, 1942; sire, Envious Eric B. 5th 595396; Clarence Wilberon, Meadville, Missouri 185.00

Blackcap Ellen's Envious 717661, (Wilbur Cole), calved September 12, 1942; sire, Envious Eric B. 5th 595396; Francis Tillman, Brookfield, Missouri 200.00

Envious Blackcap English 717663, (Wilbur Cole), calved October 1, 1942; sire, Envious Eric B. 5th 595396; Geo. Darbyshire, Moultrie, Georgia 175.00

Ennoble 103d 701589, (F. L. Linton), calved May 8, 1942; sire, Ennoble 60th 540115; Robert Hughes, Dawn, Missouri 205.00

Majestic of Ash Grove 723715, (W. C. Linton), calved June 6, 1942; sire, Justamere Eileenmere 162d 572429; Geo. Darbyshire, Moultrie, Georgia 160.00

Majestic of Ash Grove 2d 723717, (W. C. Linton), calved July 1, 1942; sire, Justamere Eileenmere 162d 572429; E. R. Adrian, Bosworth, Missouri 160.00

Elbano 2d of Lake Albans 679942, (Grover Moritz), calved May 28, 1942; sire, Black Barb of Lake Albans 565677; Claude Henderson, Monroe City, Missouri 290.00

Editor of Carroll 8th 726039, (J. W. Rea), calved August 4, 1942; sire, Brock's Queenmere 5th 497080; Geo. Darbyshire, Moultrie, Georgia 190.00

Blackbird Elbus of S. & S. 689944, (Scovern & Stewart), calved April 4, 1942; sire, Bud Burgess S. 553252; Chas. Graham, Carrollton, Missouri 235.00

Burgessmere of S. & S. 689963, (Scovern & Stewart), calved April 14, 1942; sire, Bonny Mere Dene 3d 600559; Eylar Ranch, Everest, Kansas 255.00

Burgess Pride of S. & S. 689977, (Scovern & Stewart), calved May 8, 1942; sire, Bud Burgess S. 553252; Eylar Ranch, Everest, Kansas 210.00

Shadyland B. 2d 662897, (L. C. Thornton),

(Please turn to page 46

ROLLIN' ACRES
Smithville, Missouri
For Sale
A few choice heifers, all sired by
GENERAL of LONJAC
We will be happy to have you visit the farm and inspect them any time.
James E. Nugent, Kansas City, Mo.
1701 Bryant Bldg., Roxy Warren, Herdsman

Look!
8 open heifers
That you will want to have a look at. They are sired by GENERAL 11th of LONJAC, and out of Eline Marshall dams. Breeding o. k. Heifers o. k. Write or better still come see them.
RAYMOND LYLE
BURLINGTON JUNCTION, Missouri

Enchantress Eileenmere Boy . . .
. . . . and His Son Eileenmere Bertram
Two of what we consider the best herd bulls of today preside over our breeding herd. If you have not seen them, be sure to call for that purpose. Our cow herd is a carefully selected, modern typed group that produces the acceptable kind of today. Their breeding is good. Their individuality outstanding. A few young things could be spared now.
F. W. Whitehead Kahoka, Mo.

It's not enough!
To know that
Bar Prince 2d of Sunbeam
An outstanding son of the International Grand Champion Black Prince of Sunbeam, heads our breeding herd. We would like for you to pay our herd a visit so you could inspect the breeding matrons and our entire herd bull battery. Young stock for sale.
J. F. McKenny King City, Mo.

Glad-To-Show-You Farm
Our new sire is BAR SUNBEAM 526091, a son of Black Peer of St. Albans. . . We invite you to visit the farm to inspect the breeding herd and especially the young stock that we now have to offer.
EARL M. DALE, BLYTHEDALE, MISSOURI

Angus Stock Farm
OAK RIDGE BERTRAMERE 603577 heads our herd of 76 matrons. We now offer three bulls about ten months of age by BLACKMAN 24th of SUNBEAM, and fourteen bulls six to eleven months by OAK RIDGE BERTRAMERE.
JOSEPH A. AMEND, CUBA, MISSOURI

Bonny Ridge Farm Founded 1900
Herd bulls used and their sires:
ELLS by Protine; CHIEF of DENISON by Glenfoil Thickset 2d; BARBARIAN of ROSEMERE 2d by Oakville Quiet Lad; PRIZSMERE 127th by Prizemere 32d; ERICMERE 51st by Blackmere 16th; BLACKCAPMERE 179th by Prizemere 307th, by Eileenmere 61st. Visitors invited.
L. V. DICKINSON & SON, BOGARD, MO.

Eric Evidence 678321
A good son of Evidence of Strathmore heads our herd. Two young bulls by Blackcap Elbor 544056, serviceable age; also a few cows, good blood lines, for sale. 5miles N. W. on gravel.
W. C. & C. D. GRAVES, FULTON, MISSOURI

For Sale
A few cows with calves sired by ENVIOUS ERIC B. 5th and BIJOU SHERLOCK 10th. Five and one-half miles southeast of Bethany on all weather road.
WILBUR COLE, BETHANY, MISSOURI

Boonville District Second Sale

Seventy Head of Aberdeen-Angus were offered in the Second Semi-Annual Sale at Boonville, Missouri, in the Davis, Johnston & Patrick Sales Pavilion. Top Bull went to Don S. Hopkins, of Blue Springs, Missouri, at $270.00; the General Average is $154.53.

By DICK HAHNE

THERE are several district association sales in the south central area of Missouri that offer top breeding cattle in their spring and fall sales. The Boonville sale opens a market for breeders of these several local associations, and breeders outside those groups, to offer surplus breeding stock to the farmer-breeder trade.

The cattle offered in this event were not the top cattle from the herds represented, a number of the females were aged cows and these did not sell at prices as high as the younger females in the sale. A few of the bulls were of serviceable ages and the rest youngsters that would be ready for service next season. Prices on the better cattle in the sale were satisfactory with the top twenty head bringing an average well over two hundred dollars, the top ten bringing two hundred and forty-five dollars and the top five averaging almost two hundred and seventy. The seventy head averaged one hundred and fifty-four dollars with the thirty-five bulls averaging one hundred and fifty-one dollars and the thirty-five cows averaging one hundred and fifty-seven dollars.

Top bull was Brock's General Blackbird, a son of General 5th of Lonjac. This was an L. W. Brockman bred animal sold by Frank H. Peterson and purchased by Don S. Hopkins, Blue Springs, Missouri, for $270.00. Second top bull was Elbanor G. 10th, sired by Revolution Elban. He was sold by L. H. George & Son, Calhoun, Missouri, and was purchased by E. A. Stauffer, Jamestown, Missouri, for $245.00.

Top female was Blackbird Lassie of G. A., consigned by J. F. Innes, Fayette, Missouri. She sold with a bull calf at side. Mr. L. W. Brockman, Fayette, Missouri, purchased the calf for $125.00 and W. L. Talbot, also of Fayette, selected this cow at $165.00 to make the cow and calf bring $290.00. The second top female was Elvira Queen 534471, consigned by William H. Jackson, Armstrong, Missouri. This cow, with bull calf at side was purchased by Roy D. Miller, Fayette, for $280.00. The summary of the sale follows. Col. Roy G. Johnston cried the sale.

SUMMARY:

35 Bulls,	$ 5,300.00, averaged	$151.43
35 Females,	5,517.50, averaged	157.64
70 Head,	10,817.50, averaged	154.53
Top 5,	1,345.00, averaged	269.00
Top 10,	2,450.00, averaged	245.00
Top 15,	3,455.00, averaged	230.33
Top 20	4,380.00, averaged	219.00

BULLS:

Effect's Marshall 708284, (E. M. Tipton), calved November 25, 1942; sire, Oak Ridge Bertramere 603580; Russell Scholtzhaur, Marshall, Missouri $150.00

Millermere 17th 710465, (Roy D. Miller & Son), calved May 20, 1942; sire, Pat Jr. 542953; Eylar Ranch, Denton, Kansas..... 180.00

Barbara's Elban A. 680710, (C. C. Cook, Jr.), calved January 20, 1942; sire, Elban of Strathmore 479546; Edwin Carl, Boonville, Missouri 145.00

High Point Drumin, (Roy J. Pittrich), calv-

(Please turn to page 47

Woodcrest Farm Angus

Offering a choice lot of well bred yearling heifers at reasonable prices, write

KAHN BROS., SEDALIA, MISSOURI

South Oaks

A choice yearling Enchantress Erica Bull for sale, as well as a Ballindalloch Blackbird and an Evergreen Erica. Choice individuals, full brothers now at head of old established herds. Deep in flank, heavy quartered, good heads. Look them over.

HAL T. HOOKER, MARYVILLE, MISSOURI

Moreau

Valley Angus Farm

Herd Sires

Burgess 73d of Glyn Mawr
Blackcap Marshall L. 7th

Young Bulls and Heifers for Sale.

W. L. JONES, Manager

J. F. LESLIE, M. D., ENON, MO.

Oak Hill Farm

Offering ERIC of OAK HILL, 14 months, sired by Ericamere of Thousand Hills, dam Blackcap McHenry G. 14th, that is breeding that should attract, and the bull should please. See him or write. (Chemical Building).

A. M. WOOSTER, ST. LOUIS, MISSOURI

Meadow Lawn Farms

We are proud of BELL BOY MASTER (by Bell Boy A.) and his Calves. We are offering a splendid Erica Bull, calved March, 1943, by Bell Boy Master. A real prospect. Also several other good herd bull prospects, all by Bell Boy A.

P. O. & PAUL VAN METER, Queen City, Mo.

PRINCE SUNBEAM 33d

Sire: Black Prince of Sunbeam; dam by Revolution 100th; heads our select herd of cows—rich in championship blood. We have some nice young calves. Home and farm 2 miles north on U. S. 63.

George A. Spencer, Columbia, Mo.

McCrea Angus Farms

Sending One Bandy Maid Miss Burgess to the Missouri State Show and Sale at Sedalia, October 19th and 20th. See her.

M. L. McCREA, MAYSVILLE, MISSOURI

Oakdale Farms

Three Bulls of Serviceable age, attractively priced. A grandson of REVOLUTION 100th, and Two great-grandsons of EARL MARSHALL. For further information address, or come see them.

MAY LARMER, MARYVILLE, MISSOURI

15 bred cows

Now Offering

These good cows bred to our good bulls, BURGESS REVOLUTION 15th 568-993, and BUD BURGESS S. 553252. Blackbirds, Queen Mothers, Ericas. Three yearling and one two year old bull. We have an outstanding crop of Spring Calves.

Scovern & Stewart, Tina, Missouri

Clearwater Farm

ABERDEEN-ANGUS——BERKSHIRES

Now Offering

4 Good Bred Cows

Seven to Twelve years old, regular producers of good calves. Price reasonable. And, you should see our young Bulls before buying.

W. H. PIPKIN & SON

SPRINGFIELD, Rt. 7 MISSOURI

Platter Farms

. . . . . To the Missouri Show and Sale

Best Calves Yet

Sired by

Eileenmere 261st

See Them

DR. & MRS. W. R. DIERKS, MEMPHIS, MO.

Barbarian of Rosemere

144th 544175

Due to a Change

In our breeding program we will keep this good sire in our herd indefinitely. He is not for sale as offered in the September Journal. He is a son of Prizemere 307th and the splendid breeding cow Barbara of Rosemere 54th. Thank you. Visitors welcome.

Goodacres Farm

3 Miles Northeast of town

R. J. HAUSAM, SEDALIA, MO.

250 Registered 1943 Heifers

Also offering some cows and bulls, various ages. The Show Herd producing kind. They are compact, the kind that is being sought. Come see them.

A. H. Schmidt & Son

KANSAS CITY, (Stock Yards) MISSOURI

Forest Park

(Continued from page 43)

Forest Park Blackcap 15th 483362, calved September 6, 1934; sire, Blackcap Revolution 14th 461282. Paul Gillespie, Ridgeway, Missouri....$170.00 Heifer Calf, Loy Preston, Ridgeway, Missouri....$105.00 ..... 275.00

Forest Park Blackcap 16th 521277, calved May 19, 1935; sire, Blackcap Revolution 14th 461282. J. W. Barkley, Lucerne, Mo. 300.00

Forest Park Blackcap 17th 521278, calved May 20, 1935; sire, Blackcap Revolution 14th 461282. Forest Larmer, Muscatine, Iowa 280.00

Forest Park Blackcap 18th 521281, calved June 30, 1935; sire, Blackcap Revolution 14th 461282. Dyer & Davis, Pleasantville, Iowa 250.00

Forest Park Blackcap 19th 521282, calved June 30, 1935; sire, Blackcap Revolution 14th 461282. Dr. A. W. Herington, Milan, Missouri....$200.00 Bull Calf, C. W. Colton, Cincinnati, Iowa....$100.00 ..... 300.00

Forest Park Blackcap 20th 521283, calved April 20, 1936; sire, Blackcap Revolution 14th 461282. George Darbyshire, Moultrie, Georgia....$160.00 Heifer Calf, L. L. Gietchell, Gilman City, Missouri....$100.00 ..... 260.00

Forest Park Blackcap 21st 521284, calved April 25, 1936; sire, Blackcap Rabban 3d 484635. George Darbyshire, Moultrie, Georgia 190.00

Forest Park Blackcap 22d 521285, calved May 1, 1936; sire, Blackcap Rabban 3d 484635. Dyer & Davis, Pleasantville, Iowa ....$280.00 Heifer Calf, Ole Nelson, Lucerne, Missouri....$150.00 ..... 430.00

Miss Burgess 96th 519489, calved August 1, 1936; sire, Bosco Burgess 467339. Gard Shaw, Trenton, Missouri 395.00

Forest Park Blackcap 23d 521286, calved September 20, 1936; sire, Blackcap Rabban 3d 484635. Dean Leasenby, Ridgeway, Missouri 170.00

Forest Park Blackcap 24th 521287, calved September 23, 1936; sire, Blackcap Rabban 3d. A. C. Flint, Bethany, Missouri.... 250.00

Forest Park Blackcap 25th 532443, calved April 12, 1937; sire, Blackcap Rabban 3d 484635, George Darbyshire, Moultrie, Georgia—$195.00 Bull Calf, Lon Ellsworth, Ridgeway, Missouri....$150.00 ..... 345.00

Forest Park Blackcap 26th 532444, calved April 14, 1937; sire, Blackcap Rabban 3d 484635. G. C. Winters, Ridgeway, Missouri....$200.00 Heifer Calf, L. L. Gietchell, Gilman City, Missouri....$100.00 ..... 300.00

Forest Park Blackcap 28th 546886, calved June 22, 1937; sire, Blackcap Rabban 3d 484635. G. C. Winters, Ridgeway, Missouri....$155.00 Heifer Calf, Harold Miller, Harris, Missouri....$100.00 ..... 255.00

Forest Park Blackcap 29th 543934, calved December 28, 1937; sire, Blackcap Rabban 3d 484635. Dyer & Davis, Pleasantville, Iowa....$230.00 Bull Calf, Leon Powell, Princeton, Missouri....$125.00 ..... 355.00

Forest Park Blackcap 31st 559250, calved April 27, 1938; sire, Blackcap Rabban 3d 484635. R. C. Jones, Novelty, Missouri.... 300.00

Forest Park Enchantress 46th 562090, calved April 27, 1938; sire, Blackcap Rabban 3d 484635. C. D. Norris, Unionville, Missouri 265.00

Forest Park Blackcap 30th 559251, calved May 1, 1938; sire, Blackcap Rabban 3d 484635. George Darbyshire, Moultrie, Georgia....$165.00 Bull Calf, Leon Powell, Princeton, Missouri....$110.00 ..... 275.00

Forest Park Blackcap 32d 559252, calved May 5, 1938; sire, Blackcap Rabban 3d 484635. R. C. Jones, Novelty, Missouri..... 230.00

Forest Park Blackcap 33d 559254, calved June 28, 1938; sire, Blackcap Rabban 3d 484635. George Darbyshire, Moultrie, Georgia 240.00

Forest Park Blackbird 69th 572284, calved January 24, 1939; sire, Blackcap Rabban 3d 484635. George Darbyshire, Moultrie, Georgia....$200.00 Heifer Calf, L. L. Gietchell, Gilman City, Missouri....$95.00.... 295.00

Forest Park Blackbird 70th 572285, calved January 26, 1939; sire, Blackcap Rabban 3d 484635. G. C. Winters, Maysville, Missouri....$205.00 Bull Calf, Harry Moore, Princeton, Missouri....$145.00 ..... 350.00

Forest Park Blackcap 35th 578846, calved March 20, 1939; sire, Blackcap Rabban 3d 484635. R. C. Jones, Novelty, Missouri 355.00

Forest Park Blackcap 36th 578847, calved March 20, 1939; sire, Blackcap Rabban 3d 484635. Dyer & Davis, Pleasantville, Iowa 350.00

Elma Elkwood 3d 568882, calved April 22, 1939; sire, Eric Elslow 477679. Lloyd Norris, Harris, Missouri 210.00

Forest Park Blackcap 37th 596809, calved May 1, 1939; sire, Blackcap Revolution 14th 461282. Lloyd Norris, Harris, Mo..... 195.00

Forest Park Blackcap 38th 596810, calved May 3, 1939; sire, Blackcap Revolution 14th 461282. Dyer & Davis, Pleasantville, Iowa....$250.00 Heifer Calf, L. L. Geitchell, Gilman City, Missouri....$100.00 ..... 350.00

Blackcap Frisby 10th 568890, calved May 5, 1939; sire, Blackburr C. 496432. Dr. A. W. Herington, Milan, Missouri....$200.00 Heifer Calf, L. L. Gietchell, Gilman City, Missouri ....$130.00 ..... 330.00

Forest Park Blackcap 46th 601600, calved July 8, 1939; sire, Blackcap Rabban 3d 484635. G. C. Winters, Maysville, Missouri....$200.00 Heifer Calf, L. L. Gietchell, Gilman City, Missouri....$135.00 ..... 335.00

Forest Park Enchantress 47th 601601, calved July 9, 1939; sire, Blackcap Rabban 3d 484635. R. C. Jones, Novelty, Missouri.... 310.00

Forest Park Blackcap 39th 601602, calved July 10, 1939; sire, Blackcap Revolution 14th 461282. Lewis Bunch, Harris, Mo..... 270.00

Forest Park Blackcap 42d 601603, calved July 10, 1939; sire, Blackcap Rabban 3d 484-635. Dyer & Davis, Pleasantville, Iowa..... 300.00

Forest Park Blackcap 44th 601606, calved July 12, 1939; sire, Blackcap Revolution 14th 461282. Dr. J. M. Perry, Princeton, Missouri 270.00

Forest Park Blackcap 43d 601607, calved July 13, 1939; sire, Blackcap Revolution 14th 461282. Lloyd Norris, Harris, Mo..... 260.00

Forest Park Blackcap 45th 601608, calved July 14, 1939; sire, Blackcap Revolution 14th 461282. George Darbyshire, Moultrie, Georgia....$155.00 Bull Calf, P. D. Miller.... $95.00 ..... 260.00

Forest Park Blackbird 71st 637266, calved February 15, 1940; sire, Blackcap's Rabban 556557. O. R. Wells, Princeton, Missouri.... 395.00

Miss Burgess 2d of Wilton 593850, calved April 9, 1940; sire, Blackcap Earl 12th 491993. Clem Richardson, Allerton, Iowa.... $400.00 Bull Calf, Lloyd Norris, Harris, Missouri....$250.00 ..... 650.00

Forest Park Blackcap 49th 637269, calved April 27, 1940; sire, Blackcap's Rabban 556557. Edna Bane, Mercer, Missouri.... $180.00 Bull Calf, Bar H. Farm, Columbus Jct., Iowa....$105.00 ..... 285.00

Forest Park Blackcap 50th 637270, calved May 1, 1940; sire, Blackcap's Rabban 556557. O. R. Wells, Princeton, Missouri.. 370.00

Forest Park Blackcap 57th 637271, calved June 10, 1940; sire, Blackcap's Rabban 556557. George Darbyshire, Moultrie, Georgia 175.00

Forest Park Blackcap 58th 637272, calved June 20, 1940; sire, Blackcap's Rabban 556557. D. R. Weathers, Ridgeway, Mo..... 235.00

Forest Park Blackcap 56th 637273, calved June 21, 1940; sire, Blackcap's Rabban 556557. Lloyd Norris, Harris, Missouri.... 280.00

Forest Park Enchantress 48th 637275, calved July 10, 1940; sire, Blackcap's Rabban 556557. Dyer & Davis, Pleasantville, Iowa 350.00

Forest Park Enchantress 49th 637276, calved July 15, 1940; sire, Blackcap's Rabban 556557. Lloyd Norris, Harris, Missouri.... 300.00

Forest Park Blackcap 79th 690586, calved March 10, 1942; sire, Muskogee 476th 566604. C. G. Norris, Unionville, Missouri 180.00

Forest Park Blackcap 80th 690587, calved Mar. 14, 1942; sire, Muskogee 476th 566-604. C. W. Colton, Cincinnati, Iowa 167.50

Forest Park Evergreen 690593, calved April 2, 1942; sire, Muskogee 476th 566604. C. W. Colton, Cincinnati, Iowa 167.50

Forest Park Blackcap 90th 702549, calved April 5, 1942; sire, Blackcap's Rabban 566577. R. C. Jones, Novelty, Missouri.... 200.00

Forest Park Enchantress 53d 702553, calved April 9, 1942; sire, Muskogee 476th 566-604. C. G. Norris, Unionville, Missouri.... 180.00

Forest Park Blackcap 82d 702554, calved April 13, 1942; sire, Muskogee 476th 566604. C. W. Colton, Cincinnati, Iowa.... 167.50

Forest Park Blackcap 81st 702555, calved April 16, 1942; sire, Muskogee 476th 566-604. C. G. Norris, Unionville, Missouri.... 180.00

Forest Park Blackcap 91st 702556, calved April 17, 1942; sire, Muskogee 476th 566-604. C. W. Colton, Cincinnati, Iowa..... 167.50

Forest Park Blackcap 84th 702558, calved April 27, 1942; sire, Muskogee 476th 566604. C. W. Colton, Cincinnati, Iowa.... 167.50

Forest Park Blackcap 89th 702559, calved April 28, 1942; sire, Muskogee 476th 566-604. C. G. Norris, Unionville, Missouri.... 180.00

Forest Park Blackcap 83d 702561, calved May 1, 1942; sire, Muskogee 476th 566-604. George Darbyshire, Moultrie, Georgia 155.00

Forest Park Blackcap 85th 702567, calved May 3, 1942; sire, Muskogee 476th 566-604. George Darbyshire, Moultrie, Georgia 155.00

Forest Park Blackcap 92d 702562, calved May 4, 1942; sire, Muskogee 476th 566-604. R. C. Jones, Novelty, Missouri..... 200.00

Forest Park Blackcap 88th 702563, calved May 10, 1942; sire, Muskogee 476th 566-604. George Darbyshire, Moultrie, Georgia 155.00

Forest Park Blackcap 94th, calved August 10, 1942; sire, Muskogee 476th 566604. George Darbyshire, Moultrie, Georgia..... 155.00

Forest Park Enchantress 54th, calved August 12, 1942; sire, Muskogee 476th 566604. George Darbyshire, Moultrie, Ga. 155.00

Buy More Bonds

North Central Mo.

(Continued from page 44)

calved June 17, 1941; sire, Balto of Sheridan 562875; Roy Lineberry, Hale, Mo.... 225.00

COWS:

Blackbird's Dorcas 700904, (Lewis Anderson), calved April 21, 1942; sire, Revemere of Wheatland 20th 591664; Ole Nelson, Lucerne, Missouri 200.00

Pride of Lewand's 714150, (Lewis Anderson), calved June 8, 1942; sire, Glenelg Pride 4th 605040; J. A. Noble, Brookfield, Mo. 200.00

Pride Enchantress of Lewand's 714151, (Lewis Anderson), calved July 26, 1942; sire, Glenelg Pride 4th 605040; Chas. Graham, Carrollton, Missouri 200.00

Polly Blackcap of Elm Grove 2d 510883, (Miller Buren), calved May 10, 1936; sire, Pistol 370003; Dale Richardson, Clio, Iowa 335.00

Favorite of Elm Grove 495588, (Miller Buren), calved June 4, 1936; sire, Pistol 370-003; John Hahsler, Wheeling, Missouri.... 220.00

Enchantress of Bethany 698656, (Wilbur Cole), calved March 25, 1942; sire, Envious Eric B. 5th 595396; J. W. Head, Palmyra, Missouri 235.00

Lazy Maid of Bethany 698658, (Wilbur Cole), calved April 3, 1942; sire, Bijou Sherlock 10th 553127; J. W. Head, Palmyra, Missouri 235.00

Envious Lazy Maid 698660, (Wilbur Cole), calved April 7, 1942; sire, Envious Eric B. 5th 595396; J. W. Head, Palmyra, Mo. 235.00

Envious Ann 698661, (Wilbur Cole), calved April 16, 1942; sire, Envious Eric B. 5th 595396; J. W. Head, Palmyra, Mo..... 235.00

Cole's Pride of Bethany 698662, (Wilbur Cole), calved April 18, 1942; sire, Prizemere Pride of Bethany 623392; H. L. Alexander, Chillicothe, Missouri 205.00

Bijou Edwina Erica 698664, (Wilbur Cole), calved May 23, 1942; sire, Bijou Sherlock 10th 553127; H. L. Alexander, Chillicothe, Missouri 205.00

Pride Lady K. 626717, (Hyde & Kelly), calved October 27, 1940; sire, Gerald D. Marshall 551736; Claude Henderson, Monroe City, Missouri 200.00

Park Hamily 3d 674144, (Hyde & Kelly), calved September 29, 1941; sire, Gerald D. Marshall 551736; Geo. Darbyshire, Moultrie, Georgia 140.00

Rebecca of Sunnyside 483555, (W. C. Linton), calved May 1, 1934; sire, Princeton 4th 408038; Roy Moore, Chillicothe, Mo.... 165.00

Duchess of Ash Grove 723718, (W. C. Linton), calved July 8, 1942; sire, Justamere Eileenmere 162d 572429; Geo. Darbyshire, Moultrie, Georgia 150.00

Brock's Black Lady I. 20th 543764, (Grover Moritz), calved June 15, 1937; sire, Queenmere 175th 468077; Henry Stephens, Hale, Missouri 340.00

Justamere Juna 9th 482533, (W. T. Nickell & Son), calved February 24, 1934; sire, Glencarnock Revolution 14th 383291; Cecil Bryan, Allerton, Iowa 265.00

Justamere Juna 10th 482535, (W. T. Nickell & Son), calved March 1, 1934; sire, Glencarnock Revolution 14th 383291; Joe Cruickshank, Verdon, Missouri 225.00

Justamere Juna 8th 478529, (W. T. Nickell & Son), calved April 12, 1934; sire, Glencarnock Revolution 14th 383291; Joe Cruickshank, Verdon, Missouri 250.00

Justamere Blackcap 17th 510984, (W. T. Nickell & Son), calved March 24, 1935; sire, Glencarnock Revolution 14th 383291; Geo. Spencer, Columbia, Missouri..... 240.00

Rosette S. 2d 517047, (W. T. Nickell & Son), calved May 15, 1935; sire, Revolution 119th 469322; E. G. Kroushage, Napoleon, Missouri 150.00

Miss Bonita 13th 516820, (W. T. Nickell & Son), calved June 16, 1935; sire, Revolution 119th 469322; John Hahsler, Wheeling, Missouri 220.00

Revolution's Blackcap N. 3d 567975, (W. T. Nickell & Son), calved January 7, 1939; sire, Revolution 127th 481869; Woodrow Thompson, Newtown, Missouri 285.00

Revolution's Blackcap N. 4th 567976, (W. T. Nickell & Son), calved January 18, 1939; sire, Revolution 127th 481869; Martin Love, Lewistown, Illinois 400.00

Revolution's Mary N. 567977, (W. T. Nickell & Son), calved January 21, 1939; sire, Revolution 127th 481869; Paul Christenson, La Plata, Missouri 230.00

Revolution's Blackcap N. 7th 672322, (W. T. Nickell & Son), calved March 16, 1941; sire, Revolution 127th 481869; Harry Stephens, Hale, Missouri..... 300.00

Miss Bonita N. 4th 722902, (W. T. Nickell & Son), calved September 25, 1942; sire, Mary's Marshall 571298; Claude Henderson, Monroe City, Missouri 170.00

Nora of Tech 455550, (Penney & James), calved September 7, 1931; sire, Coquero of Tierra Alta 424072; J. W. Buckner, Meadville, Missouri 130.00

Blackbird Claire 638471, (Penney & James),

calved April 5, 1941; sire, Black Beau 11th 521436; Claude Henderson, Monroe City, Missouri 235.00

Idel's Black Queen 629810, (Penney & James), calved December 27, 1940; sire, Black Beau 11th 521436; Roy Moore, Chillicothe, Mo..... 230.00

Erica's Collette 666128, (Penney & James), calved July 15, 1941; sire, Briarcliff Barbarian 16th 497641; Roy Moore, Chillicothe, Missouri 230.00

Blackbird's Clementine 666103, (Penney & James), calved August 2, 1941; sire, Bar Sunbeam 526091; Roy Moore, Chillicothe, Missouri 230.00

Black Countess 3d 666132, (Penney & James), calved August 24, 1941; sire, Black Beau 11th 521436; Roy Moore, Chillicothe, Missouri 230.00

Black Corbena 666113, (Penney & James), calved September 28, 1941; sire, Revelga 519425; Woodrow Thompson, Newtown, Missouri 220.00

Eugenie's Contented 680131, (Penney & James), calved November 3, 1941; sire, Evolution Quality 4th 470432; Geo. Darbyshire, Moultrie, Georgia 165.00

Erica's Chloe 681078, (Penney & James), calved November 22, 1941; sire, Erica Edwin D. 556333; Geo. Darbyshire, Moultrie, Georgia 200.00

Blackbird's Cornea 681081, (Penney & James), calved November 30, 1941; sire, Erica Edwin D. 556333; Herman Schlapper, Napoleon, Missouri 200.00

Queen Daphne 685221, (Penney & James), calved January 12, 1942; sire, Erica Edwin D. 556333; Herman Schlapper, Napoleon, Missouri 200.00

Shady Hill Queen 409923, (Scovern & Stewart), calved May 9, 1927; sire, Eona's Rosegay 382819; A. W. Cies, Chillicothe, Missouri 120.00

Shady Hill Rose 420245, (Scovern & Stewart), calved April 18, 1928; sire, Earl of Shady Hill 402408; E. G. Kroushage, Napoleon, Missouri 195.00

Edna's Haw Girl 615877, (Scovern & Stewart), calved May 10, 1939; sire, Edna's Elbanor 496621; Geo. Darbyshire, Moultrie, Georgia 220.00

Elbanor's Enchantress 615872, (Scovern & Stewart), calved April 29, 1939; sire, Edna's Elbanor 496621; Cecil Bryan, Allerton, Iowa 380.00

Burgess Lady of S. & S. 695720, (Scovern & Stewart), calved March 30, 1942; sire, Bud Burgess S. 553252; Claude Henderson, Monroe City, Missouri 230.00

Elbirdmere of S. & S. 689942, (Scovern & Stewart), calved April 1, 1942; sire, Bonny Mere Dene 3d 600559; Mitchell Herndon, Tina, Missouri 325.00

Queensmere Lady 4th 689947, (Scovern & Stewart), calved April 6, 1942; sire, Bonny Mere Dene 3d 600559; Roy Moore, Chillicothe, Missouri 315.00

Blackbird Burgess of S. & S. 689958, (Scovern & Stewart), calved April 11, 1942; sire, Bud Burgess S. 553252; Roy Moore, Chillicothe, Missouri 275.00

Elva Dene 3d of S. & S. 689967, (Stewart & Scovern), calved April 17, 1942; sire, Bonny Mere Dene 3d 600559; H. L. Alexander, Chillicothe, Missouri 185.00

Elbanor's Empress of S. & S. 689985, (Scovern & Stewart), calved July 1, 1942; sire, Edna's Elbanor 496621; H. L. Alexander, Chillicothe, Missouri 200.00

Shadyland May B. 692119, (L. C. Thornton), calved August 2, 1942; sire, Balto of Sheridan 562875; Jesse S. Rea, Newtown, Missouri 170.00

P. Mary 3d 504988, (Harry Stephens), calved April 2, 1936; sire, Bailiff of St. Albans 457414; J. W. Buckner, Meadville, Mo..... 205.00

Bonnie L. 2d of Thousand Hills 563806, (Charles Wisehaupt), calved March 24, 1939; sire, Eileenmere 122d 490910; Ralph L. Smith Farms, Chillicothe, Mo..... 380.00

Elm Branch Ida 8th 705736, (Charles Wisehaupt), calved April 6, 1942; sire, Elbur E. 3d 604078; Geo. Darbyshire, Moultrie, Georgia 160.00

Burgess Pridette 707549, (Charles Wisehaupt), calved May 23, 1942; sire, Burgess 72d 607695; Charles Graham, Carrollton, Missouri 175.00

Elbor's Elena 716749, (Penney & James), calved April 5, 1943; sire, Elbor of Lonjac 22d 531846; Geo. Darbyshire, Moultrie, Georgia 150.00

Substitute Cow: J. W. Buckner, Meadville, Missouri 245.00

Boonville District Sale

(Continued from page 45)

ed November 1, 1942; sire, Evitonian G. 571423; D. C. DeHaren, Nelson, Missouri 135.00

Sonny Boy of Sunnybrook 705005, (Wilmer Perkins & Sons), calved June 1, 1942; sire, Prizemere 360th 480055; Eylar Ranch, Denton, Kansas 200.00

Blackcapmere of Afton 2d 670585, (J. F. Innes), calved August 3, 1941; sire, Prizemere 360th 480055; Lloyd Donahue, Fredonia, Missouri 170.00

Blackcapmere Afton 720662, (J. F. Innes), calved August 20, 1942; sire, Prizemere 360th 480055; W. S. Bleaumere, Bunceton, Missouri 180.00

Oleander Bill 2d 669901, (Russell Reith), calved January 13, 1942; sire, Blackcap Earl Eric 2d 570137; Geo. Coulter, Boonville, Missouri 180.00

Barbara's Elgon 634228, (Russell Reith), calved May 1, 1941; sire, Eileenmere Elgon 508561; Lloyd Donahue, Fredonia, Mo. 170.00

Belle's Black Marshall 724669, (Russell Reith), calved August 1, 1942; sire, Brock's Bur Marshall 538977; Sid Penn, Troy, Missouri 130.00

Saline's Wonder Boy 724672, (Russell Reith), calved August 7, 1942; sire, Brock's Bur Marshall 538977; Ernest Dusenberg, New Franklin, Missouri 125.00

Black Ranger 5th 724671, (Russell Reith), calved August 5, 1942; sire, Brock's Bur Marshall 538977; Edwin Pathen, Bunceton, Missouri 105.00

Enva's Chubby Revolution A. 696624, (R. E. Atkins & Sons), calved September 15, 1942; sire, Bar's Blackbird K. 600269; Bob Mills, Boonville, Missouri 165.00

Ito Elgood 676384, (J. B. White), calved April 10, 1942; sire, Laddiemere 2d 540-713; Eylar Ranch, Denton, Kansas 140.00

Elmar's Bando 725549, (Leonard H. Pitney & Sons), calved December 4, 1942; sire, Evergreen's Bando Burgess 603849; Eylar Ranch, Denton, Kansas 190.00

Brock's Juana Eric Chief 688039, (W. L. Talbot), calved March 22, 1942; sire, Osage Evergreen Chief 560540; Chas. Innes, Fayette, Missouri 170.00

Prince Bert M. 676312, (J. H. Muir), calved March 16, 1942; sire, Archland Pride 602-667; Bob Craig, Glasgow, Missouri 100.00

Mark Varon 725993, (J. H. Muir), calved July 14, 1942; sire, Archland Pride 602-667; Don Robbins, Boonville, Missouri 105.00

Brock's General Blackbird 642172, (Frank H. Peterson), calved March 22, 1941; sire, General 5th of Lonjac 531864; Don S. Hopkins, Blue Springs, Missouri 270.00

Oak Ridge Bertramere 26th 719161, (Oak Ridge Stock Farm), calved August 28, 1942; sire, Bertramere 533167; Eylar Ranch, Denton, Kansas 160.00

Oak Ridge Eileenmere 6th 721071, (Oak Ridge Stock Farm), calved September 20, 1942; sire, Enchantress Eileenmere Boy 565505; Eylar Ranch, Denton, Kansas 160.00

Queen's Elbanor 719159, (Oak Ridge Stock Farm), calved August 21, 1942; sire, Envious Elbanor 556708; Chas. Weare, Higby, Missouri 170.00

Oak Ridge Emuleenmere 719155, (Oak Ridge Stock Farm), calved July 4, 1942; sire, Belleau Michelob 8th 609515; A. E. Coates, Rocheport, Missouri 120.00

Oak Ridge Eileenmere 5th 721072, (Oak Ridge Stock Farm), calved September 12, 1942; sire, Hanes' Eileenmere 5th 614456; Eylar Ranch, Denton, Kansas 130.00

Black Bandolier G. 3d 727798, (L. H. George & Son), calved August 8, 1942; sire, Bandolier of Lonjac 499055; Eylar Ranch, Denton, Kansas 155.00

Elbanor G. 10th 727799, (L. H. George & Son), calved October 30, 1942; sire, Revolution Elban; E. A. Stauffer, Jamestown, Missouri 245.00

California Rambler 716817, (Clark Howard), calved November 2, 1942; sire, Langan's Giant 604277; Everet Brenen, Smithton Missouri 100.00

California Howard 716818, (Clark Howard), calved December 24, 1942; sire, Langan's Giant 604277; A. E. Coates, Rocheport, Missouri 120.00

California Alex 716819, (Clark Howard), calved December 31, 1942; sire, Langan's Giant 604277; Roy Kunzler, Eldon, Mo..... 105.00

Lot 63—Bull, Emil Wilsmeyer, New Franklin, Missouri 125.00

Lot 74—Bull, Eylar Ranch, Denton, Kansas.. 220.00

Lot 75—Bull, Eylar Ranch, Denton, Kansas.... 200.00

COWS:

Justamere Blackcap 37th 693287, (E. M. Tipton), calved April 19, 1942; sire, Eileenmere 161st 505981; W. B. Smith, Columbia, Missouri 145.00

Elba Glenc. E. 3d 612712, (Roy J. Pittrich), calved August 16, 1940; sire, Elbor of G. V. 2d 544062; Frank McGrow, Marshall, Missouri 220.00

Lady Blackcap of Prairie Lake 600420, (Roy J. Pittrich), calved January 13, 1940; sire, Earl E. Marshall 5th 444963; C. D. Groves, Fulton, Missouri 185.00

Evitonian's Delpha R. 2d 602939, (Roy J. Pittrich), calved March 7, 1940; sire, Evitonian 485598; Lewis Frey, New Franklin, Missouri 130.00

Estona's Best C. 481071, (Roy J. Pittrich), calved March 20, 1934; sire, Blackcap Billie 463823; Roy Humphries, Malta Bend, Missouri 150.00

K. Pride Again A. 481068, (Roy J. Pittrich), calved November 9, 1933; sire, Eline Marsolution 432708; Dan Roberts, Boonville, Missouri 120.00

Equomera 546441, (Wilmer Perkins & Sons), calved March 18, 1938; sire, Revomere 462356; Russell R. Benton, Warrenton, Mo. 250.00

Blackbird Lassie of G. A. 487434, (J. F. Innes), calved February 15, 1932; sire, Marshall's Boy 429511; W. L. Talbot, Fayette, Missouri 165.00

Rosa Sue 2d 603189, (Russell Reith), calved July 7, 1940; sire, General 13th of Lonjac 531873; W. B. Smith, Columbia, Missouri.... 205.00

Rosalie 13th 641302, (Russell Reith), calved April 5, 1941; sire, General 13th of Lonjac 531873; Pearl Calvin, Rocheport, Mo..... 175.00

Blackcap Binnie K. 16th 565434, (R. E. Atkins & Sons), calved November 17, 1938; sire, Edella's Model Marshall 502345; Geo. Statler, Boonville, Missouri 115.00

Miss Eona Elada 4th 726667, (J. B. White), calved February 15, 1943; sire, Missouri General 9th; W. S. Bleaumere, Bunceton, Missouri 150.00

Bernice Blackbird W. 2d 726666, (J. B. White), calved February 10, 1943; sire, Missouri General 9th 641012; W. S. Bleaumere, Bunceton, Missouri 150.00

Bernice Blackbird D. 467748, (J. B. White), calved May 1, 1932; sire, Oktaha Boy 3d 447579; Frank McGrow, Marshall, Mo..... 195.00

Miss Eona Joella 676383, (J. B. White), calved April 10, 1942; sire, Laddiemere 2d 540713; A. D. Coates, Rocheport, Mo..... 110.00

Lady Paluko 621271, (R. M. Beamer & Sons), calved April 15, 1940; sire, Joe Paluko 517757; Russel R. Benton, Warrenton, Missouri 210.00

Lottie 7th 691707, (R. M. Beamer & Sons), calved March 15, 1942; sire, Blackcap Revolution 67th 570643; W. B. Smith, Columbia, Mo..... 150.00

Elvira Queen 534471, (William Howard Jackson), calved May 10, 1937; sire, Blackcapmere of G. A. 2d 506572; Roy D. Miller, Fayette, Missouri 280.00

California Gussie 716815, (Clark Howard), calved February 5, 1942; sire, Langan's Giant, 604277; Les Longon, California, Missouri 100.00

California Blocky 716813, (Clark Howard), calved January 23, 1942; sire, Langan's Giant 604277; Les Longon, California, Mo. 100.00

California Lola 3d, (Clark Howard), calved February 23, 1942; sire, Langan's Giant 604277; Les Longon, California, Missouri 100.00

California Smarty 716814, (Clark Howard), calved January 26, 1942; sire, Langan's Giant 604277; Les Longon, California, Missouri 100.00

Lot 64—Cow, Ross Hutchinson, Estill, Mo..... 145.00

Lot 65—Cow, W. B. Smith, Columbia, Mo..... 155.00

Lot 66—Cow, W. B. Smith, Columbia, Mo..... 135.00

Lot 67—Cow, A. E. Coates, Rocheport, Mo..... 120.00

Lot 69—Cow, Dale Powell, Columbia, Mo..... 205.00

Lot 70—Cow, J. C. Brown, Sweet Springs, Missouri 195.00

Lot 71—Cow, W. B. Smith, Columbia, Mo..... 130.00

Lot 72—Cow 130.00

Lot 73—Cow 130.00

Lot 76—Cow, Emil Wilsmeyer, New Franklin, Missouri 115.00

Central Illinois Sale

(Continued from page 41)

ser), calved December 30, 1941; sire, Revolution 106th 442116; Philip Hagermine, Trenton, Illinois 400.00

Pride of Imperial 52d 677237, (Lloyd Noe), calved February 22, 1942; sire, Evidence Eileenmere 535240; Lester Garber, Eureka, Illinois 300.00

Blackcap of Red Top 2d 593446, (Hickory Point Farms), calved May 11, 1940; sire, Proud Eileenmere 3d 523999; George Stoeger, Monticello, Illinois 1210.00

Baxter's Eleme 11th 637206, (Forrest Lemons), calved May 5, 1941; sire, Jantzel 567022; Dean Depler, Lewistown, Illinois 500.00

Blackcap Empress L. 7th 644445, (Forrest Lemons), calved June 15, 1941; sire, Hanes' Eileenmere 2d 523066; Harold Imhoff, Eureka, Illinois 635.00

Queen of Timberline 2d 670591, (Forrest Lemons), calved December 2, 1941; sire, Eileenmere 100th 477430; R. W. Chambers, Piper City, Illinois 450.00

Blackcap Lantz 67th 553914, (Simon E. Lantz), calved April 25, 1937; sire, Earl Marshall 27th 426851; Emil Bayler, Cropsey, Illinois 300.00

Blackcap Lantz 68th 553916, (Simon E. Lantz), calved May 27, 1937; sire, Earl Marshall 27th 426851; Motel Farms, Vandalia, Ohio 400.00

Miss Blinky Maid 553614, (Simon E. Lantz), calved April 28, 1938; sire, Blackcap Revolution K. 414343; C. J. Martin, Mason City, Illinois 600.00

For Sale

Queenmere 324th, a five year old Battles bred bull by PRIZEMERE 307th. . . . A blocky, good doing, Enchantress bull calved August 14, 1942, sired by Queenmere 324th. . . . Also—An Enchantress Trojan Erica cow, eight years old, sired by Proud Boy 13th, and in calf to Queenmere 324th. This cow is from the Stanley R. Pierce herd. . . . A seven year old McHenry Erica cow by Elmo 7th, he from the Pierce herd, she is bred to the Battles bred bull Prizemere 510th. . . . Two two year old bred daughters of Queenmere 324th. Three coming three year old daughters of Queenmere 324th, with calves at foot and rebred to Prizemere 510th. . . . Will be pleased to show these cattle any time. Visitors invited.

H. M. Beebe **Earl Park, Ind.**

Again

We are pleased with the showing of our cattle at the Indiana Fall Sale where our three head averaged more than $100.00 over the sale average. Our thanks and best wishes go to E. A. Stuckey & Son, Connersville, Indiana; Mason Bros., Romney; and Princeton Farms, Princeton, Indiana. All these cattle were carrying the service of BLACKCAP EILEENMERE 23d 644396.

Harvey Farm **Richmond, Ind.**

R. H. COMMONS Rt. 4 C. L. SWALLOW

Swaim's Angus

Featuring the get of REVOLUTION MARSHALL S., a double bred Blackcap Revolution bull. His two grand sires are Earl Marshall and his best breeding son, Blackcap Revolution, providing a high concentration of the popular Earl Marshall blood line.

Revolution Marshall S.

Champion and Top Selling Bull in the 1943 Indiana Spring Sale.

Some good herd bull prospects and foundation heifers, all sired by Revolution Marshall S., are now for sale.

Robert O. Swaim

MARSHALL, INDIANA

Indiana Show and Sale

Draws good crowd, satisfactory prices. Top Bull is the Champion of the Show, Bar Elmore, purchased by A. J. McCafferty, of Miami, at $760.00; Top Female is the Reserve Champion, Eulima 147th, selling to Shamrock Farm, Rushville, Indiana, at $2,000.00. J. Garrett Tolan, Pleasant Plains, Illinois, places Show Cattle. Seventy-Six Head make an Average of $328.62

By FRED HAHNE

A COOL DAY that brought out a splendid crowd for the Indiana Aberdeen-Angus Breeders' Annual Show and Sale, held at the Tippecanoe County Fair Grounds, at Lafayette, resulted satisfactorily to all concerned. While the bidding was active, it was good and carried a conservative, healthy air. J. Garrett Tolan, of Pleasant Plains, Illinois, did a swell job placing the cattle preceding the sale, and thought enough of his champion cow to wrap her up and take her home with him. His reserve champion female was found in Eulima 147th 506229, calved March 2, 1936, who together with her heifer calf by Fountain Glen Rebellion, found a new home with Shamrock Farm, at Rushville, Indiana, at the top sale price of $2000.00. When we came to inquire as to the runner up, Mrs. W. A. Rafferty informed us that "young Master James Little of the firm of James E. Little & Sons, at Lowell, Indiana, had been the gentleman, and that he is one of Indiana's coming cattle men."

From the same source came this information also: "The purchaser of Marshallmere's Blackbird 3d, consigned by Maurice Musselman, of Noblesville, was Master Norman Weldon, of Kentland, Indiana, age nine. This makes his third registered Aberdeen-Angus female, as he purchased a cow and cow calf this past summer from H. Ross Hillis, of Lake Village. He is already a pure bred Hampshire hog breeder and has earned the money with which to found his Aberdeen-Angus herd through the sale of pure bred Hampshire hogs. Here is a young man with the right idea!"

Aside from the cattle purchased for a new foundation herd for Mr. M. S. Block, of

(Please turn to page 51

Willis Stock Farm

Herd Bulls: **Prince Burgess of Clear Dawn; Fountain Glen Revolution 45th; General 77th of Lonjac.** We have calves and yearlings by these bulls for sale. See them or write

GEORGE WILLIS, MOROCCO, INDIANA

Sunnymede Farm

A splendid Herd Bull for sale $300.00; BARCARNOCK of OAKVIEW 583054, a McHenry Barbara calved April 20, 1939. Visitors welcome.

ROY N. & JANE ANDERSON
NOBLESVILLE, R. F. D. 4 INDIANA

Edge Wood

Heifers and Young Bulls

Sired by BRIAR of ST. ALBANS 489424, a son of Emulous. Offering mainly Blackcaps and Blackbirds. See them, or write—

DR. ORVILLE C. BRIGGS
COLUMBIA CITY, INDIANA

Walnut View Stock Farm

Now offers a few very nice heifers bred to EILEENMERE 379th, by the 1935 International Grand Champion Eileenmere 85th. Also a few Herd Bull Prospects.

AUBREY M. THOMAS, GREENFIELD, IND.

1916 Glencrag Farm 1943

Herd Sires:
Blackcap Eroica 2d and Barbarian of Rosemere 128th

Our Cow Herd: Includes daughters and granddaughters of BLACKCAP BANNER 16th, Eb Idolmere, Edwin B., Envious Marshall 3d, Enlate, Eileenmere 15th, Eileenmere 4th, Blackcapmere 56th, Prizemere 127th, Revolution 105th, Emulous, Bruin of St. Albans and other of the breed's top sires. Inquiries Invited. Visitors Welcome.

ROLLIE HENDRIX, FRENCH LICK, IND.

Gin Creek Farms

100 Breeding Cows

Headed by **Eroica 4th Secondino Farm.** . . . 30 BULLS ages from eleven months to two years. They are by EROICA 4th SECONDINO FARM, several ready for heavy service. See them or write

Secondino Brothers, Universal, Indiana

Greenacre Farms

Breeder of **Fine Aberdeen-Angus Cattle**

Our Chief Herd Sires:

Juana Exalter 476870; Elkatro 565213; Puritan of Don Head 582950; Herald's Enchanter 614962; *and* Monoco of Alloway 712130

Now offering a Few Bull Calves

W. A. RAFFERTY, owner MOROCCO, INDIANA

Minnesota State Show and Sale

Wednesday, October 6th, at Blue Earth, Minnesota, the State Breeders Offered Their Annual Consignments. Mr. James B. Hollinger, of Chapman, Kansas, judged the Sale Offering. Top of Sale reached by Two Bulls sold by Byron McGregor & Sons

By DICK HAHNE

THE MINNESOTA BREEDERS latest selling event was well attended, as was the banquet on the evening preceding the sale, which was sponsored by the state association and all present were guests of the group this evening and all enjoyed the good meal, music and talks that had been arranged for the program.

Music was furnished by local talent of the Blue Earth school and followed by a few short talks. The out of state men present that were called on were Carl Oldsen, newest fieldman for the American Aberdeen-Angus Breeders' Association; Jas. B. Hollinger, Chapman, Kansas, and myself. Others on the program included Prof. Peters, of the Minnesota University and H. O. (Dad) Tellier, Farmington, Minnesota, who cried the sale on the following day.

Starting at ten-thirty on Wednesday morning Jas. B. Hollinger judged the sale cattle, starting with three classes of bulls. Seven junior yearlings were first shown with first place going to Black of Maple River 701283, one of the Bryon McGregor & Sons entries. This bull was one of the two top selling bulls and went to D. R. McCorquodale, Delhi, Minnesota, for three hundred and fifty-five dollars. The third place bull in the same class was Phillip Marshall 2d 686209, another of the McGregor bulls that tied for first honors in the sale, being sold to Geo. J. Herbert, Hutchinson, Minnesota, at three hundred and fifty-five dollars.

In the second class the University bull stood in first place, this was Blackbird Boland 2d 728155 that sold to Joe Walker, Austin, Minnesota, for an even three hundred. There were nine shown in this class, second place going to Eblito of Valley Mound 2d, consigned by E. W. Brown, Luverne, and purchased by Chas. C. Meyers, Hancock, Minnesota, for two hundred and seventy-five dollars.

Only three bulls were shown in the third and last class of bulls which was headed by Revolution's Envoy, consigned by J. Ivan Sample, of Spring Valley, and purchased by Geo. T. Carter, Good Thunder, Minnesota, for an even two hundred dollars.

There were five classes of females shown. Class one headed by Blackbird's Eveline 14th, another of the University consignment. The four heifers in this class headed the female end of the auction with this University heifer selling first and going to L. G. Barrott, Mapleton, at three hundred and five dollars.

Class two was headed by Kelpie of Travland, consigned by Emil Travland, Alden, and purchased by Harold Bardson, St. Cloud, for an even two hundred. Class three was headed by Viewlawn Elba 193d consigned by Charles M. Miller, Harmony, and purchased by Mr. and Mrs. J. G. Stauffenberg, Winnebago. Class four was headed by Highland Barbara Belle B. 42d consigned by Campbell Bros., Utica, and also purchased by the Stauffenbergs. Class five was headed by Banor 3rd's National Jane 2d, consigned by the National Life Insurance Co., Austin, and purchased by Frank L. and John P. Erickson, St. James, Minnesota.

Six bulls and eight females were not shown, these were in classes where the owners had several head and only led out one or two of their entries in that class. The report of the sale follows:

SUMMARY:

Top Bulls: Black of Maple River 701283, calved April 3, 1942; sire, Lodi 14th of Justamere, (Bryon McGregor & Sons), D. R. McCorquodale, Delhi, Minnesota		$355.00
Phillip Marshall 2d 686209, calved March 31, 1942; sire, Enchanter Revelerica, (Byron McGregor & Sons), Geo. J. Herbert, Hutchinson, Minnesota		355.00
Top Cow: Repeater's Ruth 2d 486448, calved June 16, 1934; sire, Blackcap Repeater 2d, (Campbell Bros.), D. R. McCorquodale, Delhi, Minnesota		315.00
23 Bulls	$5,110.00, averaged	$222.17
21 Cows	4,510.00, averaged	214.76
44 Head	9,620.00, averaged	218.63
Top 5	1,635.00, averaged	327.00
Top 10	3,095.00, averaged	309.50
Top 15	4,365.00, averaged	291.00
Top 20	5,475.00, averaged	273.75

BULLS:

Ebahart of Valley Mound 704411, (E. W. Brown), calved April 24, 1942; sire, Ebnight of Valley Mound 3d 533165; Richard Quaday, Blue Earth, Minnesota	210.00
Eblito of Valley Mound 2d 704415, (E. W. Brown), calved June 26, 1942; sire, Ebnight of Valley Mound 3d 533165; Chas. C. Myers, Hancock, Minnesota	275.00
Highland Capmere 3d 696968, (Campbell Bros.), calved May 16, 1942; sire, Blackcapmere 121st 480102; A. C. Weiderhoeft, Winnebago, Minnesota	295.00
Highland Bar 42d 722035, (Campbell Bros.), calved April 1, 1942; sire, Highland Evaxus 515034; Walter Brown & Son, Judson, Minnesota	185.00
Highland Butte, (Campbell Bros.), calved January 24, 1943; sire, Blackcapmere 121st 480102; Wilford Baumann, Walters, Minnesota	150.00
Vinnie's Lad of V. Farm 729309, (F. M. Crosby), calved June 11, 1942; sire, Prospect Lad 572085; Cap Wotthoff, Le Roy, Minnesota	235.00
Vin Blanc of V. Farm 729313, (F. M. Crosby), calved June 28, 1942; sire, Prospect Lad 572085; M. O. Snyder, Madelia, Minnesota	155.00
Prince Jet 4th 693162, (Alfred M. Falkenhagen), calved April 20, 1942; sire, Prince Jet 2d of Ada 505251; H. C. H. Wiese, Lakefield, Minnesota	275.00
Phillip Marshall 2d 686209, (Byron McGregor & Sons), calved March 31, 1942; sire, Enchanter Revelerica 483300; Geo. J. Herbert, Hutchinson, Minnesota	355.00
Duke 2d of Maple River 701282, (Byron McGregor & Sons), calved April 2, 1942; sire, Lodi 14th of Justamere 542962; Arthur Novell, St. Peter, Minnesota	250.00
Black of Maple River 701283, (Byron McGregor & Sons), calved April 3, 1942; sire, Lodi 14th of Justamere 542962; D. R. McCorquodale, Delhi, Minnesota	355.00
Phil Marshall 5th 686213, (Byron McGregor & Sons), calved April 18, 1942; sire, Enchanter Revelerica 483300; Oscar Olson, Blue Earth, Minnesota	225.00
Viewlawn Elba 168th 696448, (Charles M. Miller), calved May 8, 1942; sire, Viewlawn Elba 93d 585244; Harold Bardson, St. Cloud, Minnesota	300.00

14 Elba Females

Some with calves, close up. EARL MARSHALL breeding. Low set, thick type. Bang's tested. Priced to sell.

M. L. SNYDER, MADELIA, MINNESOTA

Elmdale Farms

We have for sale, Choice Bulls and Heifers, sired by BLACKCAP REVOLUTION 2d of ADA. Can spare a few cows, some with calves at foot. Inspection invited.

EIKMEIER BROS., PIPESTONE, MINN.

Highland Stock Farm

Herd Headed by BLACKCAPMERE 121st 480107. For Sale: One outstanding young bull, half brother to Blendmere Woodlawn and half brother to the champion heifer at Sioux City Show and Sale. He is HIGHLAND BLACKWOOD BOY 696973, calved September 2, 1943.

CAMPBELL BROS., UTICA, MINNESOTA

See These Calves

By BLACK SPECTOR of STONEFORD 636906 and EDELLOR of PAGE 44th 510413. Before you buy any stock, make a point to see these outstanding calves by these two great sires. Your visit is always welcome.

(Incorporated)

SCHERMERHORN FARMS, Mahnomen, Minn.

Goldberg Stock Farm

Presents:

Baron Brant of Clay

His calves, now coming on, are excellent and increases our pride for our Scotch bred Junior herd sire, his sire bred by J. E. Kerr; and his dam Budding Maid of Harviestoun, a granddaughter of the famed Gratuitous; his second dam a daughter of the famous show and breeding bull Junior Eric. Now offering a few young cattle for sale at private treaty.

Max Goldberg Moorhead, Minn.

Viewlawn Herds

ESTABLISHED 1903

Aberdeen-Angus Cattle

For Sale from the Charles M. Miller herd

50 Cows

Of the ELBA ERICA, and BLACKCAP BLACKBIRD families. These cows are in good shape and they would make a good foundation herd. Labor shortage forces us to make the sale of these good cows.

Also Several Good Bulls

Sired by our Senior Herd Sire, PRINCE ESCORT of SUNBEAM 600942. Write us your wants, or come see these cattle.

Charles M. Miller, Harmony MINNESOTA R. M. Miller, Mabel

Blackcap of Fairway 710866, (Minton K. Peterson), calved May 20, 1942; sire, Black Bardolier of Ada 585139; A. M. Falkenhagen, Kasson, Minnesota 165.00

Black Bardolier of Fairway 6th 710870, (Minton K. Peterson), calved July 15, 1942; sire, Black Bardolier of Ada 585139; John D. Stevenson, Delhi, Minnesota 125.00

Black Bardolier of Fairway 5th 710872, (Minton K. Peterson), calved July 30, 1942; sire, Black Bardolier of Ada 585-139; M. D. Snyder, Windom, Minnesota 170.00

Revolution's Envoy, (J. Ivan Sample), calved November 28, 1942; sire, Revolution Blackman 546318; Geo. T. Carter, Good Thunder, Minnesota 200.00

Highlane's Black Bombardier 726128, (Bruno Teuchert & Son), calved April 27, 1942; sire, Al Jolson 602444; Pierce Bros., Granada, Minnesota 230.00

Engraver of Travland 720184, (Emil Travland), calved May 21, 1942; sire, Major of Alden 601955; Glen Langworthy, Delavan, Minnesota 195.00

Bonnie Blue of Travland 720185, (Emil Travland), calved June 7, 1942; sire, Major of Alden 601955; Will Schue, New Richmond, Minnesota 160.00

Elta's Major of Travland 720186, (Emil Travland), calved June 15, 1942; sire, Major of Alden 601955; Francis Kohernus, New Richland, Minnesota 200.00

Blackbird Boland 2d 728155, (University of Minnesota), calved May 10, 1942; sire, Boland of Valley Mound 3d 503577; Joe Walker, Austin, Minnesota 300.00

Blackman P. B. 708068, (Pierce Bros.), calved October 31, 1943; sire, Revolution Blackman 546318; John D. Stevenson, Delhi, Minnesota 100.00

COWS:

Highland Barbara Belle B. 42d 722038, (Campbell Bros.), calved September 22, 1942; sire, Highland Evaxus 515034; Mr. & Mrs. I. G. Stauffenberg, Winnebago, Minnesota 225.00

Repeater's Ruth 2d 486448, (Campbell Bros.), calved June 16, 1934; sire, Blackcap Repeater 2d 446284; D. R. McCorquodale, Delhi, Minnesota 315.00

Highland Black Beauty C. 37th 563411, (Campbell Bros.), calved June 15, 1937; sire, Highland Marsden Eclipse 498241; Harold Bardson, St. Cloud, Minnesota 275.00

Highland Black Diamond 439150, (Campbell Bros.), calved May 8, 1929; sire, Blackcap Belmore 354476; Hamilton Nelson, St. Peter, Minnesota 235.00

Lad's Mabel 2d of V. Farm 729298, (F. M. Crosby), calved March 19, 1942; sire, Prospect Lad 572085; Hamilton Lawrence, St. Peter, Minnesota 210.00

King's Lass 3d 729301, (F. M. Crosby), calved March 31, 1942; sire, Prospect Lad 572085; Frank Svehla, Jackson, Minnesota 210.00

Lad's Queen of V. Farm 729305, (F. M. Crosby), calved April 17, 1942; sire, Prospect Lad 572085; Harold Bardson, St. Cloud, Minnesota 210.00

Quality Lass of V. Farm 729311, (F. M. Crosby), calved June 14, 1942; sire, Prospect Lad 572085; Chas. C. Myers, Hancock, Minnesota 155.00

Viewlawn Elba 193d 713167, (Charles M. Miller), calved August 27, 1942; sire, Prince Escort of Sunbeam 600942; Mr. & Mrs. I. G. Stauffenberg, Winnebago, Minnesota 190.00

Viewlawn Sunbeam 160th 666248, (Charles M. Miller), calved October 19, 1941; sire, Prince Escort of Sunbeam 600942; P. K. Pratt, Walnut, Iowa 200.00

Banor 3rd's National Jane 2d 647775, (National Life Insurance Co.), calved February 23, 1941; Frank L. & John P. Erickson, St. James, Minnesota 305.00

Banor 3rd's National Mirky Jane 2d 668-327, (National Life Insurance Co.), calved September 20, 1941; sire, Blackcap Banor 3d 543017; Harold Bardson, St. Cloud, Minnesota 220.00

Banor 3rd's National Lass 668328, (National Life Insurance Co.), calved September 28, 1941; sire, Blackcap Banor 3d 543017; Harold Bardson, St. Cloud, Minnesota 190.00

Lodi 4th's Glenbarry Lass 701630, (National Life Insurance Co.), calved September 30, 1942; sire, Lodi 4th of Justamere 527224; Milton Lawrence, Springfield, Minnesota 135.00

Lodi 4th's Eclipse 701628, (National Life Insurance Co.), calved July 7, 1942; sire, Lodi 4th of Justamere 527224; Milton Lawrence, Springfield, Minnesota 165.00

Lodi 4th's National Erica 701629, (National Life Insurance Co.), calved September 13, 1942; sire, Lodi 4th of Justamere 527224; Arthur Novell, St. Peter, Minnesota 145.00

Kelpie of Travland 720182, (Emil Travland), calved April 25, 1942; sire, Major of Alden 601955; Harold Bardson, St. Cloud, Minnesota 200.00

Tess of Travland 720187, (Emil Travland), calved August 15, 1942; sire, Major of Alden 601955; Hamilton Nelson, St. Peter, Minnesota 155.00

Boland's Edella 33d 678919, (University of Minnesota), calved September 6, 1941, sire, Boland of Valley Mound 3d 503577; Enoch Kittleson, Sherburn, Minnesota 290.00

Blackbird's Eveline 14th 654922, (Universiey of Minnesota), calved September 25, 1941; sire, Boland of Valley Mound 3d 503577; L. G. Barrott, Mapleton, Minnesota 305.00

Gay Prince's Blackbird 8th, (W. C. Ogilvie), calved November 5, 1941; sire, Black Hazelmere 582231; Harold P. Groven, Huntley, Minnesota 175.00

Central Illinois Sale

(Continued from page 47)

Dell's Erica Maid 4th 553993, (Simon E. Lantz), calved November 18, 1937; sire, Earl Marshall 27th 426851; Clyde Wade, Clinton, Illinois 580.00

Juanda Eldeen 553616, (Simon E. Lantz), calved July 12, 1938; sire, Marshall Eldeen 518764; B. C. Cotton, Dry Ridge, Kentucky 995.00

Elga Dell 4th 553945, (Simon E. Lantz), calved May 20, 1938; sire, Beau of St. Albans 460359; Doddie Acres, Hayworth, Ill. 500.00

Barmore's Elga Dell 729551, (Simon E. Lantz), calved June 26, 1942; sire, Barmore 3d 535958; Kenneth Riddle, Clinton, Illinois 600.00

Blackcap Lantz 123d 702695, (Simon E. Lantz), calved December 10, 1941; sire, Barmore 3d 535958; Guy Harney, Beason, Illinois 600.00

Miss Burgess Dell 2d 702687, (Simon E. Lantz), calved September 8, 1941; sire, Barmore 3d 535958; Guy Harney, Beason, Illinois 500.00

Blackcap Lantz 130th 702723, (Simon E. Lantz), calved October 10, 1942; sire, Barmore 3d 535958; University of Illinois, Urbana, Illinois 275.00

Edna's Blackcap 6th 593144; (Edna Wade), calved October 6, 1939; sire, Eileenmere 73d 459271; Motel Farms, Vandalia, Ohio 450.00

Wade's Eileenmere 693015, (Clyde Wade), calved May 17, 1942; sire, Blackcapmere W. 2d 568540; Earl Gray & Sons, Bluffs, Illinois 575.00

Bertram's Blackcap Belle 7th 698606, (Earl C. Sharp), calved March 16, 1942; sire, Blackcap Effie's Lad S. 544898; Neal Handley, Fairbury, Illinois 390.00

Bertram's Blackcap 21st 698606, (Earl C. Sharp), calved March 26, 1942; sire, Blackcap Effie's Lad S. 544898; Douglas Anderson, Wyanet, Illinois 300.00

Blackcap Hope 6th 698612, (Earl C. Sharp), calved March 28, 1942; sire, Blackcap Effie's Lad S. 544898; W. L. Moser, Colfax, Illinois 400.00

Southsidemere Victoria 679927, (Southside Stock Farm), calved May 19, 1942; sire, Eileenmere 302d 572670; Newt Davis, Pocahontas, Arkansas 470.00

Southside Elba 10th 709906, (Southside Stock Farm), calved May 21, 1942; sire, Eileenmere 302d 572670; Douglas Anderson, Wyanet, Illinois 325.00

Southsidemere Erica 24th 717121, (Southside Stock Farm), calved July 8, 1942, sire, Postelmere 5th 632373; Ed Herwig & Son, Ashton, Illinois 400.00

Southsidemere Blackcap 38th 717134, (Southside Stock Farm), calved August 7, 1942; sire, Postelmere 7th; Motel Farms, Vandalia, Ohio 350.00

Blackcap Effie H. 19th 676254, (Elwood & Ralph Hanes), calved April 5, 1942; sire, Eileenmere R. 2d 614452; Clyde Wade, Clinton, Illinois 500.00

Allie of Eric's W. 11th 682758, (Fred J. Worner & Son), calved April 19, 1942; sire, Barbarian of Rosemere 128th 524686; V. C. Swigart, Clinton, Illinois 340.00

Allie of Eric's Blacky W. 6th 682757, (Fred J. Worner & Son), calved April 3, 1942; sire, Barbarian of Rosemere 128th 524-686; J. D. Roberts, Sugar Creek Farms, McLean, Illinois 300.00

Elba Lass 22d 527564, (L. A. Pearson & Son), calved April 4, 1937; sire, Blackstone 10th 402366; Russell Barron, Gardner, Ill. 360.00

Royal Queen Again 559197, (L. A. Pearson & Son), calved July 10, 1938; sire, Elvanier 7th 529810; Eglin & Son, Congerville, Illinois 500.00

Armaghdale Eileen 636979, (H. C. Johnstone & Sons), calved March 5, 1941; sire, Elburjestic 562974; N. L. Miller & Son, Arthur, Illinois 600.00

Blackcap Princess 17th 673873, (H. C. Johnstone & Sons), calved January 31, 1942; sire, Burgess Laddie 541964; Russell Barron, Gardner, Illinois 250.00

Broadus Ellora 11th 697958, (Floyd Armstrong & Son), calved May 10, 1942; sire, Eileenmere S. 129th 592418; V. C. Swigart, Clinton, Illinois 270.00

Blaerian Blackcap Judy K. 712564, (Henry W. Essig), calved June 28, 1942; sire, Blaerian 605255; C. S. Gladfelter, Vandalia, Ohio 250.00

Elbaisa O. B. 711275, (Henry W. Essig), calved October 29, 1942; sire, Blackbird David O. B. 2d 603144; Arnold Schuter, Colfax, Illinois 200.00

Pride McHenry O. B. 3d 711276, (Henry W. Essig), calved November 8, 1942; sire, Elba's Bell Boy A. 629172; Motel Farms, Vandalia, Illinois 225.00

Blackcap Lantz 43d 531345, (Bernard Ambrose), calved February 1, 1936; sire, Blackcap Composite 439175; N. L. Miller & Son, Arthur, Illinois 325.00

Blackcap A. 16th 558070, (Bernard Ambrose), calved July 17, 1937; sire, Eileenmere 73d 459271; Eglin & Son, Congerville, Illinois 325.00

Enecho A. 2d 594351, (Bernard Ambrose), calved June 17, 1938; sire, Eileenmere 165th 507344; N. L. Miller & Son, Arthur, Illinois 610.00

Allie of Eric's Prize 6th 580891, (Floyd & Robert Weaver), calved March 20, 1939; sire, Eileenmere 100th 477430; Jake Zobrist, Congerville, Illinois 450.00

Fairmount Edylblack C. 595815, (Willis O. Short & Sons), calved April 2, 1939; sire, Black Grafton's Blackbird Prince 489454; Kenneth Forbes, Armington, Illinois 300.00

Nodaway County

(Continued from page 42)

calved April 9, 1940; sire, General of Lonjac 531867, Clifford Clark, Rea, Missouri 285.00

Bacapa Lass 2d 709214, (Hal T. Hooker), calved August 2, 1942; sire, Blackman 30th of Sunbeam 577435; J. F. McKenny, King City, Missouri 130.00

Barbarian's Blackbird Lassie 691941; (M. L. McCrea), calved April 3, 1942; sire, Revelmere 485365; Lloyd Cobb, Savannah, Mo. 210.00

Barbarian's E. M. 2d 691945, (M. L. McCrea), calved April 6, 1942; sire, Revelmere 485365; Lloyd Cobb, Savannah, Mo. 220.00

Blackbird Birdie M. 2d 691961, (M. L. McCrea), calved April 21, 1942; sire, Bailiff of Lewand's 600221; John Todd, Bolckow, Missouri 160.00

Blackbird Lewand 691963, (M. L. McCrea), calved April 23, 1942; sire, Bailiff of Lewand's 600221; Roy & L. O. Nielson, Auburn, Nebraska 110.00

Edna Mc L. 691967, (M. L. McCrea), calved April 28, 1942; sire, Revelmere 485-365; G. C. Wallingford, Dearborn, Mo. 165.00

Blackbird Lewand's Lady 691971, (M. L. McCrea), calved May 8, 1942; sire, Bailiff of Lewand's 600221; Abe Barton, McFall, Missouri 150.00

Black Lexie 13th 519729, (W. J. Mulnix), calved April 4, 1936; sire, Elmar B. 472-896; C. R. Peters, Des Moines, Iowa 230.00

Erica Ellen K. 15th 543503, (W. J. Mulnix), calved April 4, 1937; sire, Ensign's Blackcap Lad 13th 469700; C. R. Peters, Des Moines, Iowa 240.00

Blackcap of Harlan 6th 630152, (W. J. Mulnix), calved March 28, 1941; sire, Chief Pilot 480241; Bert Burton, McFall, Mo. 235.00

Lady Burgess Blackcap 574204, (Carl & Paul Pappert), calved January 24, 1939; sire, Burgess 23d 444503; Meier Brothers, Melbourne, Iowa 250.00

Elva of Ridgeland 685959, (Carl & Paul Pappert), calved December 30, 1941; sire, Bandolier of Quiet Lad 588378; Williams & Collins, Unionville, Missouri 160.00

Ridgeland Jessie 705787, (Carl & Paul Pappert), calved May 25, 1942; sire, Bandolier of Quiet Lad 588378; J. F. McKenny, King City, Missouri 145.00

Lady Blackcap of Ridgeland 3d 705788, (Carl & Paul Pappert), calved May 28, 1942; sire, Bandolier of Quiet Lad 588378; Harry Holt, Savannah, Missouri 160.00

Pickfair 5th's A. 1 42d 676342, (H. A. Sawyer & Son), calved March 12, 1942; sire, Blackbird's Pickfair 5th 597180; Fletcher Dalbey & Son, Burlington Jct., Missouri 230.00

Blackman 30th's A. 1 42d 676343, (H. A. Sawyer & Son), calved April 6, 1942; sire, Blackman 30th of Sunbeam 577435; Lewis Abersole, Savannah, Missouri 175.00

Blackbird S. K. S. 2d 722957, (H. A. Sawyer & Son), calved May 10, 1942; sire, Blackbird's Pickfair 5th 597180; G. C. Wallingford, Dearborn, Missouri 170.00

Miss Burgess of Sunshine 722958, (H. A. Sawyer & Son), calved May 27, 1942; sire, Blackbird's Pickfair 5th 597180; O. H. Steeve & Son, Clarinda, Iowa 395.00

Pride S. K. S. 2d 722959, (H. A. Sawyer & Son), calved June 7, 1942; sire, Blackbird's Pickfair 5th 597180; C. R. Peters, Des Moines, Iowa 180.00

Evona S. 605597, (Walter E. Strum), calved May 25, 1940; sire, Erica Elbin 527802; (Heifer calf to L. R. Kershaw, Muskogee, Oklahoma, at $150.00); J. Veylupek, Mary-

ville, Missouri 375.00

Mere's Alyne 695985, (J. D. Thompson), calved March 11, 1942; sire, Oxford Mere 31st 498632; Williams & Collins, Unionville, Missouri 225.00

Eppie Juara 2d 693571, (Leo L. Archer), calved March 14, 1942; sire, Epponian of Rosemere 11th 508827; Paul Schultz, Rosendale, Missouri 380.00

Alma Evergreen of Archland 697938, (Leo L. Archer), calved March 27, 1942; sire, Blackcap's Black Duke 543332; C. D. Womboldt, Winterset, Iowa 350.00

Juanda 4th 685744, (Leo L. Archer), calved April 27, 1942; sire, Erica's Revolution 34th 596316; Homer Evans, Guilford, Missouri 400.00

Elba Erica S. 482974, (Hal Catterson), calved May 5, 1934; sire, Black Jim S. 4th 405931; Orley Wahl, Union Star, Mo. 345.00

Juanerra Erica 47th 558457, (Hal Catterson), calved March 25, 1938; sire, Julian Joana 485723; O. H. Steeve & Son, Clarinda, Iowa 375.00

Elira 566767, (Hal Catterson), calved May 28, 1938; sire, Revo Norman 517362; C. R. Peters, Des Moines, Iowa 265.00

Eppie Juanda 571396, (Hal Catterson), calved July 23, 1939; sire, Epponian of Rosemere 11th 508827; J. F. McKenny, King City, Missouri 835.00

Elba Lottie 3d 661905, (Hal Catterson), calved January 25, 1941; sire, Quality Erica 2d 488205; W. Sinclair, Westboro, Missouri 300.00

Jungle Maid 661906, (Hal Catterson), calved April 1, 1941; sire, Quality Erica 2d 488-205; L. R. Kershaw, Muskogee, Okla. 515.00

Juanerra Lassie 661907, (Hal Catterson), calved April 8, 1941; sire, Quality Erica 2d 488205; Faustania Farm, Maryville, Mo. 500.00

Evergreen Empress C. 705901, (Hal Catterson), calved April 23, 1942; sire, Brevity 510332; Lloyd Cobb, Savannah, Missouri 210.00

Blackcap Lou C. 2d 705996, (Hal Catterson), calved May 3, 1942; Brevity 510332; Roy & L. O. Nielson, Auburn, Nebraska 175.00

Jungle Maid 2d 705910, (Hal Catterson), calved May 28, 1942; sire, Brevity 510-332; O. H. Steeve, Clarinda, Iowa 420.00

Princess Julia C. 705905, (Hal Catterson), calved June 28, 1942; sire, Brevity 510-332; Alvin Sunderman, Clarinda, Iowa 410.00

Blackbird Brenda 2d 675057, (E. B. Carter & Sons), calved March 19, 1942; sire, Elbin's Enchanter 3d 575733; B. B. Flannery, Ravenwood, Missouri 155.00

Bell Rosette 670562, (E. B. Carter & Sons), calved April 17, 1942; sire, Elbin's Enchanter 3d 575733; G. C. Wallingford, Dearborn, Missouri 155.00

Morning Glory 10th 675065, (E. B. Carter & Sons), calved April 28, 1942; sire, Ralph R. Hulse, St. Joseph, Missouri 125.00

Blackbird Annice 675066, (E. B. Carter & Sons), calved April 29, 1942; sire, Elbin's Enchanter 3d 575733; O. S. Jameson, Villisca, Iowa 165.00

Blackcap Bessie 10th 498269, (R. M. Evans), calved June 4, 1935; sire, Evergreen Revelation 466745; C. R. Peters, Des Moines, Iowa 235.00

Edwina Erica 7th 670571, (Hal T. Hooker), calved November 16, 1941; sire, Energy's Epic 2d 575775; Faustania Farm, Maryville, Missouri 240.00

Black Quality H. 2d 670581, (Hal T. Hooker), calved April 22, 1942; sire, Blackman 30th of Sunbeam 577435; Clifford Clark, Rea, Missouri 115.00

Maid of S. S. V. 2d 695991, (J. D. Thompson & Son), calved March 30, 1942; sire, Oxford Mere 31st 498632; Hal Catterson, Maryville, Missouri 335.00

Polo Pride V. 6th 699297, (J. D. Thompson & Son), calved April 20, 1942; sire, Hillhurst J. 611529; Don Pollock, Unionville, Missouri 245.00

Gem of Westlawn 699300, (J. D. Thompson & Son), calved April 24, 1942; sire, Hillhurst J. 611529; C. T. Womboldt, Winterset, Iowa 220.00

Bonnie Blackbird T. 699302, (J. D. Thompson & Son), calved April 28, 1942; sire, Hillhurst J. 611529; John E. Werin, Malloy, Iowa 220.00

Queen 2d of Nodaway 699304, (J. D. Thompson & Son), calved May 1, 1942; sire, Hillhurst J. 611529; C. R. Peters, Des Moines, Iowa 210.00

Erica McHenry of Westlawn 699305, (J. D. Thompson & Son), calved May 2, 1942; sire, Brevity 510332; Meier Brothers, Melbourne, Iowa 235.00

Erica McHenry T. 699306, (J. D. Thompson & Son), calved May 2, 1942; sire, Hillhurst J. 611529; Williams & Collins, Unionville, Missouri 255.00

Mere's Eisa 695998, (J. D. Thompson & Son), calved June 7, 1942; sire, Oxford Mere 31st 498632; Williams & Collins, Unionville, Missouri 200.00

Elmona Joan 714311, (J. D. Thompson & Son), calved June 28, 1942; sire, Hillhurst J. 611529; C. T. Womboldt, Winterset, Iowa 300.00

Entian C. 718976, (J. D. Thompson & Son), calved October 20, 1942; sire, Brevity 510-332; Eylar Ranch, Denton, Kansas 145.00

Burgess' Black Empress 2d 640968, Turner Brothers), calved August 1, 1941; sire, Blackbird Echo Elbin 569979; L. R. Kershaw, Muskogee, Oklahoma 235.00

Blackbird Bess Alyne 3d 690582, (Turner Brothers), calved September 27, 1942; sire, Blackbird Echo Elbin 569979; Don Pollock, Unionville, Missouri 140.00

(Sent for Record), (Karl Zimmerman & Son), calved March 15, 1942; sire, Evidence of South Oaks 2d 574650; John Waren, Malloy, Iowa 180.00

(Sent for Record), (Karl Zimmerman & Son), calved March 18, 1942; sire, Evidence of South Oaks 2d 574650; C. R. Peters, Des Moines, Iowa 250.00

(Sent for Record), (Karl Zimmerman & Son), calved March 19, 1942; sire, Evidence of South Oaks 2d 574650; C. R. Peters, Des Moines, Iowa 130.00

(Sent for Record), (Karl Zimmerman & Son), calved April 12, 1942; sire, Evidence of South Oaks 2d 574650; G. C. Wallingford, Dearborne, Missouri 240.00

Indiana Breeders'

(Continued from page 48)

the William H. Block Company, of Indianapolis, whose selections were made by his farm manager Paul Owen assisted by the Farm Manager at Purdue's Lynwood Farm, the cattle were purchased by breeders who have been in the business and intend to stay there.

From his first prize winning bulls in the various classes, Mr. Tolan selected Bar Elmore 729718, a McHenry Barbara son of Erinys Elmore Lad and Barbara Kathie, calved March 15, 1942, and bred by Holmes Thompson, of Cortland. Mr. A. J. McCafferty whom we have seen buy other top bulls topped this bull auction when he nodded the bid of $760.00 and took ownership. This bull is exceptionally well bred and promises to become a real herd sire. The reserve champion bull, Evergreen Lad W. 712990, bred by Wood & Johnson, of Bedford, was calved June 2d, 1942; sired by Briar of St. Albans, by Emulous, and out of Evergreen W. 3d by Blackcap Banner. He fell to the $400.00 bid of Maggart & Martin, of Delphi, Indiana.

As stated J. Garrett Tolan backed his own judgment and paid $920.00 for his champion female, Eulima 179th, calved January 24, 1942; offered by Purdue University; and sired by Peerless Rebellion 2d, a grandson of Revolution 84th and Revolution of Wheatland; having for dam Eulima 158th, a granddaughter of Revolution 84th and Blackcapper of Rosemere 3d. She will make good.

Naturally the excitement rose to a high pitch when Eulima 147th, a seven year old daughter of Revolution of Wheatland, by Revolution 41st, with cow calf at side commanded sufficient attention to be accorded a bid for $1000.00 which climbed steadily to $2000.00, with the final contenders being young James Little and Shamrock Farm, the latter luckily making this last bid. She is line bred to Earl Marshall through his sons Bar Marshall 6th and the International grand champion Black Marshall 11th. The calf at side was by Fountain Glen Rebellion and she had been rebred to Fountain Glen Rebellion 40th.

All in all it was a good healthy sale in which a most satisfactory sale average was made as will be noted by the following recapitulation. Col. A. W. Thompson, Lincoln, Nebraska, presided in the box in his usual capable manner.

SUMMARY:

76 Head,	$24,975.00,	average	$328.62
17 Bulls,	5,290.00,	average	311.18
59 Cows,	19,685.00,	average	333.64
Top 5 Head,	4,730.00,	average	946.00
Top 10 Head,	6,950.00,	average	695.00
Top 15 Head,	8,930.00,	average	595.33
Top 20 Head,	10,765.00,	average	538.25

Top Bull: Bar Elmore 729718; calved March 15, 1942; consigned by H. A. Thompson, Cortland; sire, Erinys Elmore Lad 520558; purchased by A. J. McCafferty, Miami, Indiana 760.00

Top Cow: Eulima 147th 506229; calved March 2, 1936; consigned by Purdue University; sire, Revolution of Wheatland 440-663; purchased by Shamrock Farm, Rushville, Indiana 2000.00

BULLS:

Wayne's Eroica 710687, (Harry F. Caldwell), calved July 6, 1942; Evergreen's Eroica 510092; Otha E. Miller, Morocco, Indiana $250.00

Lost River Edwin 598596, (Charles A. Dove & Sons), calved March 24, 1940; sire, Edwin B. 484420; Christian Schelle 200.00

Emulous Erie F. 679134, (Estate of William Fortune), calved April 21, 1941; sire, Emulous of Sagamon 468989; Lee M. Bowers, Huntington, Indiana 405.00

Eileenmoulous F. 679137, (Estate of William Fortune), calved June 7, 1941; sire, Emulous of Sagamon 468989; Delbert Smith, Galveston, Indiana 245.00

Emulous Evergood 729936, (Estate of William Fortune), calved October 25, 1941; sire, Belleau Michelob 564095; W. A. Rafferty, Morocco, Indiana 320.00

Fountain Glen Rebellion 35th 709961, (Fountain Glen Farm), calved October 30, 1942; sire, Fountain Glen Rebellion 10th 553812; Glen Shepard, Goodland, Indiana 225.00

Grubbs Blackbird Jr. 729558, (Charles Grubbs), calved April 17, 1942; sire, Grubbs of Page 565895; Donald Prather, West Point, Indiana 200.00

Edwina's Revolution 8th 671137, (Hawley Stock Farm), calved March 1, 1942; sire, Earl Eric Revolution 5th 603430; Walter Dorsett, Cloverdale, Indiana 450.00

Revolution J. 8th 668342, (Jones & Sheets), calved December 8, 1941; sire, Revolution J. 5th 613789; Ed. Eilts, Roann, Indiana 200.00

Black Marshall J. 5th 681511, (Jones & Sheets), calved January 22, 1942; sire, Evan of Cloverleaf 580409; D. P. Daum, Plainfield, Indiana 205.00

Prizemere M. 2d 676300, (A. C. Misner), calved March 19, 1942; sire, Queenmere 329th 575470; Frank Ginlinger, Montpelier, Ohio 275.00

Musselman's Eileenmere 5th 698415, (Maurice Musselman), calved October 4, 1942; sire, Musselman's Eileenmere 633154; D. P. Daum, Plainfield, Indiana 210.00

Esquire of Orchard Knolls 704803, (R. M. Peek & Sons), calved June 7, 1942; sire, America of Leatherwood 549163; Wilbert Worrick & L. A. Mason, Columbia City, Indiana 450.00

Bar Elmore 729718, (H. A. Thompson), calved March 15, 1942; sire, Erinys Elmore Lad 520558; A. J. McCafferty, Miami, Ind. 760.00

Burgess Marillac 667381, (Willis Stock Farm), calved September 20, 1941; sire, Prince Burgess of Clear Dawn 541648; C. C. Mobley, St. Paul, Indiana 245.00

Evergreen Lad W. 712990, (Wood & Johnson), calved June 5, 1942; sire, Briar of St. Albans 489424; Maggart & Martin, Delphi, Indiana 400.00

Jerry of Leatherwood 712993, (Wood & Johnson), calved July 2, 1942; sire, Briar of St. Albans 489424; Wayne Waymire, Fairmount, Indiana 250.00

COWS:

Blackbird Beauty B. 9th 710685, (Harry F. Caldwell), calved May 3, 1942; sire, Evergreen's Eroica 510092; M. S. Block, Indianapolis, Indiana 275.00

Blackbird Eroica C. 710686, (Harry F. Caldwell), calved May 11, 1942; sire, Evergreen's Eroica 510092; M. S. Block, Indianapolis, Indiana 370.00

Revolution's Lady 6th 660582, (Keith B. Clark), calved June 3, 1941; sire, Revolution of Wheatland 29th 492874; Jones & Strong, Montezuma, Indiana 275.00

Bendavis' Enchantress 10th 517298, (Robert H. Commons), calved June 2, 1936; sire, Revolution 84th 423972; Princeton Farms, Princeton, Indiana 320.00

Agnes 2d of Harvey 634023, (Robert H. Commons), calved March 26, 1941; sire, Eileenmere S. 80th 542782; Mason Brothers; Romney, Indiana 365.00

Bonnie Harvey 634029, (Robert H. Commons), calved April 10, 1941; sire, Revolution's Pride Boy 4th 591746; E. L. Stuckey & Son, Connersville, Indiana 565.00

Georgina D. 61st 626953, (Charles A. Dove & Sons), calved October 4, 1940; sire, Eroica Blackcap of L. 516519; M. S. Block, Indianapolis, Indiana 465.00

Eroica's Lady Agnes D. 65th 643898, (Charles A. Dove & Sons), calved March 9, 1941; sire, Eroica Blackcap of L. 516-519; R. E. Harold, Fishers, Indiana 230.00

Blackman's Blackcap Lass 643463, (Fairholme Farms), calved September 17, 1941; sire, Blackman of Alpha Road 504237;

Shamrock Farms, Rushville, Indiana 250.00
Blackbird of Lewisville 2d 720089, (Fairholme Farms), calved December 23, 1941; sire, Blackman of Alpha Road 504237; Fred T. Wakeland, Ft. Wayne, Indiana 330.00
Fountain Glen Eve 644672, (Fountain Glen Farm), calved September 27, 1941; sire, Fountain Glen Revolution 40th 526980; Shamrock Farms, Rushville, Indiana 375.00
Fountain Glen Beauty 15th 709974, (Fountain Glen Farm), calved August 16, 1942; sire, Fountain Glen Rebellion 10th 553812; M. S. Block, Indianapolis, Indiana 350.00
Fountain Glen Eb Elta 13th 709957, (Fountain Glen Farm), calved August 26, 1942; sire, Colemere 12th 474183; Mary Lou Turner, Lapel, Indiana 225.00
Goff's Pride 24th (Sent for Record), (Homer C. Goff), calved September 28, 1942; sire, Goff's Lad 10th 638978; C. C. Mobley, St. Paul, Indiana 195.00
Purdue's Blackbird 16th 469980, (Werner H. Grabbe), calved June 25, 1933; sire, Everytime Echo 418644; Sugar Grove Farm, Romney, Indiana 235.00
Knoll View Beauty 2d 460339, (Werner H. Grabbe), calved May 27, 1932; sire, Blackcapper Harrison 28th 417974; Armstrong Brothers & Sons, St. Paul, Indiana 150.00
Whitehead's Blackbird 12th 464845, (Werner H. Grabbe), calved July 12, 1932; sire, Blackcap Avon 4th 428412; Dale Hanshew, Noblesville, Indiana 300.00
Madelyne 493780, (Werner H. Grabbe), calved May 25, 1935; sire, Keric Larkfield 454312; Sugar Grove Farm, Romney, Ind. 100.00
Blackbird 31st of Prairie Lawn 472206, (John W. Greenburg), calved July 7, 1932; sire, Revolution 6th of Balweare 449797; Armstrong Brothers & Sons, St. Paul, Ind. 325.00
Naomi H. 2d 474026, (John W. Greenburg), calved May 7, 1933; sire, Knollsworth Watson 445339; Larry B. Harris, Lafayette, Indiana 300.00
Rebellion's June N. 5th 565277, (John W. Greenburg), calved September 7, 1938; sire, Knoll View Rebellion 492283; Armstrong Brothers & Sons, St. Paul, Indiana 405.00
Rebellion's June G. 5th 689150, (John W. Greenburg), calved June 7, 1942; sire, Knoll View Rebellion 492283; Princeton Farms, Princeton, Indiana 225.00
Blackcap Carmen K. 543577, (Hawley Stock Farm), calved January 4, 1938; sire, Glencarnock Revolution 6th 384963; R. M. Peek & Sons, Shoals, Indiana 345.00
Blackcap Banlene 3d 616944, (Hawley Stock Farm), calved August 5, 1940; sire, Bandolier's Blackcap A. 565190; Fred T. Wakeland, Ft. Wayne, Indiana 325.00
Blackbird Jessie 16th 649556, (Hawley Stock Farm), calved June 26, 1941; sire, Blackcap Marshall 67th 579859; Shamrock Farms, Rushville, Indiana 325.00
Blackbird Lady H. 15th 678242, (Hawley Stock Farm), calved October 1, 1941; sire, Prince Beldolier 2d 545775; Shamrock Farms, Rushville, Indiana 300.00
Holly I. 464826, (James E. Little & Sons), calved December 23, 1931; sire, Blackcap Banner 15th 418217; Sugar Grove Farm, Romney, Indiana 275.00
Holly I. of West Creek 658575, (James E. Little & Sons), calved October 15, 1941; sire, Evening Knave 471564; Mrs. Lena Barkle, Rushville, Indiana 200.00
Blackcap M. 127th 558201, (Roy P. Martin), calved September 11, 1938; sire, Eonda's Peermere 522921; Clifford Herath, Brook, Indiana 400.00
Marshallmere's Blackbird 3d 631260, (Maurice Musselman), calved January 13, 1941; sire, Blackcap Lad P. 4th 585265; Norman Weldon, Kentland, Indiana 275.00
Blackcap Eileenmere Beauty 680158, (Princeton Farms), calved December 12, 1939; sire, Dell's Evolution 24th 517952; Ray S. Snow, Bedford, Indiana 195.00
Eulima 147th 506229, (Purdue University), calved March 2, 1936; sire, Revolution of Wheatland 440663; Shamrock Farms, Rushville, Indiana 2000.00
Eulima 179th 680303, (Purdue University), calved January 24, 1942; sire, Peerless Rebellion 2d 613968; J. Garrett Tolan, Pleasant Plains, Illinois 920.00
Rebellious Puritan 679065, (W. A. Rafferty), calved February 18, 1942; sire, Puritan of Don Head 582950; Robert W. Lyons, Fairholme Farm, Lewisville, Indiana 290.00
Merry Bess 681266, (W. A. Rafferty), calved June 5, 1942; sire, Georgina's Bandolier 631631; Frank & Marie Shepard, Delphi, Indiana 280.00
Lady's Choice of S. 7th 554462, (Homer Small & Son), calved April 7, 1938; sire, Blackcap McHenry of Small 521073; Gene O. Wakeland, Ft. Wayne, Indiana 350.00
Blackcap Choice of S. 8th 552592, (Homer Small & Son), calved April 15, 1938; sire, Blackcap McHenry of Small 521073; Ray S. Snow, Bedford, Indiana 260.00
Small's Blackcap 13th 575274, (Homer Small & Son), calved April 12, 1939; sire, Blackcap McHenry of Small 521073; Winfred Vardaman, Lewisville, Indiana 350.00
Beatrice Estillmere 5th 592174, (Fred E. Spencer), calved November 15th, 1939; sire, Cole's Blackmere 474761; Armstrong Brothers & Sons, St. Paul, Indiana 260.00
Larkfield's Royal Eileen 4th 597244, (Fred E. Spencer), calved January 12, 1940; sire, Cole's Blackmere 474761; Roy L. Brougher, Jr., Hoopeston, Illinois 485.00
Ebony Esther 633215, (Robert O. Swaim), calved June 16, 1941; sire, Revolution Marshall S. 466669; Dale Hanshew, Noblesville, Indiana 235.00
Shadymere Bertress 2d 683583, (Robert O. Swaim), calved May 8, 1942; sire, Revolution Marshall S. 466669; C. C. Mobley, St. Paul, Indiana 225.00
Eldora Elmose B. 7th 635137, (H. A. Thompson), calved March 11, 1940; sire, Perfection B. E. 4th 520559; Cordy Kenney & Son, Lowell, Indiana 365.00
Elmosa Erinys 729720, (H. A. Thompson), calved August 10, 1941; sire, Erinys Elmore Lad 520558; Walter Dorsett, Cloverdale, Indiana 375.00
Edition's Elmore 698439, (H. A. Thompson), calved September 9, 1941; sire, Erinys Elmore Lad 520558; Wayne Waymire, Fairmount, Indiana 450.00
Edition's Elmore 2d 729722, (H. A. Thompson), calved August 28, 1942; sire, Erinys Elmore Lad 520558; R. W. Lyons, Fairholme Farm, Lewisville, Indiana 400.00
Elmosa Erinys 2d 729723, (H. A. Thompson), calved September 7, 1942; sire, Erinys Elmore Lad 520558; Frank & Marie Shepard, Delphi, Indiana 255.00
Bessie Eston 703410, (Henry B. Toben), calved March 23, 1942; sire, Quality Eston 536411; Delbert Smith, Galveston, Indiana 285.00
Harold's Delight 703414, (Henry B. Toben), calved June 2, 1942; sire, Black Rebel 596-355; R. E. Harold, Fishers, Indiana 275.00
El Keymura T. 550750, (Willis Stock Farm), calved March 15, 1938; sire, Elbanor Marshall 475281; A. C. Misner, Pleasant Lake, Indiana 255.00
Glenside Kindness 3d 561052, (Willis Stock Farm), calved April 1, 1938; sire, Marshall Bell Boy 490258; Caesar J. Andreath, Lake Village, Indiana 250.00
Pine Lawn Queen 36th 712553, (Willis Stock Farm), calved August 3, 1941; sire, Bar Emulous 530421; Fred T. Wakeland, Ft. Wayne, Indiana 250.00
Bettina 4th of Marillac 707280, (Willis Stock Farm), calved April 11, 1942; sire, Pat Jr. 542953; Ray S. Snow, Bedford, Indiana 185.00
Priscilla 2d of Marillac 701209, (Willis Stock Farm), calved May 4, 1942; sire, Woodlawn 39th 570083; Ray S. Snow, Bedford, Indiana 200.00
Elizabeth E. 3d of Marillac 701210, (Willis Stock Farm), calved May 4, 1942; sire, Esquire 3d of Lonjac 576996; R. E. Harold, Fishers, Indiana 145.00
Pride R. L. of Angus Dell 708203, (Willis Stock Farm), calved June 24, 1942; sire, Blendmere Woodlawn 3d 600993; Fred T. Wakeland, Ft. Wayne, Indiana 285.00
Blackcap of Angus Dell 4th 708206, (Willis Stock Farm), calved June 29, 1942; sire, Blendmere Woodlawn 3d 600993; Delbert Smith, Galveston, Indiana 245.00
Blackcap Judy 82d 516446, (William Wolter), calved November 5, 1935; sire, Blackbird Tom G. 2d 420353; E. H. Runyan, Waynetown, Indiana 285.00
Blackcap Enchantress F. 564636, (William Wolter), calved March 31, 1939; sire, Knollsworth Enchanter 2d 489608; Leroy Collier, Kempton, Indiana 255.00

Scott County Sale

(Continued from page 14)

Prize of Envy Ensign 713325, (Alvin Thede), calved June 30, 1942; sire, Envy Ensign 531679; Jas. Cary, Tipton, Iowa 160.00
Envy Ensign 5th 719941, (Alvin Thede), calved August 28, 1942; sire, Envy Ensign 531679; Norman Martens, Tipton, Iowa 145.00
Prince of Lady Entangle 719942, (Alvin Thede), calved September 18, 1942; sire, Envy Ensign 531679; L. Dauer, Stockton, Iowa 130.00
Lad of Envy Ensign 719943, (Alvin Thede), calved October 1, 1942; sire, Envy Ensign 531679; Frank Naftzger, Erie, Illinois 145.00
Whirlaway of Envy Ensign 726085, (Alvin Thede), calved December 10, 1942; sire, Envy Ensign 531679; Ezra Turpening, Geneseo, Illinois 125.00
Ericmere Echo of Cloverfield 728364, (Samuel W. Yocum), calved October 12, 1942; sire, Ericmere 78th 509138; Lester Felner, Stockton, Iowa 195.00
Cloverfield Marshall 728365, (S. T. Yocum), calved October 15, 1942; sire, Ericmere 78th 509138; Paul Castor, Taylor Ridge, Illinois 145.00

COWS:

Serena Blackcap 629717, (Dr. C. E. Block), calved May 10, 1941; sire, Serena Blackbird 583656; Walter Neiman, Walcott, Ia. 145.00
Erona of Black Idol 716505, (Dr. C. E. Block), calved July 31, 1941; sire, Black Idol of Sunbeam 570398; Wm. Hansen, Dixon, Iowa 325.00
Beauty C. 7th 521881, (Roy M. Curtis), calved May 15, 1936; sire, Star Spry 3rd's Lad 521878; Frank Proske, Montpelier, Iowa 265.00
Lad's Pride Lassie 2d 565843, (Roy M. Curtis), calved August 5, 1937; sire, Star Spry 3rd's Lad 521878; Lester Sievers, Stockton, Iowa 200.00
Barbara Bell C. 16th 685440, (Orval Dahms), calved April 16, 1942; sire, Pickfair 483213; Wm. Hansen, Dixon, Iowa 245.00
Black Mabel of Apple Lane 704425, (Orval Dahms), calved April 17, 1942; sire, Blackbirdman B. 2d 624462; Clarence Koberg, New Liberty, Iowa 250.00
Belindaqueen of Apple Lane 704427, (Orval Dahms), calved April 21, 1942; sire, Blackbirdman B. 2d 624462; Henry Siemsen, Dixon, Iowa 205.00
Daisy D. 23d 694331, (Orval Dahms), calved April 26, 1942; sire, Buxom Lad 4th 550-380; Lester Sievers, Stockton, Iowa 200.00
Bertram's Marshalliza C. 2d 685442, (Orval Dahms), calved May 26, 1942; sire, Pickfair 483213; Harry Schmidt, New Liberty, Iowa 245.00
Buxom Maid Glencarnock 22d 544324, (Hageboeck Bros.), calved June 23, 1934; sire, Ensign of Page 14th 429097; Harry Schmidt, New Liberty, Iowa 340.00
Blackcap Binnie G. 3d 549880, (Hageboeck Bros.), calved March 14, 1938; sire, Bandolier of Lonjac 499055; H. A. Bruhn, New Liberty, Iowa 185.00
Flora G. 8th 549533, (Hageboeck Bros.), calved March 26, 1938; sire, Bandolier of Lonjac 499055; Leo Hinze, Davenport, Ia. 300.00
Eolian Erica of Pope 561549, (Hageboeck Bros.), calved July 14, 1938; sire, Burgess 42d 505615; Leo Hinze, Davenport, Iowa 345.00
Georgian Erica 2d 601468, (Hageboeck Bros.), calved April 19, 1940; sire, Georgian Prince 550359; Farr Carroll, Aledo, Ill. 300.00
Georgian Ida 601470, (Hageboeck Bros.), calved April 24, 1940; sire, Georgian Prince 550359; H. A. Bruhn, New Liberty, Iowa 175.00
Georgian Erica 3d 601472, (Hageboeck Bros.), calved May 4, 1940; sire, Georgian Prince 550359; Ted Porstman, Montpelier, Iowa 290.00
Georgian Blackcap 5th 601475, (Hageboeck Bros.), calved May 9, 1940; sire, Georgian Prince 550359; Lester Sievers, Stockton, Iowa 205.00
Georgian Bell 601481, (Hageboeck Bros.), calved June 13, 1940; sire, Georgian Prince 550359; Orval Dahms, Stockton, Iowa 250.00
Burgess Blackcap of H. B. 704082, (Hageboeck Bros.), calved June 28, 1942; sire, Burgess Prince 7th 601483; John Sheets, Maquoketa, Iowa 185.00
Blackcap of Laudmere 591950, (Wm. Hansen & Sons), calved August 26, 1939; sire, Blackcap Eileenmere 3d 456462; Milo Sheets, Aledo, Illinois 190.00
Evergreen Erica W. 290th 608351, (Wm. Hansen & Sons), calved March 12, 1940; sire, Revolution's Lad 531821; Norman Martens, Tipton, Iowa 200.00
Blackbird of Laudmere 4th, (Wm. Hansen & Sons), calved January 27, 1942; sire, Katro 4th of Page 493668; H. A. Bruhn, New Liberty, Iowa 185.00
Ebert's Erivan 434138, (Clarence Koberg), calved September 29, 1929; sire, Ebert K. 408077; Everett Treimer, Walcott, Iowa 200.00
Black Mabel C. 3d 522965, (Clarence Koberg), calved April 14, 1930; sire, Eric W. 5th 378409; Melvin Mumm, New Liberty, Iowa 290.00
Blackcap Rose 12th 675587, (Alden R. Randolph), calved March 28, 1942; sire, Biltmore 4th 580534; John Sheets, Maquoketa, Iowa 175.00
Evelyn Eve 8th 675589, (Alden R. Randolph), calved April 13, 1942; sire, Biltmore 4th 580534; John Sheets, Maquoketa, Iowa 180.00
Blackcap Estelline R. 675590, (Alden R. Randolph), calved April 17, 1942; sire, Biltmore 4th 580534; John Sheets, Maquoketa, Iowa 160.00
Purity Maid B. 6th 675595, (Alden R. Randolph), calved April 25, 1942; sire, Biltmore 4th 580534; John Sheets, Maquoketa, Iowa 165.00
Elba Enna 3d 675598, (Alden R. Randolph), calved May 9, 1942; sire, Biltmore 4th 580534; Wm. Hansen, Dixon, Iowa 260.00
Blackbird C. T. 5th 570131, (Harry Schmidt), calved January 28, 1939; sire, Elboneer 457185; Leonard Hines, DeWitt, Iowa 400.00
Hilbrock Lass 718889, (Harry Schmidt), calved September 3, 1942; sire, G. Burns 601857; John Sheets, Maquoketa, Iowa 175.00
Queen Ela S. 712029, (Norman Schneckloth), calved April 3, 1942; sire, Kay of Laudmere 2d 612141; Wm. Hansen, Dixon, Ia. 280.00

Nona T. 8th 703346, (Henry L. Siemsen), calved April 28, 1942; sire, Burgess 59th 565395; John Sheets, Maquoketa, Iowa 175.00

Rosebud T. 4th 703347, (Henry L. Siemsen), calved April 30, 1942; sire, Burgess 59th 565395; Alvin Burmeister, New Liberty, Iowa 150.00

Nona T. 7th 703353, (Henry L. Siemsen), calved June 12, 1942; sire, Burgess 59th 565395; Alvin Burmeister, New Liberty, Iowa 185.00

Belinda B. T. Burg 703354, (Henry L. Siemsen), calved June 23, 1942; sire, Burgess 59th 565395; Alvin Burmeister, New Liberty, Iowa 188.00

Eric Princess T. 5th 703341, (Richard A. Siemsen), calved April 10, 1942; sire, Burgess 59th 565395; Glenn Morgan, Aledo, Illinois 250.00

Nona T. 9th 703350, (Richard A. Siemsen), calved May 6, 1942; sire, Burgess 59th 565395; Alvin Burmeister, New Liberty, Iowa 230.00

Blackbird Bessie May 4th 457814, (Alvin Thede), calved September 10, 1931; sire, Mulben Portfolio 428992; Henry L. Siemsen, Dixon, Iowa 295.00

Blackbird Bess F. 3d 592964, (Alvin Thede), calved September 24, 1939; sire, Blackcap Eileenmere 3d 456462; Henry Siemsen, Dixon, Iowa 225.00

Belle of Enchant C. 2d 625916, (Alvin Thede), calved August 27, 1940; sire, Envy Ensign 531679; Melvin Mumm, New Liberty, Iowa 225.00

Queen of Blackbird 870th 713324, (Alvin Thede), calved June 23, 1942; sire, Envy Ensign 531679; John Sheets, Maquoketa, Iowa 135.00

Lady Ensign T. 713326, (Alvin Thede), calved July 2, 1942; sire, Envy Ensign 531-679; John Sheets, Maquoketa, Iowa 200.00

Erin T. 719944, (Alvin Thede), calved October 15, 1942; sire, Envy Ensign 531679; John Sheets, Maquoketa, Iowa 120.00

Entangle of Envy Ensign 726082, (Alvin Thede), calved October 27, 1942; sire, Envy Ensign 531679; C. H. Nau, Columbus Junction, Iowa 175.00

Queen of Enchant C. 726083, (Alvin Thede), calved November 7, 1942; sire, Envy Ensign 531679; John Sheets, Maquoketa, Ia. 125.00

Queen Mary of Cloverfield 2d 515703, (S. T. Yocum), calved December 6, 1935; sire, Elzevier 2d 396055; Ted Porstman, Montpelier, Iowa 280.00

Evite Ero 6th 712190, (S. T. Yocum), calved June 10, 1941; sire, Shady Brook Earl 2d 498090; John Sheets, Maquoketa, Iowa 200.00

Everet Erica Y. 2d 667284, (S. T. Yocum), calved August 8, 1941; sire, Shady Brook Earl 2d 498090; Glenn Moller, Stockton, Iowa 230.00

Eris D. of Valor, (Orval Dahms), calved November 15, 1942; sire, Queens Lad 5th of Laudmere 591951; C. H. Nau, Columbus Junction, Iowa 165.00

Elmland Eris 11th, (Orval Dahms), calved July 27, 1942; sire, Buxom Lad 4th 550-380; John Sheets, Maquoketa, Iowa 200.00

Central Iowa Sale

(Continued from page 11)

mere K. 4th 579551; Howard Evans, Collins, Iowa 225.00

Eppie Endella 2d 668093, (Meier Bros.), calved December 18, 1941; sire, Epponian of Rosemere 11th 508827; Ernest West & Son, Moravia, Iowa 305.00

Eppie Elbeleta 698750, (Meier Bros.), calved March 24, 1942; sire, Epponian of Rosemere 11th 508827; C. E. Williams, Bartow, Florida 185.00

Miss Edella Eppon 698761, (Meier Bros.), calved April 26, 1942; sire, Epponian of Rosemere 11th 508827; Lloyd Breer, Rhodes, Iowa 190.00

Miss Elepone 698759, (Meier Bros.), calved April 17, 1942; sire, Epponian of Rosemere 11th 508827; Lawrence Breniman, Brooklyn, Iowa 200.00

Trickie Blackcap 698755, (Meier Bros.), calved March 27, 1942; sire, Earl Marshalltown 596669; Lawrence Breniman, Brooklyn, Iowa 200.00

Miss Endelation 3d 672752, (Meier Bros.)., calved November 1, 1941; sire, Ell-Baron 556438; C. E. Williams, Bartow, Florida 300.00

Erettamere 4th 704215, (Meier Bros.), calved April 26, 1942; sire, Ell-Baron 556-438; Lawrence Breniman, Brooklyn, Iowa 225.00

Eudora Mine 2d 666508, (Meier Bros.), calved December 10, 1941; sire, Ell-Baron 556438; C. E. Williams, Bartow, Florida 250.00

Eudora Missie 704221, (Meier Bros), calved June 5, 1942; sire, Ell-Baron 556438; Gerald Read, Brooklyn, Iowa 205.00

Eudoramere W. S. 704210, (Meier Bros.), calved April 11, 1942; sire, Ell-Baron 556-438; Meek Ranch, Milton, Iowa 250.00

Eudoramere Belle 704220, (Meier Bros.), calved May 2, 1942; sire, Ell-Baron 556-438; Pierce Comerford, Grinnell, Iowa 250.00

Endella Marshall 3d 714121, (Meier Bros.), calved July 10, 1942; sire, Ell-Baron 556438; C. E. Williams, Bartow, Florida 240.00

Elena Miss 704216, (Meier Bros.), calved April 27, 1942; sire, Ell-Baron 556438; Lawrence Breniman, Brooklyn, Iowa 200.00

Eldina of Garner 2d 702184, (Addis Greiman & Sons), calved June 9, 1942; sire, Ethan of Ida Grove 581509; True Fuller, Green Mountain, Iowa 290.00

Pearl of Garner 702191, (Addis Greiman & Sons), calved September 23, 1942; sire, Ethan of Ida Grove 581509; C. E. Williams, Bartow, Florida 205.00

Elmcrest Elba Madelia 41st 650741, (Mallory & Mallory), calved May 20, 1941; sire, Elden Boy 2d 497841; C. E. Williams, Bartow, Florida 300.00

Elslow Lady 42d 704900, (Mallory & Mallory), calved April 20, 1942; sire, Elden Boy 2d 497841; C. E. Williams, Bartow, Florida 275.00

Elmcrest Arcadia 42d 704909, (Mallory & Mallory), calved May 11, 1942; sire, Elden Boy 2d 497841; C. E. Williams, Bartow, Florida 305.00

Judy C. 42d 704914, (Mallory & Mallory), calved May 22, 1942; sire, Elden Boy 2d 497841; F. T. Plummer, Marion, Iowa 205.00

Elmcrest Eramera M. 42d 704915, (Mallory & Mallory), calved May 24, 1942; sire, Elden Boy 2d 497841; C. E. Williams, Bartow, Florida 260.00

Elmcrest Bettie 42d 704925, (Mallory & Mallory), calved June 20, 1942; sire, Elden Boy 2d 497841; C. E. Williams, Bartow, Florida 260.00

Evergreen M. & M. 42d 704936, (Mallory & Mallory), calved August 3, 1942; sire, Elden Boy 2d 497841; C. E. Williams, Bartow, Florida 305.00

Elba Ever 42d 704938, (Mallory & Mallory), calved September 4, 1942; sire, Elden Boy 2d 497841; Schoenhut & Bailey, Marshalltown, Iowa 225.00

Eramera D. 42d 704940, (Mallory & Mallory), calved September 13, 1942; sire, Elden Boy 2d 497841; Schoenhut & Bailey, Marshalltown, Iowa 225.00

Even May Bar 712587, (Mallory & Mallory), calved June 2, 1942; sire, Bar Bell Boy 600793; C. E. Williams, Bartow, Florida 270.00

Erva May M. 712586, (Mallory & Mallory), calved May 15, 1942; sire, Gay Boy G. 2d 529985; Schoenhut & Bailey, Marshalltown, Iowa 225.00

Pride Lady B. 9th 483434, (R. S. Stephenson & Sons), calved May 28, 1934; sire, Hatcher's Blackcap Harrison 461482; E. C. Andrews & Son, Marshalltown, Iowa 265.00

Blackcap Stein S. 3d 562577, (R. S. Stephenson & Sons), calved April 3, 1938; sire, Environ's Revolution 504871; C. E. Williams, Bartow, Florida 325.00

Environ Erica 3d 607592, (R. S. Stephenson & Sons), calved September 4, 1340; sire, Beau 2d of Bordulac 544733; C. E. Williams, Bartow, Florida 325.00

Blackcap Bettina 2d 676903, (R. S. Stephenson & Sons), calved May 23, 1942; sire, Beau 2d of Bordulac 544733; C. E. Williams, Bartow, Florida 205.00

Evadale S. 676902, (R. S. Stephenson & Sons), calved May 7, 1942; sire, Beau 2d of Bordulac 544733; C. E. Williams, Bartow, Florida 205.00

Revolution Esther S. 708267, (R. S. Stephenson & Sons), calved June 4, 1942; sire, Beau 2d of Bordulac 544733; C. E. Williams, Bartow, Florida 225.00

Blackcap Bette 4th 708265, (R. S. Stephenson & Sons), calved May 28, 1942; sire, Beau 2d of Bordulac 544733; C. E. Williams, Bartow, Florida 225.00

Erica Edna B. 673496, (Ernest Breniman & Son), calved May 16, 1942; sire, Elmere 7th 510342; C. E. Williams, Bartow, Florida 220.00

Evergreen Empress B. 633981, (Ernest Breniman & Son), calved May 1, 1941; sire, Elmere 7th 510343; James Breeden, Kellogg, Iowa 240.00

Evergreen Erma B. 673491, (Ernest Breniman & Son), calved March 24, 1942; sire, Elmere 7th 510343; C. E. Williams, Bartow, Florida 220.00

Estella of Oak Glen 4th 514467, (W. S. Austin & Son), calved Feb. 15, 1936; sire, Kendale Blackcap 27th 477639; Albert Gunderson, Marshalltown, Iowa 225.00

Lady Crystal 4th 541517, (W. S. Austin & Son), calved May 1, 1937; sire, Blackcap Marshall 51st 479306; Conrad Gerke, Baxter, Iowa 200.00

Sarah B. 4th 541420, (W. S. Austin & Son), calved May 27, 1937; sire, Blackcap Marshall 51st 479306; Richard Armbrecht, State Center, Iowa 200.00

Proud Lady of Oak Glen 4th 647029, (W. S. Austin & Son), calved May 15, 1941; sire, Blackmar 8th 519323; A. W. Bastian, Kellogg, Iowa 185.00

Ethel 10th of Oak Glen 697492, (W. S. Austin & Son), calved April 6, 1942; sire, Revolution Earl 3d 588535; F. T. Plummer, Marion, Iowa 160.00

Ada of Oak Glen 4th, (W. S. Austin & Son), calved December 4, 1941; sire, Blackmar 8th 519323; Richard Armbrecht, State Center, Iowa 145.00

Sarah of Oak Glen 3d 683316, (W. S. Austin & Son), calved November 20, 1941; sire, Blackmar 8th 519323; James Breeden, Kellogg, Iowa 185.00

Crystal of Oak Glen 683311, (W. S. Austin & Son), calved September 30, 1941; sire, Blackmar 8th 519323; James Breeden, Kellogg, Iowa 185.00

Estella of Oak Glen 8th 683320, (W. S. Austin & Son), calved December 14, 1941; sire, Revolution Earl 3d 588535; Richard Armbrecht, State Center, Iowa 150.00

Erica of Mahaska Again 490538, (B. J. Snyder & Son), calved August 30, 1933; sire, Blinky Burgess 368091; E. W. Van Dalen & Sons, Newton, Iowa 285.00

Burgess Belle 685749, (B. J. Snyder & Son), calved April 12, 1941; sire, Erica's Revolution 34th 596316; John W. Bailey, Jr., Marshalltown, Iowa 250.00

Erica of Mahaska 4th 433594, (B. J. Snyder & Son), calved September 4, 1929; sire, Englemere 330613; Leon Bodie, State Center, Iowa 195.00

Environ of Ben-Ard 519395, (B. J. Snyder & Son), calved April 10, 1936; sire, Englemere B. B. 490544; Warren Soorholtz, Melbourne, Iowa 245.00

Empress B. 4th 575921, (B. J. Snyder & Son), calved May 28, 1939; sire, Bell Boy M. K. 459602; F. L. Beed, Hansell, Iowa 265.00

Enchantress Environ 521774, (Claude Sanders & Sons), calved September 8, 1936; sire, Blackcap Balto 9th 478598; C. E. Williams, Bartow, Florida 300.00

Brookdale Blackcap 12th 565705, (Roy V. Allen), calved September 9, 1938; sire, Bandolier's New Deal 2d 501533; Gerald Read, Brooklyn, Iowa 175.00

Belmar Queen T. 642639, (Roy V. Allen), calved April 6, 1941; sire, Belmar Bandolier 2d 565706; C. E. Williams, Bartow, Florida 200.00

Erica of Justamere 9th 654488, (Roy V. Allen), calved May 6, 1941; sire, Eileenmere 161st 505981; C. E. Williams, Bartow, Florida 250.00

Justamere Pudge 30th 654486, (Roy V. Allen), calved April 25, 1941; sire, Eileenmere 161st 505981; C. E. Williams, Bartow, Florida 200.00

Justamere Juna 28th 654489, (Roy V. Allen), calved May 7, 1941; sire, Eileenmere 161st 505981; C. E. Williams, Bartow, Florida 265.00

Bonnie Blackbird 22d 579862, (R. S. Stephenson & Son), calved May 9, 1939; sire, Elbanor Marshall 475281; James Breeden, Kellogg, Iowa 250.00

Iowa's Greatest Sale

(Continued from page 13)

Elliott Brown), calved April 13, 1942; sire, Eric Bandolier 3d 543498; Glenn Wilhoit & Son, Batavia, Iowa 300.00

Blackcap Lassie B. 42d 717636, (John B. & Elliott Brown), calved September 28, 1942; sire, Envious Blackcap B. 10th 566877; Ben Bowne, Ottumwa, Iowa 600.00

Queen of El Jon 5th 726300, (John B. & Elliott Brown), calved January 15, 1943; sire, Envious Elbanor 556708; Elmer Johnston, Kiron, Iowa 560.00

Lady Barletta 681481, (J. W. Canby & Sons), calved July 3, 1942; sire, Julius C. 2d 567311; Meek Ranch, Milton, Iowa 260.00

Lady Viola 4th 684835, (J. W. Canby & Sons), calved August 5, 1942; sire, Julius C. 2d 567311; C. H. Nau, Columbus Junction, Iowa 180.00

Lady Blackcap of Plainview 702045, (J. W. Canby & Sons), calved October 10, 1942; sire, Julius C. 2d 567311; C. H. Nau, Columbus Junction, Iowa 200.00

Elbuena C. 41st 648757, (Betty Rose Cline), calved April 10, 1941; sire, Ellmere 593-478; John Auman & Son, Marion, Iowa 325.00

Erica Ebuena 41st 648759, (Ray H. Cline & Son), calved March 11, 1941; sire, Eri Bell Boy 502952; Z. K. Spaur, Tracy, Iowa 375.00

Beaudine 41st 648761, (Ray H. Cline & Son), calved March 12, 1941; sire, Eri Bell Boy 502952; Joe Kinney, Oxford, Iowa 390.00

Killeen Queen D. 626703, (A. J. Dice & Sons), calved October 18, 1940; sire, Envoy of Erin 2d 560091; Duane Weiller, Traer, Iowa 325.00

Pride's Beauty D. 3d 651262, (A. J. Dice & Sons), calved August 2, 1941; sire, Revolution's Last 579903; Gust Wetzstein, Dysart, Iowa 225.00

Ellore D. 2d 707892, (A. J. Dice & Sons), calved June 7, 1942; sire, Revolution's Last 579903; A. L. De Greif, Winthrop, Iowa 200.00

Blackcap of Crawford 723590, (Leonard Die-

FUNK'S FAMOUS G-HYBRID CORN

Top-Notch Feeding Quality

G-Hybrids Hold
WORLD OFFICIAL
YIELD RECORD

191.64 Bushels Per Acre

Made by Paul Peabody of Christian County, Illinois.

FREE 1944 CATALOG

WRITE FOR IT TODAY

FUNK BROS. SEED CO.
BOX , BLOOMINGTON, ILLINOIS

NO WORMS! QUICKER GAINS! LOWER MORTALITY!

FEED SAVINGS UP TO 30%
USING 50% LESS CONCENTRATES
EASIER DELIVERY AND CLEANING

These results are among reports received from users who feed our Minerals to their Live Stock daily.
Feed Lot owners report less than 1% death rate and a thrifty gain.

You can get the same results by feeding Singer's Earth Crust Minerals daily.

For further details and prices, write to

Singer's Earth Crust Minerals

DEPT. 20, BARRINGTON, ILLINOIS

America's Leading
LIVE STOCK MAGAZINE

Founded 1881 and has served the entire industry boldly and progressively ever since. Send $1 for 1 year; $2 for 3 years TODAY!

BREEDER'S GAZETTE

Box AA-1, Spencer, Indiana

FIGHT GRUB
AND OTHER LIVESTOCK PESTS

With An
AUTOMATIC CURRYING & DIPPING MACHINE

A low cost, labor saving way to rid livestock of grub, lice, flies, etc. Stock treat themselves. Keeps livestock sleek. Cattle gain faster. Built to last a lifetime.

Write for **FREE FOLDER**

Automatic Currying & Dipping Mach. Co.
EMERY L. DETRAY, District Manager
Dept. 87 PENDER, NEBR.

ter & Sons), calved April 19, 1942; sire, Queen's Revolution 3d of Ada 546701; J. C. McLean, Quincy, Illinois 350.00
Miss Blackbird L. B. 723591, (Leonard Dieter & Sons), calved April 26, 1942; sire, Queen's Revolution 3d of Ada 546701; Lester Oliver, Williamsburg, Iowa..... 350.00
Blackcap Empress of Vail 4th 723593, (Leonard Dieter & Sons), calved April 30, 1942; sire, Queen's Revolution 3d of Ada 546701; Wm. Martin & Son, Wyanet, Illinois..... 260.00
Blackcap Empress of Vail 3d 723594, (Leonard Dieter & Sons), calved May 17, 1942; sire, Queen's Revolution 3d of Ada 546-701; Meek Ranch, Milton, Iowa..... 500.00
Evanoff M. 10th 708884, (Lewis Fredrechsen), calved June 10, 1942; sire, Harvlawn Echo 2d 553566; Orville Dahms, Stockton, Iowa 275.00
Blackie 18th 708886, (Lewis Fredrechsen),

ECONOMY *is Smart Strategy*
HOTEL
MARTIN

✓ *Good Food*
✓ *Good Rooms*
✓ *Good Service*

FROM
$2.50

SIOUX CITY'S FINEST FOOD

SIOUX CITY *Iowa*

New EAR TATTOO

Three wheels with digits 0 to 9 and blanks for letters. Adjustable tension; easily operated with one hand. Sturdy construction. Send for folder or order direct. Money back guarantee.

$10 Postpaid

WESTON MFG. & SUPPLY CO.
Key 1977 Speer Blvd. Denver, Colo.

Durocs Grow Faster

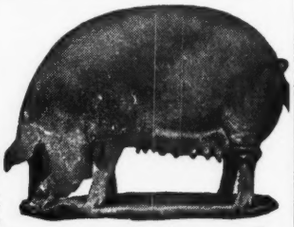

On less feed and raise larger litters. Here's why the majority of farmers and feeders prefer Durocs. For location of Duroc breeding stock and other information, write

United Duroc Record Ass'n
Room 3, Duroc Bldg., Peoria, Ill.

calved June 17, 1942; sire, Harvlawn Echo 2d 553566; Olson Brothers, Wyanet, Ill.... 275.00
Prim Ex 3d 708888, (Lewis Fredrechsen), calved July 14, 1942; sire, Harvlawn Echo 2d 553566; Olson Bros., Wyanet, Illinois.... 275.00
Ethelmere G. 698051, (Greenmere Stock Farm), calved April 7, 1942; sire, Eric Bell Boy 592377; Gust Wetzstein, Dysart, Iowa 200.00
Blackcap of Progress G. 719001, (Greenmere Stock Farm), calved August 2, 1942; sire, Eric Bell Boy 592377; Carl Johnston, Parnell, Iowa 225.00
Blackcap G. 20th 719004, (Greenmere Stock Farm), calved September 16, 1942; sire, Eric Bell Boy 592377; Buena Farms, Bussey, Iowa 195.00
Elba Ann 3d 702187, (Addis Greiman), calved June 30, 1942; sire, Ethan of Ida Grove 581509; Linn Eaton, Brooklyn, Illinois.... 400.00
Erica Marie of Garner 2d 702190, (Addis Greiman), calved August 20, 1942; sire, Ethan of Ida Grove 581509; J. C. McLean, Quincy, Illinois 400.00
Endell's Quality 719958, (Lloyd C. Guyer), calved April 17, 1942; sire, Burgess Lad 9th 580517; Gust Wetzstein, Dysart, Iowa 225.00
Blackbird 6th of Harken Farms 688593, (C. R. Harken), calved March 22, 1942; sire, Eraman 2d of Sunbeam 596042; Joe Kinney, Oxford, Iowa 345.00
Pride 4th of Harken Farms 686013, (C. R. Harken), calved April 2, 1942; sire, Monamere Baron 565208; W. M. Taylor, Dundee, Iowa 250.00
Pride of Harken Farms 686014, (C. R. Harken), calved April 3, 1942; sire, Monamere Baron 565208; Meek Ranch, Milton, Iowa 235.00
Blackbird 8th of Harken Farms 689853, (C. R. Harken), calved May 10, 1942; sire, Ever Prince 3d of Sunbeam 603533; Orville Dahms, Stockon, Iowa..... 315.00
Blackbird Birdie of Ida 28th 697351, (Johnson Brothers), calved April 15, 1942; sire, Juana's Revolution 3d of Ada 509349; Meek Ranch, Milton, Iowa..... 2000.00
Ebony's Erica 48th 697354, Johnson Brothers), calved June 21, 1942; sire, Juana's Revolution 3d of Ada 509349; Meek Ranch, Milton, Iowa 1000.00
Blueblood Lady Ida 44th 697353, (Johnson Brothers), calved May 3, 1942; sire, Juana's Revolution 3d of Ada 509349; Meek Ranch, Milton, Iowa..... 3650.00
Blackbird Birdie of Ida 29th 697421, (Johnson Brothers), calved July 20, 1942; sire, Zar 11th of Ada 509367; Joe Kinney, Oxford, Iowa..... 575.00
Blackcap Bella of Ida 697424, (Johnson Brothers), calved September 17, 1942; sire, Juana's Revolution 3d of Ada 509349; Linn Eaton, Brooklyn, Illinois 875.00
Edna K. 11th 642860, (I. E. Kemp), calved March 5, 1941; sire, Bell Boy A. 504404; Wm. Martin & Son, Wyanet, Illinois..... 550.00
Elslow K. 678284, (I. E. Kemp), calved July 1, 1941; sire, Ever Envoy 554305; E. M. Gant, Mineral Point, Wisconsin..... 325.00
Juarerica K. 5th 678285, (I. E. Kemp), calved September 10, 1941; sire, Bell Boy A. 504404; Meek Ranch, Milton, Iowa..... 750.00
Edellor's Lassie 2d 710395, (Roy M. Koster), calved June 2, 1942; sire, Kendale Edellor B. 624458; Orville Dahms, Stockton, Iowa 225.00
Edellor's Lassie 3d 710396, (Roy M. Koster), calved June 15, 1942; sire, Kendale Edellor B. 624458; Carl J. Johnston, Parnell, Iowa 200.00
Edellor's Lassie 4th 710397, (Roy M. Koster), calved June 28, 1942; sire, Kendale Edellor B. 624458; Orville Dahms, Stockton, Iowa 225.00
Princess of Erica 710399, (Roy M. Koster), calved August 20, 1942; sire, Sir Even Elba K. 600488; V. G. Alden, Shellsburg, Iowa 185.00
Blackhawk Edella 655082, (Roger L. Larson), calved August 10, 1941; sire, Blackhawk Quality 514809; Lloyd Guyer, Maquoketa, Iowa 600.00
Evergreen M. 42d 704906, (Mallory & Mallory & Malory), calved May 21, 1942; sire, Elden Boy 2d 497841; Harry Schmidt, New Liberty, Iowa..... 215.00
Elmcrest Blackcap Lady 42d 704913, (Mallory & Mallory) calved May 21, 1942; sire, Elden Boy 2d 497841; Harry Schmidt, New Liberty, Iowa 215.00
Elmcrest Elslow M. 42d 704917, (Mallory & Mallory), calved May 27, 1942; sire, Elden Boy 2d 497841; Lester Sievers, Stockton, Iowa 225.00
Elmcrest Elba Madelia 42d 704919, (Mallory & Mallory), calved June 1, 1942; sire, Elden Boy 2d 497841; Harry Schmidt, New Liberty, Iowa 300.00
Eramera K. 42d 704923, (Mallory & Mallory), calved June 15, 1942; sire, Elden Boy 2d 497841; Meek Ranch, Milton, Iowa 325.00
Blackcap Beeta 42d 704926, (Mallory & Mallory), calved June 24, 1942; sire, Elden Boy 2d 497841; Joe Kinney, Oxford, Iowa 325.00
Elmcrest Eramera D. 42d 704928, (Mallory & Mallory), calved June 30, 1942; sire, Elden Boy 2d 497841; Orville Dahms,

Stockton, Iowa 240.00

Elderine 42d 704934, (Mallory & Mallory), calved July 17, 1942; sire, Elden Boy 2d 497841; Buena Farms, Bussey, Iowa 250.00

Evergreen Lady 42d 704935, (Mallory & Mallory), calved July 20, 1942; sire, Elden Boy 2d 497841; Orville Dahms, Stockton, Iowa 295.00

Elderine E. 42d 704939, (Mallory & Mallory), calved September 7, 1942; sire, Elden Boy 2d 497841; Albert H. Stewart, Newhall, Iowa 165.00

Elbuena 2d 558708, (C. Fred Morgan), calved June 22, 1938; sire, Eri Bell Boy 502-952; A. L. DeGreif, Winthrop, Iowa 300.00

Bonnie Mollie O. 580578, (C. Fred Morgan), calved April 24, 1939; sire, Epponian of Rosemere 11th 508827; Carey Bros., Marengo, Iowa 600.00

Blueblood Lady Jones 692777, (Newman Brothers), calved July 30, 1941; sire, Blackcap Bell Boy 3d 537428; Rolland Holden, Williamsburg, Iowa 240.00

Pride of M. R. 5th 514700, (Frank W. Pearson), calved March 20, 1936; sire, Excelsior Marshall 25th 442938; Donald Lenz, Mt. Vernon, Iowa 300.00

Betty B. of M. R. 673341, (Frank W. Pearson), calved October 8, 1941; sire, Blackbird Bardolier of Ada 2d 573774; Earl Canby, Winfield, Iowa 500.00

Blackbird Prize B. of M. R. 673344, (Frank W. Pearson), calved October 29, 1941; sire, Blackbird Bardolier of Ada 2d 573-774; Lyle Lenze, Oxford, Iowa 450.00

Eric's Tip Top Jane 2d 581568, (P. K. Pratt), calved June 3, 1939; sire, Eric Quality 482122; W. J. Kiehl, Mechanicsville, Iowa 350.00

Juliet's Eclipse Quo Ella 605563, (P. K. Pratt), calved May 13, 1940; sire, Juliet's Eclipse 559947; C. R. Peters, Des Moines, Iowa 490.00

Bessie's Bardolier Blackbird 681562, (P. K. Pratt), calved July 2, 1942; sire, Bessie's Bardolier of Ada 571128; Ed Wolshire & Son, Mechanicsville, Iowa 570.00

Glenside Blackbird 26th 487563, (Robinson Brothers, calved September 17, 1930; sire, Idler 2d of Glenrock 378608; Gust Wetzstein, Dysart, Iowa 200.00

Glenside Blackbird 78th 703609, (Robinson Brothers), calved June 6, 1942; sire, Eria Bell Boy K. 595109; Charles Johnston 175.00

Glenside Blackcap 710492, (Robinson Brothers) calved June 12, 1942; sire, Eria Bell Boy K. 595109; E. M. Gant, Mineral Point, Wisconsin 345.00

Glenside Queen 6th 710493, (Robinson Brothers) calved June 12, 1942; sire, Eria Bell Boy K. 595109; Orville Dahms, Stockton, Iowa 275.00

Glenside Eline 702499, (Robinson Brothers), calved June 15, 1942; sire, Juana Elber 603125; Harry Schmidt, New Liberty, Iowa 275.00

Glenside Burgess 710495, (Robinson Brothers), calved June 18, 1942; sire, Eria Bell Boy K. 595109; Joe Kinney, Oxford, Iowa 375.00

Glenside Blackbird 82d 710501, (Robinson Brothers), calved July 1, 1942; sire, Eria Bell Boy K. 595109; F. T. Plummer, Marion, Iowa 175.00

Edifice of Glenside 14th 721719, (Robinson Brothers), calved July 28, 1942; sire, Eria Bell Boy K. 595109; Leonard Duckett, Stanley, Iowa 140.00

E. S. Annette 628513, (Evan V. Sage), calved August 28, 1940; sire, Bandolier's Blackbird 4th 477023; A. L. DeGreif, Winthrop, Iowa 315.00

E. S. Ivy 628515, (Evan V. Sage), calved September 23, 1940; sire, Bandolier's Blackbird 4th 477023; Ralph Drake, Palo, Iowa 300.00

Blackcap Lady S. C. 725264, (B. E. Seeley), calved June 25, 1942; sire, Julian Blackcap 566620; Orville Dahms, Stockton, Iowa 285.00

Elcona Lady 725265, (B. E. Seeley), calved August 15, 1942; sire, Envious Earl 500-499; Charles Kennedy & Son, Peosta, Iowa 170.00

Elcona Lady 2d 725266, (B. E. Seeley), calved September 17, 1942; sire, Everel C. 497-045; Carl Johnston, Parnell, Iowa 165.00

Blackcapdale Julia 699262, (Seeley & Cash), calved January 14, 1942; sire, Julian Blackcap 566620; Meek Ranch, Milton, Ia. 800.00

Elba M. K. 6th 477781, (R. S. Stephenson & Sons), calved September 25, 1933; sire, Elbanor 5th of Page 437387; James Moffit, Tipton, Iowa 250.00

Ebinasta Marshall 690528, (R. S. Stephenson & Sons), calved October 20, 1941; sire, Blackcap Marshall 67th 579859; Meek Ranch, Milton, Iowa 400.00

Editha S. 676900, (R. S. Stephenson & Sons), calved May 2, 1942; sire, Bandro 4th 553690; Dyer & Davis, Pleasantville, Iowa 1010.00

Barbaralac 676901, (R. S. Stephenson & Sons), calved May 3, 1942; sire, Beau 2d of Bordulac 544733; Cornelius Thines, Preston, Iowa 250.00

Eva Elba S. 708270, (R. S. Stephenson & Sons), calved June 29, 1942; sire, Beau 2d of Bordulac 544733; Joe Kinney, Oxford, Iowa 305.00

Blackbird Beres 708271, (R. S. Stephenson & Sons), calved July 24, 1942; sire, Beau 2d of Bordulac 544733; Dyer & Davis, Pleasantville, Iowa 225.00

Blackcap Pudge 8th 708272, (R. S. Stephenson & Sons), calved July 29, 1942; sire, Beau 2d of Bordulac 544733; Glenn Shiflett, Deep River, Iowa 250.00

Blackcap Belma T. 663107, (G. L. Thompson), calved May 31, 1941; sire, Belmar Bandolier 2d 565706; Harry Schmidt, New Liberty, Iowa 225.00

A. B. Elba T. 694463, (G. L. Thompson), calved March 10, 1942; sire, Applewood Bandolier 66th 597220; Orville Dahms, Stockton, Iowa 350.00

Blackcap Bell T. 3d 694468, (G. L. Thompson), calved April 3, 1942; sire, Bell Boy A. 5th 576715; Orville Dahms, Stockton, Iowa 210.00

Belle Erica T. 694474, (G. L. Thompson), calved April 10, 1942; sire, Bell Boy A. 5th 576715; Glenn Shiflett, Deep River, Iowa 270.00

Belmelba T. 656707, (G. L. Thompson), calved April 18, 1941; sire, Belmar Bandolier 2d 565706; A. L. DeGreif, Winthrop, Iowa 315.00

Simon's 2d Draft Sale

(Continued from page 17)

Barbarian of Maize 594085; Phil Heinz, Arlington, Kentucky 235.00

Eileenmere S. of Maise 695550, calved May 17, 1942; sire, Eileenmere G. 10th 597-541; Woodniff & Son, Brayman, Oklahoma 245.00

Revolution Supreme of Maise 2d 710080, calved May 31, 1942; sire, Revolution of Muskogee 544253; Joy Layman, Arlington, Kansas 135.00

Eileenmere G. of Maise 710078, calved May 24, 1942; sire, Eileenmere G. 10th 597-541; Orlan Hudson, Fredonia, Kansas 150.00

Queen's Lad 460th of Maise 710084, calved June 16, 1942; sire, Muskogee 460th 566-574; A. F. Krenshaw, Attica, Kansas 700.00

Erian S. 2d of Maize 710081, calved June 5, 1942; sire, Erian B. 2d 540884; Urbana Simon, Maize, Kansas 240.00

Eileenmere S. of Maize 2d 710083, calved June 14, 1942; sire, Eileenmere 374th 603-958; Orlan Hudson, Fredonia, Kansas 220.00

Prince E. of Maize, calved January 5, 1943; sire, Eileenmere 374th 603958; S & S Sales Co., Wichita, Kansas 105.00

Barbarian of Maize 594085, calved January 27, 1940; sire, Barbarian of Rosemere 103d 495064; Sam Crabble, Mound Ridge, Kansas 265.00

Black Prounder of Maize, (Dodson Brothers), calved April 30, 1942; sire, Revolution of

HELP GUARD YOUR HERD *Against*

BLACKLEG

BLACKLEG STRIKES QUICKLY!

All calves should be vaccinated before losses occur. Young, well-doing calves are more susceptible than thin ones.

DO IT YOURSELF—
SAVE UP TO 25% TO 50%!

BLACKLEG BACTERIN (alum treated—whole culture) per 5 cc dose 7c

HEMORRHAGIC SEPTICEMIA BACTERIN per dose 6c
COLI-ENTERITIDIS BACTERIN per dose 6c
BRUCELLA ABORTUS VACCINE (abortion vaccine) per dose . 35c
Anti-Hog Cholera Serum, per 100 cc's 1.0
Simultaneous Virus, 100 cc's 2.1
Write today for this *FREE Guide* . . . home vaccination is easy, convenient and economical.

ORDER FROM
ANCHOR SERUM CO.,
Des Moines, Iowa or Sioux City, Iowa

ANCHOR SERUM CO.
U. S. VETERINARY LICENSE NO. 124
SOUTH ST. JOSEPH, MISSOURI
WORLD'S LARGEST SERUM PRODUCERS

The Marvel

The Cattleman's most Valuable Equipment

Will Last a Lifetime

The above picture shows distributor as it comes to you. We do not include tires, but can furnish certificate whereby you can procure tires locally, (auto tires are used) or we can furnish wheels with lugs on machines that tires are not used.

Fertilizer and Seed Distributor

There are already several hundred of these distributors in use and have been for several years, but we are the only firm who makes them on a production basis. All equipment electric welded and parts covered so that fertilizer will not get in intricate movements. If you've seen one you know what it'll do—but if you have not—Here's what owners are doing, and say no other machine can compare with it.

Top Dressing Nitrate - Lime - Slag

Commercial Fertilizers—Fertilize Pastures

Phosphate on Oat and Barley Land

Plant oats, Caley peas, Barley, or any other similar grain. Throws a thirty (30) foot swath of fertilizer at the rate of fifteen (15) miles per hour and will ABSOLUTELY fertilize 200 acres per day. May be pulled by truck, car, wagon, horse or tractor. Container will hold approximately 300 pounds or 30 gallons.

Developed at Blackbelt Experiment Station and several months ago an article and picture appeared in the "Country Gentleman". As a result of this the Experiment Station received letters from nearly every state in the union. That is what prompted our manufacture of "This Marvel."

These distributors are in use in over 15 State Experiment Stations.

Note: Reserve or order your distributor today. This distributor is made out of over 30 different parts, some of which are second handed (the rear end of an automobile). These parts are hard to get, but we have been fairly successful in that we have two men who travel all over the United States procuring these parts.

IMMEDIATE DELIVERY

Distributor shipped same day order received. Be sure to specify whether you want one for tires or one equipped with lugs (to be used without tires).

PRICE $75.00 F.O.B. TUSCALOOSA, ALABAMA

Send check or money order, or will ship sight bill of lading attached.

Dealers Wanted

H. P. RANDALL MFG. CO., Ltd.
TUSCALOOSA, ALABAMA

BUSINESS PAPER
FOR THE CATTLE INDUSTRY
Subscription rates: One year, $1.00; three years, $2.00; five years, $3.00.
Sample copy free
The Cattleman
Coliseum, Fort Worth, Texas

Raise . . .
Berkshires
the ABERDEEN-ANGUS of the PORCINE WORLD.
★ ★ ★
For information concerning this Great Breed address
Berkshire News
410 S. 5th St. Springfield, Illinois

IDEAL PINCER TYPE EMASCULATOME
Turned extensions on the jaws of the IDEAL prevent cord slipping out, insuring a successful operation. No other bloodless castrating instrument has this important feature. Three sizes. *Send for illustrated folder and low prices.*
WESTON MFG. & SUPPLY CO.
1979 SPEER BLV., DENVER, COLO.

SAVE
Shy **BREEDERS AND** *Inactive* **BULLS** *with* **REX Oil**

Sold in Drug and Feed Stores
VIOBIN CORP., Monticello, Ill.

Tattoo Marker
STONES REVOLVING HEAD
Rigid bearing both sides. Quick change release for turning head.

PRICE $5.00 POSTPAID
The World's Best
Holds 8 letters or figures. Fool proof, cannot put characters in upside down. Well constructed of good materials and fully guaranteed.
Price includes set of numbers 1 to 9, including 0, bottle of ink, and full instructions.
The Standard Tattoo

PRICE $4.00 POSTPAID
Here is the old standard used by thousands of stockmen. Holds 4 figures or letters and price includes one set of numbers 1 to 9, including 0, bottle of ink and full instructions.
Extra letters or numbers 25c each. They are interchangeable with either style.
ORDER TODAY: Write for free catalog of Stockmen's supplies, neck chains, horn weights, ear tags, cattle blankets, veterinary instruments, remedies and hundreds of items.
BREEDERS SUPPLY CO. COUNCIL BLUFFS - IOWA

Muskogee 544253; M. S. Cole, Valley Center, Kansas 110.00
Revolution Pass of Maize 686328, (Dodson Brothers), calved June 23, 1942; sire, Revolution of Muskogee 544253; Jacob Reece, Cold Water, Kansas 105.00

COWS:

Ellen Energice 6th 408554, calved May 10, 1927; sire, Enmar 2d 400303; Geo. V. Cook, Freeport, Kansas 195.00
Black Erica 12th 409676, calved May 1, 1927; sire, Black Marshall 13th 369883; Jesse B. Alvord, Paris, Texas 205.00
Pride 18th of Sunbeam 408574, calved May 3, 1927; sire, Proud Marshall of Sunbeam 377261; Herbert Simon, Maize, Kansas 260.00
Spring Creek Erica 3d 428311, calved December 5, 1928; sire, Playman of Sunbeam 4th 406563; Glenn Jones, Mulvane, Kansas 200.00
Erica G. 9th 522825, calved November 15, 1929; sire, Ames Plantation Bolivar 242-456; George Wehrman, Wellington, Kans. 215.00
Madge of Russell 2d 453090, calved April 25, 1931; sire, A. Marshall Revolution 436-096; Dodson Brothers, Wichita, Kansas 230.00
Spring Creek Blackbird 7th 484846, calved March 3, 1933; sire, Ballindalloch Sunbeam 15th 414595; H. L. Shepler, Piedmont, Kansas 235.00
Spring Creek Pride 10th 484843, calved February 15, 1933; sire, Ballindalloch Sunbeam 15th 414595; H. L. Shepler, Piedmont, Kansas 245.00
Miss Queen B. 5th 481812, calved April 23, 1934; sire, Black Commander of Crestview 478825; Dodson Brothers, Wichita, Kansas 235.00
Miss Fancy B. 2d 481813, calved April 26, 1934; sire, Black Commander of Crestview 478825; H. L. Shepler, Piedmont, Kansas 260.00
Spring Creek Pride 13th 505866, calved April 24, 1935; sire, Revemere of Wheatland 6th 457320; John Bowdish, Wichita, Kansas 275.00
Spring Creek Erica 8th 505867, calved May 11, 1935; sire, Revemere of Wheatland 6th 457320; L. R. Kershaw, Muskogee, Oklahoma 280.00
Blackbird Molly S. 505978, calved June 7, 1935; sire, Barry 3d 423137; Glenn Jones, Mulvane, Kansas 290.00
Sultannah B. 5th 517291, calved May 28, 1936; sire, Kass Marshall 3d 443101; John Bowdish, Wichita, Kansas 280.00
Maggie Revel 2d 507371, calved May 23, 1936; sire, Borealis of Old Franklin 2d 474968; Herschel Jansen, Lorraine, Kansas 260.00
Columbine 12th 522850, calved April 27, 1934; sire, Buxom Boy 2d 357846; Dodson Brothers, Wichita, Kansas 225.00
Lady Erica S. 3d 521530, calved April 13, 1937; sire, Borealis of Old Franklin 2d 474968; H. G. Eshelman, Sedgwick, Kansas 300.00
Molly of Maize 535935, calved July 12, 1937; sire, Heatherman of Old Franklin 474969; H. L. Shepler, Piedmont, Kansas 290.00
Miss Violet B. 2d 545885, calved June 15, 1938; sire, Revolution Pass 2d 479578; Dall Paff, Sedgwick, Kansas 265.00
Erica of Maize 543166, calved July 19, 1938; sire, Burgess 25th 472598; Glenn Jones, Mulvane, Kansas 285.00
Kate Revel of Maize 543164, calved April 5, 1938; sire, Burgess 25th 472598; Lester Coole, Sterling, Kansas 265.00
Miss Santella B. 40th 597523, calved November 25, 1939; sire, Revolution Pass 2d 479578; Lester Coole, Sterling, Kansas 350.00
Miss Pride Revolution 632442, calved August 25, 1940; sire, Revolution Pass 2d 479578; Harris Houston, Pottwin, Kansas 310.00
Blackcap N. 17th 624203, calved August 24, 1940; sire, Revolution's Blackbird L. 518-650; Bruce Herald, Sawyer, Kansas 315.00
Maggie Rebel R. 2d of Maize 632950, calved February 1, 1941; sire, Revolution of Muskogee 544253; Jesse B. Alvord, Paris, Texas 285.00
Pretty Marie of Maize 648630, calved May 10, 1941; sire, Revolution of Muskogee 544253; S. I. Stewart, Valley Center, Kansas 700.00
Blackbird R. 2d of Maize 676057, calved September 20, 1941; sire, Revolution of Muskogee 544253; S. I. Stewart, Valley Center, Kansas 650.00
Blackbird R. 3d of Maize 710074, calved May 16, 1942; sire, Revolution of Muskogee 544263; Jesse B. Alvord, Paris, Texas 275.00
Java S. of Maize 710073, calved May 15, 1942; sire, Erian B. 2d 540884; V. D. Elliott, Anthony, Kansas 270.00
Pride S. of Maize 2d 710075, calved May 17, 1942; sire, Eileenmere 374th 603958; Alice Bomier Pemier, Eureka, Kansas 325.00
Erica S. of Maize 710077, calved May 22, 1942; sire, Erian B. 2d 540884; L. R. Kershaw, Muskogee, Oklahoma 180.00
Erian Pride of Maize 710079, calved May 25, 1942; sire, Erian B. 2d 540884; S & S Sales Co., Wichita, Kansas 295.00
Beauty R. of Maize 3d, calved May 21, 1942; sire, Revolution of Muskogee 544253; L. R. Kershaw, Muskogee, Oklahoma 240.00
Roseine of Conjo 713442, calved July 6, 1942; sire, Barbarian of Maize 594085; Haskard Brothers, Partridge, Kansas 235.00
Eriania Queen of Maize 710087, calved July 16, 1942; sire, Erian B. 2d 540884; Haskard Brothers, Partridge, Kansas 225.00
Sultannah S. 42d of Maize 695551, calved July 14, 1942; sire, Revolution of Muskogee 544253; L. R. Kershaw, Muskogee, Oklahoma 280.00
Eileenmere Pride of Maize 710086, calved July 10, 1942; sire, Eileenmere 374th 603958; C. B. Wallace, Milan, Kansas 230.00
Eileenmere Missie of Maize 710082, calved June 11, 1942; sire, Eileenmere G. 10th 597541; L. R. Kershaw, Muskogee, Oklahoma 240.00
Eileen Energice of Maize 710088, calved August 21, 1942; sire, Eileenmere G. 10th 597541; Alice Bemier Pemier, Eureka, Kansas 300.00
Blackcap E. of Maize 710090, calved September 4, 1942; sire, Eileenmere G. 10th 597541; L. R. Kershaw, Muskogee, Oklahoma 235.00
Pride Vale of Maize 719665, calved September 2, 1942; sire, Revolution of Muskogee 544253; L. R. Kershaw, Muskogee, Oklahoma 240.00
Blackbird E. of Maize 710091, calved September 5, 1942; sire, Eileenmere 374th 603958; L. R. Kershaw, Muskogee, Okla. 200.00
Fancy S. 3d of Maize 719668, calved September 16, 1942; sire, Eileenmere G. 10th 597541; Glenn Jones, Mulvane, Kansas 230.00
Miss Violet of Maize 719669, calved October 8, 1942; sire, Eileenmere G. 10th 597541; Jesse B. Alvord, Paris, Texas 175.00
Maggie Revel 5th of Maize, calved November 4, 1942; sire, Eileenmere 374th 603958; Glenn Jones, Mulvane, Kansas 230.00
Pride 28th of Maize, calved January 4, 1943; sire, Eileenmere 374th 603958; J. A. McGill, Paris, Texas 200.00
Lady Erica of Maize, calved January 7, 1943; sire, Erian B. 2d 540884; Glenn Jones, Mulvane, Kansas 235.00
Blackbird S. of Maize, calved January 7, 1943; sire, Revolution of Muskogee 544-253; L. R. Kershaw, Muskogee, Oklahoma 175.00
Lot 64, Extra—Glenn Jones, Mulvane, Kansas 300.00
Lot 65, Extra—Dodson Bros., Wichita, Kansas 205.00
Lot 65, Extra—Dodson Brothers, Wichita, Kansas 205.00

Eylar Ranch

(Continued from page 16)

Prince 543407; W. D. Gilmore, Highland, Kansas 250.00
Barmere E. 723607, calved October 2, 1942; sire, Revolution's Black Prince 543407; W. D. Gilmore, Highland, Kansas 260.00
Eylar Blackcap Prince 723608, calved October 3, 1942; sire, Revolution's Black Prince 543407; W. D. Gilmore, Highland, Kansas 250.00
Black Prince Eylar 723613, calved October 7, 1942; sire, Revolution's Black Prince 543-407; W. D. Gilmore, Highland, Kansas 250.00
Romper's Prince 723615, calved October 8, 1942; sire, Revolution's Black Prince 543-407; W. D. Gilmore, Highland, Kansas 250.00
Eylar Blackcap Prince 2d 723616, calved October 10, 1942; sire, Revolution's Black Prince 543407; W. D. Gilmore, Highland, Kansas 250.00
Black Prince McHenry 723617, calved October 16, 1942; sire, Revolution's Black Prince 543407; W. D. Gilmore, Highland, Kansas 250.00
Barmere E. 2d 723619, calved October 18, 1942; sire, Revolution's Black Prince 543-407; W. D. Gilmore, Highland, Kansas 260.00
Blackcap Prince Eylar 723620, calved October 20, 1942; sire, Revolution's Black Prince 543407; W. D. Gilmore, Highland, Kansas 250.00
McHenry's Lad E. 723622, calved October 26, 1942; sire, Erica McHenry's Lad 2d 543-326; W. D. Gilmore, Highland, Kansas 250.00
Eylar Prince 723623, calved October 29, 1942; sire, Revolution's Black Prince 543-407; W. D. Gilmore, Highland, Kansas 250.00
Eylar Blackbird Prince 2d 723624, calved November 1, 1942; sire, Revolution's Black Prince 543407; Corpstein Brothers, Atchison, Kansas 330.00
Eylar Blackcap Revo 723626, calved November 7, 1942; sire, Revolution's Black Prince 543407; W. D. Gilmore, Highland, Kansas 250.00
Blackbird Eylar 723627, calved November 11, 1942; sire, Erica McHenry's Lad 2d 543326; W. D. Gilmore, Highland, Kansas 250.00
Romper's Lad 2d 723630, calved November 17, 1942; sire, Erica McHenry's Lad 2d 543326; W. D. Gilmore, Highland, Kansas 250.00
Elba's Jupiter 727030, calved June 25, 1942; sire, Erica McHenry's Lad 2d 543326; W. D. Gilmore, Highland, Kansas 250.00
Revolution's Blackbird R. 727032, calved November 13, 1942; sire, Revolution's Black Prince 543407; W. D. Gilmore, Highland, Kansas 260.00
Berosa's Lad 2d 703057, calved March 4, 1942; sire, Revolution's Black Prince 543-

407; L. A. Cole, Topeka, Kansas 245.00
Blackbird's Prince E. 703058, calved March 16, 1942; sire, Revolution's Black Prince 543407; S. E. Sanford, Meredith, Kansas 200.00

COWS:

Erica McHenry 113th 501288, calved August 1, 1935; sire, Primum 475601; G. E. Goodfellow, Springfield, Ohio 400.00
Berosa's Lady 501291, calved August 25, 1935; sire, Primum 475601; Homer Evans, Gilford, Missouri 360.00
Blackcap McHenry Lady 501289, calved August 20, 1935; sire, Primum 475601; W. S. Caylor, Osawatomie, Kansas 300.00
Blackcap Miss 5th 524950, calved November 7, 1936; sire, Primum 475601; Swartz Brothers, Everest, Kansas 410.00
Erica Energy S. 2d 513076, calved March 12, 1936; sire, Primum 475601; W. S. Caylor, Osawatomie, Kansas 335.00
Blackcap Western 3d 513077, calved March 14, 1936; sire, Primum 475601; Jeppenson Brothers, Manzanola, Colorado 530.00
Berosa's Lady 2d 524954, calved December 8, 1936; sire, Primum 475601; G. E. Goodfellow, Springfield, Ohio 435.00
Blackcap's Girl S. 524952, calved November 14, 1936; sire, Primum 475601; Valley Ridge Farm, Valley City, Kansas 310.00
Blackbird's Lassie S. 2d 524951, calved November 12, 1936; sire, Primum 475601; C. B. Wallace, Highland, Kansas 275.00
Blackcap McHenry Quality 2d 543330, calved December 11, 1937; Sire, Primum 475601; G. E. Goodfellow, Springfield, Ohio 325.00
Blackcap Miss 6th 543328, calved December 9, 1937; sire, Primum 475601; Bruce Dodson, Lees Summit, Missouri 450.00
Quality's Blackcap Lady 4th 543329, calved December 9, 1937; sire, Primum 475601; Swartz Brothers, Everest, Kansas 325.00
Berosa's Lady 3d 543327, calved December 6, 1937; sire, Primum 475601; Wm. Ljungdahl, Menlo, Kansas 400.00
Berosa's Lady 4th 543333, calved January 23, 1938; sire, Primum 475601; G. E. Goodfellow, Springfield, Ohio 350.00
Blackbird S. 48th 566151, calved October 15, 1938; sire, Primum 475601; John D. Gerber, Arlington, Tennessee 1000.00
Barmere's Girl 9th 567980, calved December 29, 1938; sire, Primum 475601; Wm. Ljungdahl, Menlo, Kansas 400.00
Romper's Lady 12th 566164, calved December 28, 1938; sire, Primum 475601; H. H. Oxandale, Whiting, Kansas 360.00
Barmere's Blackbird S. 19th 566147, calved December 28, 1938; sire, Primum 475601; Jeppenson Brothers, Manzanola, Colorado 575.00
Elba's Lassie 13th 566159, calved December 23, 1938; sire, Primum 475601; G. E. Goodfellow, Springfield, Ohio 400.00
Blackcap Western 4th 566157, calved December 25, 1938; sire, Primum 475601; Wayland Hopley, Atlantic, Iowa 610.00
Blackcap McHenry S. 32d 566153, calved November 15, 1938; sire, Primum 475601; G. E. Goodfellow, Springfield, Ohio 415.00
Erica McHenry 123d 566162, calved September 15, 1938; sire, Primum 475601; Lewis Anderson, Chillicothe, Missouri 600.00
Berosa 16th 566150, calved October 21, 1938; sire, Primum 475601; Dr. A. W. Herington, Milan, Missouri 450.00
Blackbird's Lassie S. 3d 566152, calved January 16, 1939; sire, Primum 475601; G. E. Goodfellow, Springfield, Ohio 355.00
Barmere's Girl 7th 566148, calved January 10, 1939; sire, Primum 475601; Bruce Dodson, Lees Summit, Missouri 650.00
Black Lassie's Maid 9th 566158, calved January 5, 1939; sire, Primum 475601; H. F. Klosterman, Davis City, Missouri 600.00
Blackcap Missie 7th 566156, calved January 25, 1939; sire, Primum 475601; Bruce Dodson, Lees Summit, Missouri 250.00
Erica McHenry's Black Lass 524948, calved October 20, 1936; sire, Primum 475601; Simon Angus Farm, Maize, Kansas 520.00
Blackbird Lady S. 24th 543416, calved December 18, 1937; sire, Revolution 139th 504090; Andrew Corpstein, Atchison, Kansas 295.00
Black Lassie's Maid 6th 543405, calved September 22, 1937; sire, Revolution 139th 504090; Bruce Dodson, Lees Summit, Missouri 390.00
Esdraelon's Girl 7th 543418, calved December 29, 1937; sire, Revolution 139th 504090; Bruce Dodson, Lees Summit, Missouri 500.00
Revolution's Blackbird S. 3d 543409, calved November 7, 1937; sire, Revolution 139th 504090; G. E. Goodfellow, Springfield, Ohio 275.00
Revolution's Blackbird S. 4th 543410, calved November 7, 1937; sire, Revolution 139th 504090; Corpstein Brothers, Atchison, Kansas 300.00
Elba's Lassie 10th 543413, calved December 1, 1937; sire, Revolution 139th 504090; Glenn Bowdish, Burlington, Kansas 475.00
Revolution's Black Girl 2d 543412; calved November 16, 1937; sire, Revolution 139th 504090; Glenn Bowdish, Burlington, Kansas 250.00
Black Lassie's Maid 8th 566175, calved December 11, 1938; sire, Revolution 139th 504090; Bruce Dodson, Lees Summit, Mo. 650.00
Revolution's Black Girl 3d 566169, calved October 28, 1938; sire, Revolution 139th 504090; Wm. Ljungdahl, Menlo, Kansas 250.00
Esdraelon's Girl 10th 566178, calved December 26, 1938; sire, Revolution 139th 504090; T. A. Smart, Jr., Greenwood, Mo. 245.00
Revolution's Blackbird S. 6th 566174, calved November 28, 1938; sire, Revolution 139th 504090; W. L. Huntsman, King City, Mo... 400.00
Barmere's Blackbird S. 17th 566172, calved November 25, 1938; sire, Revolution 139th 504090; Bruce Dodson, Lees Summit, Mo. 400.00
Blackbird 19th of Everest 566179, calved January 6, 1939; sire, Revolution 139th, 504090; G. E. Goodfellow, Springfield, Ohio 400.00
Barmere's Blackcap 5th 574052, calved March 25, 1939; sire, Revolution 139th 504090; W. L. Huntsman, King City, Mo... 385.00
Quality's Blackcap Lady 2d 475909, calved January 19, 1933; sire, Bar Quality 444-667; Wayland Hopley, Atlantic, Iowa 550.00
Romper's Lady 19th 652781, calved May 6, 1941; sire, Black Eric 6th of Sunbeam 562825; Simon Angus Farm, Maize, Kansas 550.00
Blackcap Western E. 7th 652762, calved Feb. 26, 1941; sire, Black Eric 6th of Sunbeam 562825; Bruce Dodson, Lees Summit, Missouri 575.00
Revolution's Black Girl 8th 652778, calved April 5, 1941; sire, Black Eric 6th of Sunbeam 562825; Penney & James, Hamilton, Missouri 350.00
Blackcap Miss 14th 652767, calved March 8, 1941; sire, Black Eric 6th of Sunbeam 562-825; Chas. T. Bates, Ada, Oklahoma 415.00
Blackcap McHenry Quality 5th 652775, calved March 30, 1941; sire, Black Eric 6th of Sunbeam 562825; G. E. Goodfellow, Springfied, Ohio 500.00
Elba's Lassie 18th 652773, calved March 20, 1941; sire, Black Eric 6th of Sunbeam 562825; Bruce Dodson, Lees Summit, Mo. 300.00
Esdraelon's Girl 12th 652764, calved February 27, 1941; sire, Black Eric 6th of Sunbeam 562825; Chas. T. Bates, Ada, Oklahoma 470.00
Berosa 21st 652759, calved February 23, 1941; sire, Black Eric 6th of Sunbeam 562-825; I. Dean Page & Son, Milan, Missouri 390.00
Blackbird's Lassie S. 5th 652761, calved February 25, 1941; sire, Black Eric 6th of Sunbeam 562825; Dr. H. E. Curry, Jefferson City, Missouri 280.00
Elba's Lassie 16th 652763, calved February 26, 1941; sire, Black Eric 6th of Sunbeam 562825; John D. Gerber, Arlington, Tenn. 475.00
Elba's Lassie 17th 652772, calved March 18, 1941; sire, Black Eric 6th of Sunbeam 562825; T. Medsker, Gilford, Missouri 525.00
Barmere's Blackbird S. 29th 652779, calved April 6, 1941; sire, Black Eric 6th of Sunbeam 562825; Wm. Ljungdahl, Menlo, Kan. 260.00
Erica Energy S. 3d 635768, calved December 3, 1940; sire, Revolution's Black Prince 543407; C. E. Ward, Highland, Kansas 235.00
Blackcap McHenry Quality 4th 635773, calved January 9, 1941; sire, Revolution's Black Prince 543407; Bruce Dodson, Lees Summit, Missouri 785.00
Blackcap Miss 10th 629124, calved November 7, 1940; sire, Revolution's Black Prince 543407; Bruce Dodson, Lees Summit, Missouri 975.00
Blackcap Miss 15th 675861, calved September 30, 1941; sire, Revolution's Black Prince 543407; Dr. H. E. Curry, Jefferson City, Missouri 300.00
Blackcap Western E. 6th 629114, calved October 2, 1940; sire, Revolution's Black Prince 543407; Bill Lenke, Atlantic, Iowa 315.00
Romper's Princess E. 629120, calved October 25, 1940; sire, Revolution's Black Prince 543407; Harold F. Trump, Ballard, Kansas 250.00
Blackbird Lady S. 33d 635775, calved January 12, 1941; sire, Revolution's Black Prince 543407; Lester Culley, Sterling, Kansas 295.00
Revolution's Blackbird S. 13th 675870, calved October 22, 1941; sire, Revolution's Black Prince 543407; Cecil Wallingford, Dearborn, Missouri 225.00
Berosa's Lady 8th 635771, calved January 5, 1941; sire, Revolution's Black Prince 543-407; Mrs. F. L. Linton, Avalon, Missouri 300.00
Erica McHenry 130th 675883, calved January 19, 1942; sire, Revolution's Black Prince 543407; Herman Puthoff, Eureka Kansas 190.00
Revolution's Blackcap S. 4th 675884, calved February 7, 1942; sire, Revolution's Black Prince 543407; Harold Giese, Arnold, Kan. 225.00
Erica McHenry's Black Lass 3d 675885, calved February 27, 1942; sire, Revolution's Black Prince 543407; Ray F. Koontz, Princeton, Kansas 195.00
Berosa 22d 675886, calved March 6, 1942; sire, Revolution's Black Prince 543407; Swartz Brothers, Everest, Kansas 200.00
Elba's Lassie 19th 703062, calved April 1, 1942; sire, Revolution's Black Prince 543-

Mr. Cattleman, *I'm Important!*

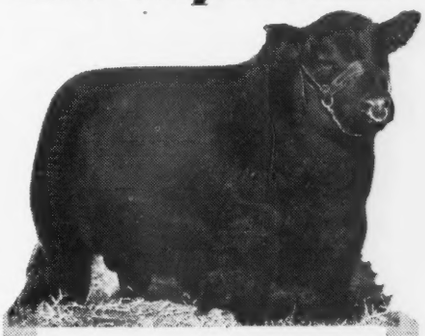

Hemorrhagic Septicemia (Shipping or Stockyards Fever) annually takes a heavy toll in market-bound animals and live stock subject to severe weather conditions. This year it's especially important to cut live stock losses to a minimum, because every pound of meat is vital to America's war effort.

Use Globe Anti-Hemorrhagic Septicemia Serum as directed in the treatment of stock affected by Hemorrhagic Septicemia and as an aid of merit in protecting valuable animals in transit and at shows. Vaccinate your herds before severe weather begins using Globe Hemorrhagic Septicemia Bacterin to help guard against shipping fever infection.

Globe Poultry Specialties For poultry biologies and medical specialities of proven merit . . . choose Globe. Over 30 items to serve the needs of poultrymen.

GLOBE LABORATORIES
FORT WORTH, TEXAS
LOS ANGELES · DENVER · KANSAS CITY · LITTLE ROCK · MEMPHIS

MORE PORK
from Every Precious Lb. of Feed

War-winning production demands every extra pound of pork from available feed—more efficient feeding methods—better breeding stock.

USE A HAMP BOAR TO SAVE FEED

and to increase production and profits. He will stamp these Hampshire traits on every pig he sires—market topping meat type; fast growing, early maturing feeding quality; unequaled ability to utilize pasture crops.

FREE WRITE TODAY for free Hampshire booklet . . . location of 45 boar sales . . . addresses of nearby breeders ● **Special Offer** — 6 mo. trial sub. to ***Hampshire Herdsman,*** breed mag. at ½ price. Send 25c to,

HAMPSHIRE SWINE REGISTRY
964 Commercial Bank Bldg. - Peoria, Ill.

Guaranteed* BOARS *by Mail
Order by mail to save tires and time . . . Let our expert fieldmen select your boar at your price . . . A free service . . . Satisfaction guaranteed.
Write for Details.

POLAND CHINAS for More Profit

MORE PORK PER LITTER
MORE POUNDS PER PIG
MORE GAIN PER BUSHEL
HIGHEST CARCASS DRESS

Sample copy of The Poland China World for the asking. Published and devoted to the sponsoring of this great breed. The World carries the Poland China News, maintains an efficient, conscientious, hard working field force. Get a copy Today, address

THE POLAND CHINA WORLD
Box 296 Webster City, Iowa

★ ★ ★ ★ ★ ★ ★ ★ ★ ★ ★ ★

Put the Difference into
WAR SAVINGS STAMPS

The Rome offers fine accommodations at bargain rates—which enable you to invest more in Uncle Sam. Air-conditioned comfort in all public spaces.

HOTEL ROME

VISIT THE BAR GRILL AND COFFEE SHOP

ROOMS WITH DETACHED BATH $1.50 TO $2.
PRIVATE BATH $2. TO $3.

★ ★ ★ ★ ★ **OMAHA**

407; Ray F. Koontz, Princeton, Kansas..... 170.00
Berosa's Lady 10th 723611, calved October 7, 1942; sire, Revolution's Black Prince 543407; H. F. Klosterman, Davis City, Nebraska 270.00
Blackcap Miss E. 723621, calved October 23, 1942; sire, Revolution's Black Prince 543407; Harold Giese, Arnold, Kansas..... 180.00
Elba S. 8th 723625, calved November 2, 1942; sire, Revolution's Black Prince 543-407; Bruce Dodson, Lees Summit, Missouri 400.00
Blackcap's Girl S. 2d 723629, calved November 14, 1942; sire, Revolution's Black Prince 543707; T. A. Smart, Jr., Greenwood, Missouri 180.00
Barmere's Blackbird S. 23d 594012, calved September 21, 1939; sire, Erica McHenry's Lad 2d 543326; H. H. Hassler, Mongomery City, Missouri 375.00
Blackbird Lady S. 31st 594021, calved October 17, 1939; sire, Erica McHenry's Lad 2d 543326; Harold Martin, Lawrence, Kansas 410.00
Elba's Lassie 14th 594025, calved November 12, 1939; sire, Erica McHenry's Lad 2d 543326; W. F. Miller & Son, Loretta, Neb. 350.00
Revolution's Blackcap S. 3d 594029, calved November 23, 1939; sire, Erica McHenry's Lad 2d 543326; Eli Votaugh, Jr., Wellfleet, Nebraska 580.00
Berosa's Lady 7th 620382, calved April 12, 1940; sire, Erica McHenry's Lad 2d 543-326; C. E. Ward, Highland, Kansas..... 280.00
Elba's Lassie 15th 594038, calved January 21, 1940; sire, Erica McHenry's Lad 2d 543326; McCowan & Bierly, Parker, Kansas 325.00
Barmere's Girl 17th 655879, calved November 11, 1941; sire, Erica McHenry's Lad 2d 543326; Harold Zimmer, Hiawatha, Kans. 200.00
Blackbird 32d of Everest 675881, calved December 7, 1941; sire, Erica McHenry's Lad 2d 543326; Ward Bottenburg, Hugoton, Kansas..... 200.00
Blackbird 31st of Everest 675868, calved October 10, 1941; sire, Erica McHenry's Lad 2d 543326; Bruce Dodson, Lees Summit, Missouri 200.00
Romper's Lady 20th 675875, calved October 29, 1941; sire, Erica McHenry's Lad 2d 543326; G. E. Goodfellow, Springfield, O. 225.00
Barmere's Blackbird S. 32d 675864, calved October 7, 1941; sire, Erica McHenry's Lad 2d 543326; McCowan & Bierly, Parker, Kansas 200.00
Blackbird Lady S. 37th 675862, calved October 1, 1941; sire, Erica McHenry's Lad 2d 543326; Bruce Dodson, Lees Summit, Mo. 225.00
Black Lassie Maid 13th 675873, calved October 27, 1941; sire, Erica McHenry's Lad 2d 543326; Hal Catterson, Maryville, Mo. 250.00
Elite's Blackbird 6th 675887, calved March 7, 1942; sire, Erica McHenry's Lad 2d 543326; Herman Puthoff, Eureka, Kansas 190.00
Barmere's Blackbird S. 34th 703063, calved April 3, 1942; sire, Erica McHenry's Lad 2d 543326; Herman Puthoff, Eureka, Kan. 190.00
Blackcap McHenry S. 35th 703065, calved April 11, 1942; sire, Erica McHenry's Lad 2d 543326; Ward Bottenburg, Hugoton, Kansas 200.00
Blackcap Miss 16th 703066, calved April 15, 1942; sire, Erica McHenry's Lad 2d 543-326; Ray F. Koontz, Princeton, Kansas..... 170.00
Elba's Girl 11th 703067, calved April 15, 1942; sire, Erica McHenry's Lad 2d 543-326; Ward Bottenburg, Hugoton, Kansas 200.00
Barmere's Girl 18th 703072, calved April 25, 1942; sire, Erica McHenry's Lad 2d 543-326; Bill Lenke, Atlantic, Iowa..... 175.00
Elba's Lassie 20th 703080, calved May 3, 1942; sire, Erica McHenry's Lad 2d 543-326; Ray F. Koontz, Princeton, Kansas..... 170.00
Blackbird S. 64th 703081, calved June 5, 1942; sire, Erica McHenry's Lad 2d 543-326; G. E. Goodfellow, Springfield, Ohio.... 325.00
Black Lassie's Maid 14th 723609, calved October 5, 1942; sire, Erica McHenry's Lad 2d 543326; Bruce Harrill, Sawyer, Kansas 200.00
Black Girl's Queen 12th 723604, calved September 30, 1942; sire, Erica McHenry's Lad 2d 543326; Harold Giese, Arnold, Kansas 250.00
Barmere's Girl 19th 723610, calved October 6, 1942; sire, Erica McHenry's Lad 2d 543326; Simon Angus Farm, Maize, Kan. 250.00
Berosa E. 723612, calved October 7, 1942; sire, Erica McHenry's Lad 2d 543326; Dean Grissamer, Milan, Missouri 200.00
Blackbird 34th of Everest 723614, calved October 8, 1942; sire, Erica McHenry's Lad 2d 543326; Simon Angus Farm, Maize, Kansas 300.00
Blackbird 35th of Everest 723618, calved October 17, 1942; sire, Erica McHenry's Lad 2d 543326; Dean Grissamer, Milan, Mo.... 150.00
Revolution's Black Girl 10th 723628, calved November 12, 1942; sire, Erica McHenry's Lad 2d 543326; Peckman Brothers, Paola, Kansas 165.00
Blackcap McHenry Quality 6th 703059, calved March 19, 1942; sire, Elba's Revolution S. 3d 574054; Herman Puthoff, Eureka, Kansas 190.00
Esdraelon R. 727031, calved October 30, 1942; sire, Black Prince 2d of Sunbeam 507380; Chas. T. Bates, Ada, Oklahoma.... 250.00
Revolution's Blackcap S. 2d 537204, calved October 2, 1937; sire, Blackbird's Revolution S. 495637; C. E. Ward, Highland, Kansas 250.00
Romper's Lady 11th 543408, calved October 26, 1937; sire, Blackbird's Revolution S. 495637; Robert Miller, Highland, Kansas.... 235.00
Black Girl's Queen 5th 543411, calved November 10, 1937; sire, Blackbird's Revolution S. 495637; Robert Miller, Highland, Kansas 250.00
Barmere's Blackbird S. 15th 543415, calved December 5, 1937; sire, Blackbird's Revolution S. 495637; Bruce Dodson, Lees Summit, Missouri 350.00
Elba's Lassie 11th 544615, calved January 3, 1938; sire, Blackbird's Revolution S. 495-637; Bruce Dodson, Lees Summit, Missouri 300.00
Barmere's Blackbird S. 25th 594028, calved November 18, 1939; sire, Blackbird's Revolution S. 495637; Barnett & Son, Lacygne, Kansas 400.00
Blackcap McHenry S. 33d 594031, calved December 14, 1939; sire, Blackbird's Revolution S. 495637; Glenn Oswald, Princeton, Kansas 400.00
Berosa's Lady 5th 594023, calved November 1, 1939; sire, Blackbird's Revolution S. 495637; J. C. Long & Son, Haddam, Kansas 505.00
Blackcap Western 5th 594024, calved November 6, 1939; sire, Blackbird's Revolution S. 495637; H. F. Klosterman, Davis City, Nebraska 440.00
Erica McHenry 125th 594017, calved October 2, 1939; sire, Blackbird's Revolution S. 495637; H. F. Klosterman, Davis City, Nebraska 575.00
Blackcap Miss 8th 594018, calved October 3, 1939; sire, Blackbird's Revolution S. 495-637; Harold Zimmers 150.00
Romper's Lady 16th 594019, calved October 9, 1939; sire, Blackbird's Revolution S. 495637; Bruce Dodson, Lees Summit, Mo. 365.00
Barmere's Blackbird S. 24th 594026, calved November 14, 1939; sire, Blackbird's Revolution S. 495637; Bruce Dodson, Lees Summit, Missouri 450.00
Blackcap McHenry Quality 3d 620383, calved November 15, 1940; sire, Blackbird's Revolution S. 495637; Eli Votaugh, Jr., Willfleet, Nebraska 500.00
Blackbird 24th of Everest 594035, calved January 8, 1940; sire, Blackbird's Revolution S. 495637; Harry Danlicker, Hiawatha, Kansas 370.00
Black Lassie's Maid 12th 629129, calved November 16, 1940; sire, Blackbird's Revolution S. 495637; Carl Strube, Newton, Kansas 250.00
Erica Energy E. 4th 629123, calved November 5, 1940; sire, Blackbird's Revolution S. 495637; Dr. H. E. Curry, Jefferson City, Missouri 325.00
Barmere's Girl 14th 635766, calved December 1, 1940; sire, Blackbird's Revolution S. 495637; William Ljungdahl, Menlo, Kan. 300.00
Blackbird 16th of Everest 537193, calved October 28, 1936; sire, Blackbird's Marshall S. 2d 472761; Vernon Hill, Logan, Kansas 240.00
Blackbird 15th of Everst 537190, calved August 10, 1936; sire, Blackbird's Marshall S. 2d 472761; Corpstein Brothers, Atchison, Kansas 275.00
Elba's Lassie 9th 537196, calved December 3, 1936; sire, Blackbird's Marshall S. 2d 472761; H. A. Jones, Parnell, Missouri..... 300.00
Romper's Lady 9th 537195, calved November 26, 1936; sire, Blackbird's Marshall S. 2d 472761; C. E. Ward, Highland, Kansas 250.00
Black Girl's Queen 4th 537197, calved December 21, 1936; sire, Blackbird's Marshall S. 2d 472761; Harry Zimmers, Hiawatha, Kansas 200.00
Black Lassie's Maid 5th 537194, calved November 20, 1936; sire, Blackbird's Mar-

★ VACCINES ARE VITAL TO THE MEAT SUPPLY OF AMERICA ★

FRANKLIN Products Stand Out As
Essential Equipment
in the War Against Livestock Losses
Scientific Disease Prevention Safeguards the Source of America's Fighting Food

Franklin Complete Catalog covers the entire line.

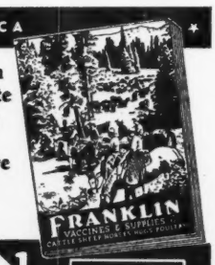

O. M. FRANKLIN SERUM CO. DENVER KANSAS CITY EL PASO MARFA AMARILLO FT. WORTH WICHITA ALLIANCE SALT LAKE CITY LOS ANGELES

America's Leading Brand of Animal Biologics and Supplies
FRANKLIN
VACCINES & SUPPLIES for
CATTLE SHEEP HORSES HOGS POULTRY
write for FREE Catalog

shall S. 2d 472761; W. S. Caylor, Osawatomie, Kansas 245.00

Blackbird Lady S. 21st 537191, calved October 15, 1936; sire, Blackbird's Marshall S. 2d 472761; Fred Ekstrom, Smithville, Missouri 225.00

Barmere's Blackbird S. 11th 537192, calved October 18, 1936; sire, Blackbird's Marshall S. 2d 472761; W. S. Caylor, Osawatomie, Kansas 350.00

Blackbird Lady S. 22d 537200, calved January 11, 1937; sire, Blackbird's Marshall S. 2d 472761; Corpstein Brothers, Atchison, Kansas 275.00

Barmere's Girl 4th 537202, calved October 11, 1937; sire, Blackbird's Marshall S. 2d 472761; Corpstein Brothers, Atchison, Kansas 235.00

Romper's Lady 10th 537198, calved January 5, 1937; sire, Blackbird's Marshall S. 2d 472761; Robert Miller, Highland, Kan. 250.00

Barmere's Blackbird S. 12th 537199, calved January 6, 1937; sire, Blackbird S. 2d 472761; Robert Miller, Highland, Kansas.... 250.00

Barmere's Girl 3d 537201, calved January 15, 1937; sire, Blackbird's Marshall S. 2d 472761; Vernon Hill, Logan, Kansas 245.00

Elite's Blackbird 2d 537203, calved March 26, 1937; sire, Blackbird's Marshall S. 2d 472761; W. D. Gilmore, Highland, Kansas 250.00

Quality's Blackcap Lady E. 5th 629122; calved October 27, 1940; sire, Blackcap's Primum 3d 566155; G. E. Goodfellow, Springfield, Ohio 300.00

Romper's Lady 17th 629126, calved November 11, 1940; sire, Blackcap's Primum 3d 566155; J. W. Scott, Solomon, Kansas 250.00

Revolution's Blackbird S. 10th 629125, calved November 11, 1940; sire, Blackcap's Primum 3d 566155; G. E. Goodfellow, Springfield, Ohio 310.00

Blackcap McHenry Lady 2d 635763, calved November 14, 1940; sire, Blackcap's Primum 3d 566155; Dr. H. E. Curry, Jefferson City, Missouri..... 400.00

Romper's Lady 18th 629128, calved November 15, 1940; sire, Blackcap's Primum 3d 566155; Corpstein Brothers, Atchison, Kansas 295.00

Revolution's Blackbird S. 11th 635767, calved December 2, 1940; sire, Blackcap's Primum 3d 566155; J. W. Scott, Solomon, Kansas 270.00

Barmere's Blackbird S. 27th 635777, calved February 18, 1941; sire, Blackcap's Primum 3d 566155; R. L. Hulse, St. Joseph, Missouri 265.00

Blackcap Western E. 8th 703068, calved April 16, 1942; sire, Blackcap's Primum 3d 566155; Ray F. Koontz, Princeton, Kansas 195.00

Barmere's Blackbird S. 35th 703071, calved April 21, 1942; sire, Blackcap's Primum 3d 566155; Ray F. Koontz, Princeton, Kan. 195.00

Berosa's Lady 9th 703073, calved April 25, 1942; sire, Blackcap's Primum 3d 566155; Ray F. Koontz, Princeton, Kansas..... 170.00

Barmere's Blackbird S. 36th 703074, calved April 28, 1942; sire, Blackcap's Primum 3d 566155; Ray F. Koontz, Princeton, Kan. 170.00

Romper's Lady 21st 703075, calved April 28, 1942; sire, Blackcap's Primum 3d 566-155; Herman Puthoff, Eureka, Kansas..... 190.00

Blackcap McHenry S. 36th 703076, calved April 29, 1942; sire, Blackcap's Primum 3d 566155; Bill Lenke, Atlantic, Iowa..... 175.00

Blackbird 33d of Everest 703078, calved May 1, 1942; sire, Blackcap's Primum 3d 566155; Cecil Wallingford, Dearborn, Missouri 175.00

Barmere's Blackbird S. 37th 703079, calved May 2, 1942; sire, Blackcap's Primum 3d 566155; Bill Lenke, Atlantic, Iowa..... 175.00

Black Lassie's Maid 11th 596928; calved October 31, 1939; sire, Blackcap's Black Duke 543332; Corpstein Brothers, Atchison, Kansas 350.00

Berosa's Lady 6th 596931, calved November 25, 1931; sire, Blackcap's Black Duke 543332; F. L. Linton, Avalon, Missouri 345.00

Barmere's Girl 11th 596934, calved February 6, 1940; sire, Blackcap's Black Duke 543-332; Kenneth Hill, Severance, Kansas..... 200.00

Blackcap Western 2d 472766, calved October 12, 1933; sire, Barmar Quality 453212; Wayland Hopley, Atlantic, Iowa..... 415.00

Blackbird 3d of Everest 458122, calved September 9, 1931; sire, Barmere of Wheatland 430265; Fred Ekstrom, Smithville, Missouri 225.00

Blackcap Miss 2d 461832, calved April 22, 1932; sire, Quality Marshall 3d 389378; W. D. Gilmore, Highland, Kansas..... 250.00

Elba S. 2d 480787, calved October 20, 1934; sire, Revolution Eldor 461458; John Gerber, Memphis, Tennessee 400.00

Erica Energy S. 480776, calved March 18, 1934; sire, Revolution Eldor 461458; William Ljungdahl, Menlo, Kansas..... 250.00

Blackcap McHenry C. 162d 466269, calved February 25, 1933; sire, Enlate Marshall 415310; John Gerber, Memphis, Tennessee 305.00

Berosa 10th 467178, calved March 10, 1933; sire, Blackcap Marshall C. 2d 400-246; Cecil Wallingford, Dearborn, Mo..... 275.00

Vitamin-Rich
FUL-O-PEP CALF STARTER
builds Sound Growth and Rugged Health!

Concentrated Spring Range* in FUL-O-PEP helps combat Calf Scours and Pneumonia

Science finds that two of the greatest causes of calf losses—calf scours and pneumonia—may often be due to lack of vitamins. One experimental station cleans up scours and pneumonia almost overnight by fortifying calves with Vitamin A and B Complex. From several herds where scours were taking their terrific toll in calf mortality comes word that feeding Ful-O-Pep Vitaminized Calf Starter stopped the trouble in a matter of days. *Reg. U. S. Pat. Off.

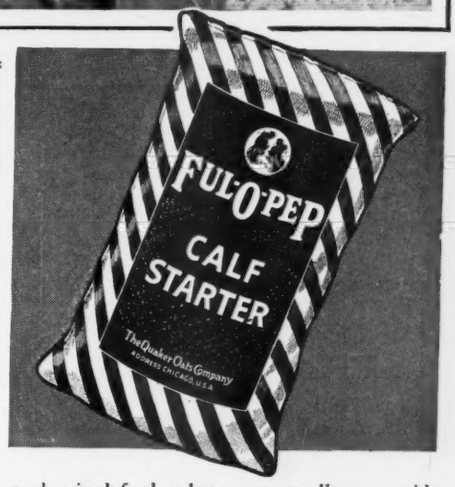

WHAT GREAT NEWS it is that science now finds two of your greatest calf losses, scours and pneumonia, may often be traced to lack of vitamins in the feed for calves. Yes, by feeding vitamin-rich Ful-O-Pep Calf Starter you may help cut down calf losses, and at the same time raise big rugged calves that will be a credit to your herd.

FUL-O-PEP CALF STARTER is fortified with Concentrated Spring Range, Nature's Richest Vitamin Combination, along with other vitamin-rich sources to provide vitamins a calf needs for robust, thrifty development.

CONCENTRATED SPRING RANGE, the remarkable feeding ingredient found in Ful-O-Pep, is made from tender, young, unjointed cereal grass which is amazingly rich in precious vitamins and the grass juice factor. Thus many of the benefits of fresh green pasture, which helps calves have that sleek, shiny bloom of health in spring, are now available to your calves in Ful-O-Pep Calf Starter. Calves take to Ful-O-Pep Calf Starter quickly and thrive and grow on it. So appetizing is this modernized feed, calves may actually nose aside other feeds to eat Ful-O-Pep.

FOR ADDED FEEDING RICHNESS in Ful-O-Pep you'll find choice, wholesome oatmeal, Nature's prize grain for growth and development. Yes, in Ful-O-Pep Calf Starter you have a nutritious, appetizing, energy-giving food for calves.

CALVES FED IN CREEPS on Ful-O-Pep Calf Starter gain faster, shrink less at weaning time and go on feed quicker in the feedlot than calves that are not creep-fed.

SHOW MEN TOO find Ful-O-Pep Calf Starter can be a tremendous help in fitting calves for the show-ring. Last year's Grand Champion carload of calves at the nation's leading feeder show was fed on Ful-O-Pep Calf Starter.

SEE YOUR FUL-O-PEP DEALER for more information about vitamin-rich Ful-O-Pep Calf Starter.

FOR FREE FACTS on Ful-O-Pep Calf Starter Pellets, send your name and address on a penny post card to

THE QUAKER OATS COMPANY, Dept. J-75, Chicago 4, Illinois

The Coming Auction Sales

November 1—Aubrey M. Thomas, Greenfield, Indiana.
November 1—Mississippi State Field Day, Westpoint, Mississippi.
November 1—Georgia Aberdeen-Angus Association Sale, McNatt's Sale Pavilion, Vidalia, Georgia.
November 3—Mississippi Aberdeen-Angus Association, Starkville, Mississippi, Robert E. Hays, Mgr.
November 4—Aldrich Brothers Sale, Michigan City, Mississippi.
November 4—Nebraska Aberdeen-Angus Breeders' Sale, Columbus, Nebraska, Marshall Krotz, Secretary, Odell, Nebraska.
November 6—Stonegate Farm, Paul Barker, Springfield, Illinois.
November 16 and 17—Breed Promotion Sale, Billings, Montana.
November 29—Parker Brothers, Bloomfield, Iowa.
December 2—Great Western Live Stock Show, Los Angeles, California.
December 9—Ralph Meade, Oxford, Iowa.
December 9—Southeastern Regional Show and Sale, Atlanta, Georgia; R. C. Roebling, Sale Manager, Modena Plantation, Savannah, Georgia.
December 13—Iowa-Minnesota Breeders Sale, Spencer, Iowa, Frances T. Martin, Sale Manager, Wall Lake, Iowa.

1944 SPRING DATES:

January 25—Jesse Hagler, Bloomingburg, Ohio; and Charles K. Swafford, Eaton, Ohio; J. B. McCorkle, Columbus, Ohio, Sale Manager.
January 27—Hardwick Farms, Cleveland, Tennessee.
March 2 and 3—Second Annual National Aberdeen-Angus Sale and Show, Chicago, Illinois.
March 5—Forrest Lemons, Congerville, Illinois.
March 13—Interstate Sale, Sioux City, Iowa, John Tabke, Moville, Iowa, Mgr.
March 21—Nebraska Aberdeen-Angus Breeders' Association Sale, Columbus, Nebraska, Marshall Krotz, Secretary, Odell, Nebraska.
March 23—Mercer County Aberdeen-Angus Breeders' Association, Hugh McWhorter, Aledo, Illinois, Sale Manager.
April 4 and 5—Southern Regional Aberdeen-Angus Show and Sale, Montgomery, Alabama, Tom McCord, Sale Mgr.
April 11—Indiana Aberdeen-Angus Breeders' Sale, Lafayette, Indiana.
April 12—Central Illinois Aberdeen-Angus Breeders' Sale, Congerville, Illinois, Simon E. Lanz, Sale Manager.
April 13—Miller Brothers, Arcola, Illinois.
April 17—F. M. Bradley & Sons, Avon, Illinois.
April 18—South Dakota State Sale and Show, Sioux Falls, South Dakota, Richard Sawyer, Mgr., Howard, South Dakota.
April 24—Marion County Aberdeen-Angus Breeders' Sale, Herbert Cline, Bussey, Iowa, Secretary.
April 25 and 26—Eastern Regional Sale and Show, Trenton, New Jersey; W. Alan McGregor, Sale Manager, Worton, Maryland.
May 15—J. F. McKenny, King City, Missouri.
June 3—North Central Regional Aberdeen-Angus Show and Sale, Fargo, North Dakota.
June 12—J. Garrett Tolan, Pleasant Plains, Illinois.
June 13—Stanley R. Pierce & Sons, Creston, Illinois.
June 14—Hopley & McGregor, Atlantic, Iowa.
June 15—Meek Ranch, Milton, Iowa.
June 16—Frank Whitehead, Kahoka, Missouri.

Highlane Farm

AL JOLSON 602444, by Erimore W. 533-245, heads our herd of Blackcaps, Blackbirds and Ericas . . . Just now we have for sale several Young Heifers from five to ten months of age. See them.

Bruno Teuchert & Son, Fairmont, Minnesota

Neck Chain

Plates and Rings for Cows

Neck Strap

Plates for Cows and Calves

To fit either one and one-eighth or one and one-fourth inch straps.

Please indicate numbers wanted when ordering.

L. R. Morford

IOWA CITY (The Chain Man) IOWA

Richmond District

(Continued from page 37)

lina 235.00
Rosa 2d of Riverside 563759, (L. N. Jackson & Co., Inc.), calved September 25, 1938; sire, Rock Louellus 493364; C. G. Burriss, Seneca, South Carolina 220.00
Justamere Blackcap 27th 569372, (L. N. Jackson & Co., Inc.), calved April 22, 1939; sire, Glencarnock Revolution 14th 383291; W. T. Skinner & Co., Littleton, North Carolina 225.00
Epponian's Rose of Waverly 604301, (L. N. Jackson & Co., Inc.), calved September 8, 1940; sire, Epponian 2d of Broadview 560598; H. C. Ferbee, Camden, North Carolina 310.00
Epponian's Blackbird of Waverly 604303, (L. N. Jackson & Co., Inc.), calved September 28, 1940; sire, Epponian 2d of Broadview 560598; W. M. Morris, Richmond, Virginia 220.00
Erica B. 29½ 658013, (L. N. Jackson & Co., Inc.), calved May 2, 1941; sire, Blackcap Revol 534289; Alpine Farm, Natural Bridge Station, Virginia 225.00
Irene of Rosemere 50th 507422, (LeBaron Farm), calved March 27, 1936; sire, Barbarian of Rosemere 86th 468760; G. Dayton Hodges, Staunton, Virginia 500.00
Queen Rose of Winton 616773, (LeBaron Farm), calved July 19, 1940; sire, Enfileen's Bandolier 2d 510436; W. P. Conrad, Lynnhaven, Virginia 435.00
Bonnie of Waverley 6th 670748, (F. Gordon McGeoch), calved February 5, 1942; sire, Glenrose Blackcap 4th 481192; Pine Crest Farms, Roxbury, Virginia 215.00
Blackbird Becky 18th 673528, (F. Gordon McGeoch), calved March 22, 1942; sire, Generico of Creswell 546038; Pine Crest Farms, Roxbury, Virginia 220.00
Delightful Debutante 691781, (F. Gordon McGeoch), calved September 6, 1942; sire, Epponian 2d of Broadview 560598; W. E. Calohan, Rustburg, Virginia 210.00
Lady of M. F. 549696, (Meredith Farms), calved June 27, 1938; sire, Black Bard of Creswell 480566; Alpine Farm, Natural Bridge Station, Virginia 300.00
Esthonia of Rocklands 542825, (Chas. T. Neale), calved December 21, 1937; sire, Evaxus 8th of Page 445115; Wm. Bell Watkins, Berryville, Virginia 395.00
Eline of Rocklands 601545, (Chas. T. Neale) calved February 3, 1940; sire, Evaxus 8th of Page 445115; Hollyfield Farm, Manquin, Virginia 465.00
Pine Brook Black Lady 3d 686446, (Frank A. O'Keefe), calved March 26, 1942; sire, Canterbury Black Lad 4th 531123; Alpine Farm, Natural Bridge Station, Virginia 200.00
Pine Brook Black Empress 2d 686445, (Frank A. O'Keefe), calved March 25, 1942; sire, Canterbury Black Lad 4th 531-123; Alpine Farm, Natural Bridge Station, Virginia 200.00
Elbina Elba of Elkton 696593, (L. W. Turner), calved May 1, 1942; sire, Blackcap Revolt M. 24th 509032; Creswell Farm, Lynchburg, Virginia 465.00
Epponian's Duchess of Elkton 696599, (L. W. Turner), calved September 5, 1942; sire, Epponian Stamp of Broadview 607-618; Albert E. Peirce, Warrenton, Virginia 300.00
Pretty Pearl 15th 471266, (Wm. Bell Watkins), calved May 29, 1933; sire, Elbon of Page 392955; H. C. Ferbee, Camden, North Carolina 255.00
Pretty Pearl of Annefield 536892, (Wm. Bell Watkins), calved March 30, 1937; sire, Ames Plantation Black Marvel 440797; H. C. Ferbee, Camden, North Carolina 490.00
Fate of Annefield 700920, (Wm. Bell Watkins), calved March 18, 1941; sire, Eileenmere 157th 503149; R. E. B. Blanton, Ruther Glen, Virginia 300.00

23 head for Sale

4 Cows by Revolution 91st; 5 Cows by Forrest Hill Enchanter; 4 Yearling Heifers by Marshall 5th of Page; 2 Yearling Bulls by Marshall 5th of Page; 2 Heifer Calves by Eric H. 17th; 6 Bull Calves by Eric H. 17th. Write or come see them. Visitors welcome.

Johnson Brothers

GREENVILLE, IOWA

SPRING DATES!

Select that sale date early. Promote your sale well, and secure one of the leading auctioneers. I have sold successfully for others. I can for you. Write, Wire or Phone.

ROY G. JOHNSTON
BELTON, MISSOURI

Aberdeen-Angus Auctions

Given Special Attention

Apply for Open Dates, address

Arthur W. Thompson

3400 East Pershing Road, Lincoln, Nebraska

Because of the fact that we are retaining so many of his daughters we are offering

Knoll View Rebellion 492283 for Sale

He is a 1935 son of REVOLUTION 84th and is out of a McHenery Erica dam; he has produced some outstanding calves for us; we are pricing him reasonable and would be glad to show him and his calves to any one interested.

We also have 6 Young Bulls

That are sired by KNOLL VIEW REBELLION 492283, and EVERGOLD 468079; that we are offering for sale. They are from Blackbird, Rosemere Pride and Elba Erica dams and they are the best bunch of young bulls that we have ever raised. Write or see them.

John W. Greenburg, Wingate, Indiana

Aberdeen-Angus . . Auctioneer

Successful sales everywhere for Aberdeen-Angus Breeders and Associations.

Freddie Chandler, Chariton, Iowa

North Central Iowa Organized

Eleven Counties in North Central Iowa Unite in the creation of another new organization to be known as the North Central Iowa Aberdeen-Angus Breeders' Association, Incorporated, with headquarters at Mason City, Iowa; Meeting was held November 1st.

By FRED HAHNE

REALIZING that the best way to establish prestige and to create a demand for their good Aberdeen-Angus breeding cattle rested heavily upon a proper organization of the breeders into an aggressive group, the breeders of the North Central region in Iowa, after much preliminary preparation in which Walter Brown, new head of the Iowa State Beef Cattle Club department, took a most active part, and in fact did most of the preparation of incorporation papers, a meeting was called for Monday night, November 1st, at the Hanford Hotel at Mason City. Nearly 150 persons assembled for this initial meeting, at the close of which twenty-five persons joined the association and paid their annual dues. There is every indication that this membership will very soon be doubled or even trebbled for there are a great many active breeders within the area covered.

Following the banquet a short program preceded the business session. DeWitt Mallory, member of the old time firm of Mallory Brothers, breeders, at Hampton, Iowa, and president of the Iowa Aberdeen-Angus Breeders' Association called the meeting to order, and turned the program over to Mr. Brown who proceeded to introduce the participants. The feature for the evening was a short lecture, illustrated by charts, presented by Miss Frances M. Hettler, regional Home Economist, representing the National Live Stock and Meat Board, with headquarters at Ames, Iowa. Miss Hettler handled her subject very well, holding the attention of every person present until she had finished her subject—meats.

Colin Kennedy, representing the American Aberdeen-Angus Breeders' Association, discussed the advantages of such an organization as had been proposed. Fred Hahne then carried on along the same line, as did Herbert Cline, secretary of the Marion County Aberdeen-Angus Breeders' Association; then R. S. Stephenson, secretary of the Iowa Aberdeen-Angus Breeders' Association concluded the program by citing the splendid progress that organization had made, and finished by stating that it was through such organizations as was proposed here that the State Association as well as the breeders in general are benefited by a close cooperation in their endeavors to properly present the breed to the public.

At the business session that followed (and no one retired at this juncture) R. W. Frank, of Luverne, was elected president; Donald Seater, of Northwood, vice-president; R. V. Wilkinson, of Rock Falls, who had been more than busy for some time completing the arrangements for the meeting, was selected as secretary-treasurer; and a set of directors, one from each county present was elected. The North Central Iowa Aberdeen-Angus Breeders' Association included eleven counties, namely, Kossuth with Ben Studer, of Wesley the director; Humboldt, with Harold Frederick, of Livermore; Hancock, Addis Greiman, Garner; Worth, Eugene Seater, Northwood; Mitchell, Manley Miles, Riceville; Butler, Chas. Shipton, Allison; Franklin, Art Mallory, Hampton; Cero Gordo, J. T. Laird, Mason City; Winnebago, Floyd, and Wright counties were not represented so their directors will be selected at a later meeting. Articles of incorporation were adopted and the possibilities for a spring auction sale discussed. From a survey of the members present it was clear that plenty cattle will be available from which the sale committee will have an opportunity to select the number decided upon later. Dues were fixed at $3.00 per year for all members with five or less registered cows; and $5.00 for all over that number. The principal place of business was designated as Mason City.

This is what the Journal would call a flying start for the new organization, and the enthusiasm exhibited among both the older breeders and the newer ones indicates that the North Central Iowa Aberdeen-Angus Breeders' Association will soon be looming on the horizon as one of the leading factors for breed promotion, especially within this exceptionally fertile territory where good cattle can be assured a constant supply of the best of feeds. Other meetings are soon to be held at which all details for procedure will be determined.

Interstate Show and Sale

THE SIXTY-THREE head of bulls and females shown and sold in the first annual show and sale to be sponsored by the Interstate Aberdeen-Angus Breeders' Association at Sioux City, Iowa, brought out a good crowd of interested men and women who divided the offering in short order and at very satisfactory prices. There were a few spots where the better cattle could easily have brought double what they did and still been within their value as breeding propositions. Thus tending to prove the statement that no breeder can well afford to miss these first sales in any community, for there usually is a place or two that affords a bargain that should never be overlooked.

The sale opened with the bull champion, Evidence Eileenmar 3d 684994, offered by L. D. & R. A. Spence, of Crab Orchard, Nebraska, a grandson of Evidence of Strathmore and Eileenmere Kindness, and sold at the sale for $600.00 to J. W. Reedy, of Beresford, South Dakota. Next to sell was the reserve champion bull, Ebony's Lad of Ida 2d 697425, offered by Johnson Brothers, Ida Grove, Iowa, and sold to Frank Bartos, of Walnut, Nebraska, at $550.00; he is a line bred Blackcap Revolution bull sired by Juana's Revolution 3d of Ada and out of a daughter of Revolution 78th. Phil Burress, of Gordon, Nebraska, paid $500.00, for Bessie's Bell Boy 2d of Ada sold by Johnson Brothers, of Ida Grove, Iowa. This calf was by Master Bell Boy and has for dam Blackcap Bessie of Ada. Johnson Brothers also sold the top female when Tom Barrett, of Irwin, Iowa, paid $505.00 for Barmar's Lady 2d 607012, a daughter of Blackcap Baron W. 3d and Forest Hill Lady 4th.

Following is a complete list of the cattle sold:

SUMMARY:

63 Head,	$15,720.00,	average	$249.52
29 Bulls,	7,815.00,	average	269.14
34 Cows,	7,905.00,	average	244.26
Top 5 Head,	2,625.00,	average	535.00
Top 10 Head,	4,570.00,	average	457.00
Top 15 Head,	5,965.00,	average	397.66

Top Bull: Evidence Eileenmar 3d 684994; calved April 11, 1942; sire, Evidence Eileenmar 569271; consigned by L. D. & R. A. Spence, Crab Orchard, Nebraska; purchased by J. W. Reedy, Beresford, South Dakota 600.00

Top Cow: Barmar's Lady 2d 607012; calved February 25, 1940; sire, Blackcap Baron W. 3d 538969; consigned by Johnson Brothers, Ida Grove, Iowa; purchased by Tom Barratt, Irwin, Iowa 505.00

BULLS:

Elba's Revolution S. 5th 670260, (Lloyd C. Albers), calved April 5, 1942; sire, Revolution Brevier 538454; Griggs Brothers, Belden, Nebraska ..... $ 250.00

Black Captain of Triple A. 685816, (Atwater Brothers), calved June 6, 1942; sire, Blackcap Toby 624867; Raymond Garwood, Amelia, Nebraska 270.00

Laska's V-Boy 685818, (Atwater Brothers), calved June 13, 1942; sire, Blackcap Toby 624867; W. H. Waltersdorf, Sanborn, Iowa 270.00

Eric of Triple A. 685819, (Atwater Brothers), calved June 21, 1942; sire, Blackcap Toby 624867; Raymond Garwood, Amelia, Nebraska 285.00

Epic Renown B. B. 705999, (Tom Barratt & Sons), calved July 10, 1942; sire, Epic Renown 610840; L. Maynard, Smithland, Iowa 220.00

Epic Renown of Irwin 706001, (Tom Barratt & Sons), calved September 3, 1942; sire, Epic Renown 610840; Lyle Jordan, Laurel, Nebraska 200.00

Highland Estonian 728013, (Campbell Brothers), calved October 1, 1942; sire, Highland Blackman 3d 621100; Gilbert Loesche, Remsen, Iowa 200.00

Barbara's Revolution E. 715718, (Eikmeier Brothers), calved July 5, 1942; sire, Blackcap Revolution 2d of Ada 546704; Fred Jenson, Laurel, Nebraska 300.00

Eric H. 10th 584615, (L. J. Epling & Son), calved June 27, 1939; sire, Eric Bandolier 3d 543498; Ted Artz, Marcus, Iowa 350.00

Valleymere F. 696271, (Eugene Fertig), calved August 2, 1942; sire, Burgomaster 6th 552867; Chas. T. Holder, Laurens, Iowa 255.00

King Revenzo 680317, (Walter R. Griesse), calved September 15, 1941; sire, Kind Enzoro S. 522806; R. W. Cole, Whitman, Nebraska 470.00

Kennonwood's Blackbird Lad 3d 710971, (Walter R. Griesse), calved May 20, 1942; sire, Kennonwood's Blackbird Lad 569581; Marcus Stegemann, Denison, Iowa 135.00

Revolution of Kennonwood 7th 711171, (Walter R. Griesse), calved June 9, 1942; sire, Revolution Eland 478356; Irwin Griesse, Alvord, Iowa 265.00

Exeter Excel 2d 593124, (Alois Hottovy), calved October 15, 1939; sire, Applewood Bandolier 34th 526375; R. W. Cole, Whitman, Nebraska 200.00

J. Marshall 8th, (Johnson Brothers), calved February 8, 1942; sire, Marshall 5th of Page 493664; L. H. Horton, Corning, Iowa 175.00

Phrasie's Lad 3d, (Johnson Brothers), calved July 8, 1942; sire, Marshall 5th of Page 493664; H. O. Bakke, Sloan, Iowa 200.00

Bessie's Bell Boy 2d of Ada 674970, (Johnson Brothers), calved April 13, 1942; sire, Master Bell Boy 544391; Phil Bur-

ress, Gordon, Nebraska 500.00

Ebony's Lad of Ida 2d 697425, (Johnson Brothers), calved September 28, 1942; sire, Juana's Revolution 3d of Ada 509-349; Frank Bartos, Walnut, Nebraska 550.00

Pride Marshall Taxer 697647, (John S. Kimball & Son), calved June 18, 1942; sire, Eleric of Longview 4th 480850; Warner Boyd, Madison, South Dakota 185.00

Kendale Erica B. 12th 658008, (Ben Nannen), calved April 27, 1941; sire, Blackcap Revol 534289; M. J. McNally, Hawarden, Iowa 185.00

Bull (Sent for Record), (Ed Neidig), calved April 3, 1942; sire, Black Bellview 516-800; Raymond Suhr, Aurora, South Dakota 160.00

Bull (Sent for Record), (Ed Neidig), calved April 5, 1942; sire, Black Bellview 516-800; Oliver G. Anderson, Hudson, South Dakota 185.00

Bull (Sent for Record), (Myron Neidig), calved April 10, 1942; sire, Black Bellview 516800; Frank Washburn, Corning, Iowa 190.00

Bull (Sent for Record), (Myron Neidig), calved June 10, 1942; sire, Black Bellview 516800; R. W. Cole, Whitman, Neb. 185.00

Revolution Glen A. 666445, (Theodore Oxland), calved December 10, 1941; sire, Revolution Brevier 538454; Raymond Garwood, Amelia, Nebraska 135.00

Blackeyes Eston 680415, (Fred Ruhs), calved June 11, 1942; sire, Bar Eston 536-404; R. W. Cole, Whitman, Nebraska 200.00

Evidence Eileenmar 3d 684994, (L. D. & R. A. Spence), calved April 11, 1942; sire, Evidence Eileenmar 569271; J. W. Reedy, Beresford, South Dakota 600.00

College Eileenmere 2d 692295, (L. D. & R. A. Spence), calved May 12, 1942; sire, Eileenmere Kindness 539944; Ben Loesche, LeMars, Iowa 425.00

Blackbird Rockchester 697724, (Clarence Weinrich), calved May 2, 1942; sire, Dusky Prince 2d 593135; Will Hathaway & Son, Turin, Iowa 270.00

COWS:

Blackbird Bertha B. 2d 680975, (Tom Barratt & Sons), calved April 25, 1942; sire, Elbar of Irwin 591723; R. W. Cole, Whitman, Nebraska 147.50

Highland Elva Erica A. 40th 713878, (Campbell Brothers), calved June 13, 1942; sire, Blackcapmere 121st 480102; R. W. Cole, Whitman, Nebraska 175.00

Elana C. 9th 634001, (George G. Clark), calved January 2, 1941; sire, Emblem C. 543612; Roy Fitzloff, Dickens, Iowa 310.00

Blackbird Bee C. 5th 695858, (George G. Clark), calved August 18, 1942; sire, Elban C. 603500; Harvey Wunder, Lake Park, Iowa 200.00

Blackbird April E. 583073, (L. J. Epling & Son), calved April 25, 1939; sire, Juan of Strathmore 479581; Fred Ruhs, Irwin, Iowa 250.00

M. Enid 2d 708880, (Lewis Fredrechsen), calved April 13, 1942; sire, Harvlawn Echo 2d 553566; Wayne Munter, Coleridge, Nebraska 430.00

Elvera M. 46th 708882, (Lewis Fredrechsen), calved April 29, 1942; sire, Harvlawn Echo 2d 553566; Grover B. Lundt, Linn Grove, Iowa 245.00

En Em 5th 708885, (Lewis Fredrechsen), calved June 12, 1942; sire, Harvlawn Echo 2d 553566; Edward Schultz, Adrian, Minnesota 165.00

Easter Parade of W. 699173, (G. W. Hargrave & Son), calved April 10, 1942; sire, Elmland Elman 561377; Jensen Brothers, Dixon, Nebraska 167.50

Bethel of Springdale, (G. W. Hargrave & Son), calved April 30, 1942; sire, Herd Hustler 565477; Harvey Wunder, Lake Park, Iowa 175.00

Suzanne W. 699166, (G. W. Hargrave & Son), calved May 2, 1942; sire, Elmland Elman 561377; Jensen Brothers, Dixon, Nebraska 165.00

Claria 2d 699162, (G. W. Hargrave & Son), calved May 13, 1942; sire, Elmland Elman 561377; Gilbert Loesche, Remsen, Iowa 135.00

Menaica of Springdale, (G. W. Hargrave & Son), calved May 20, 1942; sire, Herd Hustler 565477; Ross Wiley, Onawa, Iowa 200.00

Eletha of Springdale, (G. W. Hargrave & Son), calved July 2, 1942; sire, Black Eileenmere H. 8th 595579; R. W. Cole, Whitman, Nebraska 190.00

Liberty Lady 8th 625468, (Verle Hess), calved October 15, 1940; sire, Blackbird Revaxus C. 2d 543609; Jensen Brothers, Dixon, Nebraska 142.50

Lady Pride 13th 649159, (Verle Hess), calved August 22, 1941; sire, Duke O'Brien 595642; R. W. Channon, Exira, Iowa 142.50

Ebony's Erica 12th 420917, (Johnson Brothers), calved April 15, 1928; sire, Blackcap Rev 389372; Dr. Larsen, Greenville, Iowa 400.00

Blackcap Bella M. 586095, (Johnson Brothers, calved June 1939; sire, Eri Bell Boy 502952; G. G. Clark, Worthing, South Dakota 435.00

Barmar's Lady 2d 607012, (Johnson Brothers), calved February 25, 1940; sire, Blackcap Baron W. 3d 538969; Tom Barratt, Irwin, Iowa 505.00

Erica Eileen 41st 660601, (Elmer J. Johnson), calved May 6, 1941; sire, Bandolier of Anoka 5th 481194; Duane Munter, Coleridge, Nebraska 350.00

Kremlin J. 7th 660308, (Elmer J. Johnson), calved June 23, 1941; sire, Bandolier of Anoka 5th 481194; R. H. Groth, Spencer, Iowa 255.00

Erica Energice 8th 704465, (Elmer J. Johnson), calved November 10, 1941; sire, Elite's Revolution 568443; Wylan & Bly, Remsen, Iowa 410.00

Blackbird Lassie D. 9th 519721, (John S. Kimball & Son), calved April 10, 1930; sire, Black Elidur 2d 396603; Robert Gerling, Emerson, Nebraska 200.00

Blackhawk Elissa 672839, (Dr. L. W. Larson), calved April 20, 1942; sire, Blackhawk Quality 514809; Marcus Stegemann, Denison, Iowa 130.00

Cow, (Sent for Record), (Ed Neidig), calved March 3, 1942; sire, Black Bellview 516-800; R. W. Cole, Whitman, Nebraska 150.00

Cow, (Sent for Record), (Myron Neidig), calved March 30, 1942; sire, Black Bellview 516800; R. W. Cole, Whitman, Neb. 150.00

Cow, (Sent for Record), (Myron Neidig), calved April 5, 1942; sire, Black Bellview 516800; R. W. Cole, Whitman, Nebraska 150.00

National Bouquet 7th 650811, (P. K. Pratt), calved May 7, 1941; sire, Master Bell Boy 544391; Edward Schultz, Adrian, Minnesota 255.00

National Blackbird Eline 650797, (P. K. Pratt), calved September 28, 1941; sire, Dolly's Revolution of Ada 571092; Frank Bartos & Son, Walnut, Nebraska 267.50

Barbara Evero 726141, (P. K. Pratt), calved September 11, 1942; sire, Evero Glencarnock 3d 636662; Gardas Brothers, Sibley, Iowa 260.00

Evergreen Edwina 594146, (Fred Ruhs), calved October 1, 1939; sire, Environ Elba's Lad 493557; Roy Fitzloff, Dickens, Iowa 255.00

Belle's Lady S. 4th 699473, (L. D. & R. A. Spence), calved March 5, 1942; sire, Bandolier of Elkhorn 579667; Gilbert Loesche, Remsen, Iowa 177.50

Proud Fronzie 696096, (L. D. & R. A. Spence), calved November 10, 1942; sire, Blackcap Revolution 28th 479591; Jensen Brothers, Dixon, Nebraska 150.00

Victory Pride F. 699908, (Clarence Weinrich), calved May 2, 1942; sire, Blue Ribbon Bill W. 4th 579470; Frank Bartos & Son, Walnut, Nebraska 165.00

North Rocky

(Continued from page 4-C)

of Gateway 4th, who is a grandson of Earl Marshall; and another son of Elder of Bordulac who is by Revolution of Page 43d and out of Elga 2d of Strathmore. The dams of these cattle are as richly bred. William Harrer, also of Bozeman, is selling a son of Glenelg Prince 2d that has for dam a daughter of Burgess Glencarnock 6th.

The Hartley Stock Farm, of Page, North Dakota, is selling three daughters of Ensign of Page 29th; one from a daughter of Glencarnock Revolution 6th, and from a daughter of Echelon Marshall and the other from a daughter of Eventuation of Page, International grand champion.

From the Henry D. Henke herd at Hannover, North Dakota, comes a daughter of Glencarnock Prince 2d that is bred to Raona's Glencarnock Eric 3d. And a daughter of Burgess 14th of Page that carries the service of the same bull. There is Revolution and Faultless Pass breeding on the dam's side of these females.

Dr. H. G. Hocking, of Devils Lake, North Dakota, sells a daughter of Burgess Deluxe 2d, from a General 6th of Page dam; and a daughter of Bandolier Prospect Lad 5th who is sired by Blackbird Bandolier of Anoka 6th, her dam is also a daughter of Blackbird Bandolier of Anoka 6th.

Homer C. Mann, of Powell, Wyoming, is bringing down three sons of Alfalfamere Blackcap 4th, who is a son of Revolution of Page 43d, one is from a Bar Quality dam, another from a Bell Boy M. K. dam and the third from a Blackcap Revolution dam. Two of the heifers are by Alfalfamere Blackcap 4th, one from a Blackcap Revolution dam and the other from a dam carrying the blood of Prince Marshall, International grand champion bull. The third heifer is a double granddaughter of Alfalfamere Blackcap 4th and is sired by Black Burt of Absaroka, of his own breeding. Mr. Mann has been producing calves that have been winning championships in western shows and will be happy to show this offering to anyone interested.

Three young bulls by Granite Lad 2d who is sired by Erica's Bertram and from a daughter of the good Rosemere breeding bull Ericmere 15th. Their dams carry much Rosemere breeding. These three bulls come from the Lewis Miller herd at Stevensville, Montana. Bert Romie, of Lodge Grass, Montana, is headed for Billings with eleven head, five of which are bulls. The bulls are sons of Predominator 2d of Bordulac, who is sired by Blackbird Bandolier of Page

Highland's Consignment

To the Kansas State Sale and Denver Show and Sale

For Kansas State

One Bull:

ERICA'S ALMA'S BANDOLIER 718106 RAP 2; 18; calved September 25, 1942.

Two Heifers:

BANDOLIER'S EVINCE of HIGHLAND RAP 3; 50; calved March 1943, record sent for.

BLACKBIRD of MUSKOGEE 149th 686688 LRK 2; RE 15; calved May 30, 1942.

ERICA ALMA'S BANDOLIER 718106 is sired by Erica's Bandolier L. 608275, the sire of our bull calf that topped the 1943 state sale at ten months of age and out of Erica Alma of Highland 629635, one of Marvin's 4-H show heifers. This young bull is nearly a duplicate of the calf we sold last year. We think enough of him so that we are going to breed some of our heifers to him before we let him go.

BANDOLIER'S EVINCE of HIGHLAND is a double bred Bandolier. She is a very tidy heifer with a nice feminine head, good setting of the ears, and a thick, blocky body. This heifer is too young to bring her real value and would not for sale if it were not for helping to make a state sale. Sired by same bull.

BLACKBIRD of MUSKOGEE is sired by Muskogee Marshall, by Prince Marshall, by Earl Marshall, and out of Blackbird of Muskogee, a fourth branch Blackbird. This heifer is very smooth with good line and a breedy head, but not fitted well enough to stand up in her class. She will be bred to Lilly's Bandolier Boy 645-788, by Bandolier G. 8th, by Bandolier of Lonjac, our Junior herd sire who stood at the top of his class at our Better Live Stock Day in 1940. Her calf probably will sell for enough to pay for the heifer.

Denver Show and Sale

We will have two five bull groups at the Denver show and sale. One set of September 1942 bulls all sired by Plowman's Revolution 534639, who was the sire of Marvin's and Della Mae's 4-H calves this fall. Della Mae's calf was reserve grand champion at the Topeka free fair and Marvin's steer was champion Aberdeen-Angus and reserve grand champion of the National Fat Stock Show at Wichita, Kansas. These bulls are broad headed, short necked, thick, blocky bulls with the old bull's kind disposition. They will be a great set of bulls to build up a uniform herd of cattle on the range.

The other set of bulls are all sired by Erica's Bandolier L. 608275, the sire of our state sale cattle. They are January 1943 bulls and are well grown for their age. They, too, should be a great asset to some ranchman seeking a uniform herd of cattle.

Ralph & Marvin Poland
JUNCTION CITY, KANSAS

Valley View Farms

Young Bulls for Sale:
Sired by PRINCE SUNBEAM 37th 655958, and ELBAR of LONJAC 11th 505729. We maintain a herd of 100 breeding cows in our herd. Visitors always welcome.

W. M. SMITH & SONS
BIRDEYE, ARKANSAS

Thousand Hills Farm

Offering for Sale now
25 Yearling Bulls
25 Cows
Bred, or with young calves at foot.
10 Bred Heifers
You are cordially invited to come to the farm and inspect these cattle. Visitors are always most welcome.

Address GEO. W. PINNEY, Manager
Kirksville, Missouri
GEORGE M. LAUGHLIN, Owner

2d. The six heifers are daughters of Blackbird Lad of Airyland, by Barbaro 2d of Airyland.

John Skadberg & Sons, Carrington, North Dakota, sell a daughter of Eileenmere F. 2d, by Eileenmere 173d, by Eileenmere 32d; and a daughter of Emblem C., by Kind Enzoro S., by Enzoro of Sunshine, both from Revolution bred dams. Stanley Skadberg, of Carrington, sells a son of King Barb 4th of Ada, out of an Ensign of Page 14th dam.

C. F. Stimson, of Belgrade, Montana, sells three bulls and four females. The bull list is headed by the mature bull Dawson of Glenmont, calved in 1939, and a son of Earl Marshall Again, who was a son of the many times champion Revolution 50th and Elslow 5th a splendid show yard daughter of old Earl Marshall. Part of the offering is sired by this bull. Part of them are by Erico 5th of Page, by Revolution of Page 11th, sire of many International winning steers.

Spear T. Ranch, of Lewistown, Montana, completes the consignment with three bulls and two heifers, four of which are sired by Ollie's Eric 3d, a line bred Revolution Harrison bred bull; Revolution Harrison being a son of the International grand champion Revolution 7th. One bull is by Blackcapmere 121st, a Rosemere bred bull by Blackcapmere 16th, by Prizemere 9th.

It will readily be seen that this is a very attractively bred offering, backed by much of the best breeding to be found anywhere. It will pay those interested to apply for the catalogs immediately and then to study them before going to the sale. There will be some real herd bull prospects in this group as well as foundation females that should make good anywhere they may happen to go. Ask W. J. Harrer, sale manager, Bozeman, Montana, for your copy of the catalog. Do it today!

Green-Angus Farm
Bull Calves for Sale
Real Herd Bull Prospects, such as will please when you see them. My new herd bull is BERTRAMERE 6th 632845 from whom we expect splendid results when mated with our Choice Cows.
C. M. GREEN, STEPHENVILLE, TEXAS

Oklahoma

(Continued from page 4-A)

tle, will long be remembered, for he very definitely and graphically presented the subject to the delight of the entire gathering. This meeting was such a success from the educational view point that the desire for more such get-to-gethers was heard from the whole group, and they expressed the desire to cover all the aspects of farming and animal raising in just as clear detail as we had the Aberdeen-Angus.

A Visit to Argentina

(Continued from page A-27)

safely and on time. I wonder some times if airplane passengers fully appreciate the tremendous strain and responsibility that rest upon their pilots and that on their ability to make split second decisions in cases of emergency, their safety often depends.

After leaving Miami before daylight in the morning, brief stops were made at Camaquay, Cuba, in the Gulf of Mexico, Port Au Prince, Haiti, Ciudad De Trujillo, San Juan, St. Thomas, Antiqua, and Ft. De France, Martinique, all in the Carribean, we

You will enjoy seeing more of those good calves being sired by . . . .

Postlemere 2d

Sire of the 1943 National Show Grand Champion Bull

Visitors welcome at any time

Hickory Point Farm **Decatur, Illinois**

L. W. SHUTTER — Farm 4 Miles North of the City — BROWNIE BICKES

arrived a little after dusk at our first overnight stop, Port of Spain on the Island of Trinidad, just off the coast of Venezuela.

Having visited the Island of Trinidad several years previously, I was able to note the vast changes which have taken place there recently as a result of United States activities, which among other things, involves the building of one of our most important Naval bases. At the time of my previous visit, Trinidad was a peaceful little, tropical island, inhabited principally by colored people who were proud of being a part of the great British Empire and who spoke English with an Oxford accent. These conditions remain the same but in the place of the more or less sleepy and indifferent atmosphere of those days, one finds now the feverish energy of our American way of life. I recalled hiring a colored boy three years ago to drive Mrs. Battles and me all over the island and of being surprised at the astoundingly low fee he charged, and contrasted this experience with our drive into town from the Airport which, like most airports, is some distance out, in fact, this one is farther than usual, about twenty miles. A native colored boy was again at the wheel but in the place of the primitive road of my previous visit, we sped over the newly constructed Churchill-Roosevelt Highway, over which our driver proudly informed us, he had driven President Roosevelt on his return trip from Casablanca. Always curious to learn from whom I can, I plied this young driver with questions all the way to the hotel and when he found that he had a good listener, he enthusiastically told me of the wonderful changes that had taken place since Trinidad had become the sight of one of the Carribean Naval bases which had been acquired from England in the Destroyer Naval base trade.

The most important consideration, as far as the young negro was concerned, seemed to be the fact that he was then earning over twelve dollars per day as compared to one dollar before United States dollars began pouring into this, heretofore, sleepy little Island. This condition is typical as far as that is concerned wherever our Government is engaged in war activities and that is in more places than most of us realize, particularly in the Southern Hemisphere.

Many of the airfields of this part of the world are still very much in the primitive state which adds to the difficulty of landing and taking off by the big planes. On one such field in the West Indies, our plane overshot a runway and ran into soft ground where it became hopelessly mired, and had it not been for a United States Naval Contingent stationed there which came to our rescue with a swarm of powerful little jeeps, we would have been unable to proceed for some time. While the process of pulling the big plane back onto solid ground was going on, a young Naval Lieutenant approached me and asked if I was not O. V. Battles, upon being informed that I was, he said, "I was quite sure I recognized you, but you, of course, will not remember me, as I was just a small boy when I showed Club Calves under you at the Iowa State Fair." He, like so many of our boys who have been stationed in such remote places, for long intervals (in his case two years), was hungry for news from home. Amongst other things he asked me was what the prospects were for a corn crop in his native Iowa. We visited until our plane was ready to taxi into the wind again for the takeoff and it grieved me to note the wistful looks of those young men as they watched us file into the plane.

I regret that I have lost the name and home address of the young officer above referred to but I am quite sure that his last name is Wearin and that his parents are Iowa Aberdeen-Angus breeders. Perhaps, they may read these lines and if they do and recognize the young officer I mention as their son, I shall appreciate having them write me as I should like to give them first-hand information of their boy.

INDEX

ALABAMA
Passmore & Smith, Prattville A-16
ARKANSAS
Valley View Farms, Birdeye 60-C
CALIFORNIA
Biaggini, Ed. R., Cayucos 38
Great Western Live Stock Show, Los Angeles 39
CANADA
Baragar, W. L., London, Ontario A-1
Don-Head Farms Limited, Richmond Hill, Ontario A-1
Kohler, J. R. & Son, Brampton, Ontario A-1
Weldon, D. B., London, Ontario A-1
COLORADO
Kniese, Albert, Anton 40
Saint Vrain Stock Farm, Platteville 40
CONNECTICUT
Busk, Joseph, R., Litchfield A-4
FLORIDA
Betty's Farm, Vero Beach A-20
Perdido Ranch, Pensacola A-16
GEORGIA
Howard, W. R., Stephens A-22
Kennedy, Dwight, Claxton A-12
Johnson, Joe A. & J. S., Jefferson A-20
Modena Plantation, Savannah A-13
Rabuncroft Farm, Rabun Gap A-16
Southeastern Aberdeen-Angus Breeders Sale, Atlanta ..... A-18 & A-19
Pettit, W. D., Athens A-14
Vaughn, H. W., Athens A-15
IDAHO
Barron, Charles C. & Son, Corral 40
ILLINOIS
Bock, George, Mattoon 25
Bon Air Farms, Mattoon 21

A Real Bargain

5 Fashionably Bred Cows
with Spring Heifer Calves at Side

The calves are sired by my good herd bull EILEENMERE 297th, by EILEENMERE 85th, and out of the fine Tolan brood cow BLACKCAP C. 10th by BOVINEA . . . Three cows are two years of age and the other seven years, and all rebred to the same bull.

Price Cow and Heifer Calf $275.00

FIRST COME — FIRST PICK

H. W. Rumsfeld — **Naperville, Illinois**

Breeding Troubles

WE GUARANTEE TO TEACH any average breeder or herdsman how to correct the following or his money back:

Barren Cows Breed, Keep Cows Breeding, Abortion Plan, Abortion Blood Test, Artificial Insemination, Trichomonosis, Semen without service, Remove Afterbirth without pulling, Deliver Calves, Diagnose Pregnancy, Sterile Sires, Disease Prevention, Calfhood (Bangs) Vaccination, Udder Course and a working knowledge of the generative organs. The breeder's language is used. We use cows dead and alive. Let us send you a list of students in your section. Phone or visit them. Free return privilege. Same management thirty years. Ten thousand satisfied students. For Breeders and Herdsmen only. If the student is not successful, an instructor will be sent to the farm, then if he is not satisfied, the carfare and tuition will be refunded. Ladies admitted.

School Held Five Days
Tuesday Morning Till Saturday Night

School Year 1943-1944

Sacramento, California ..... **November 2-7**
Hotel Senator

Portland, Oregon ..... **November 9-14**
Benson Hotel

Boston, Massachusetts ..... **November 30-Dec. 5**
Manger Hotel

Lancaster, Pennsylvania ..... **December 7-12**
Hotel Weber

Raleigh, North Carolina ..... **December 14-19**
Hotel Sir Walter

Pittsburgh, Pennsylvania December 28-Jan. 2
Fort Pitt Hotel

Kansas City, Missouri ..... **January 4-9**
Pickwick Hotel

Nashville, Tennessee ..... **January 18-23**
Maxwell Hotel

Toledo, Ohio ..... **January 25-30**
Waldorf Hotel

Newark, New Jersey ..... **February 1-6**
Berwick Hotel

Chicago, Illinois ..... **February 15-20**
Sherman Hotel

St. Paul, Minnesota ..... **February 22-27**
Ryan Hotel

Mineral Wells, Texas ..... **February 29-March 5**
Crazy Water Hotel

Denver, Colorado ..... **March 7-12**
Albany Hotel

$60.00 pays round-trip carfare and tuition, if the carfare is not over $25.00. The owner of a herd of cows or a herdsman new employed can pay $5.00 cash and $5.00 a month by adding $2.50 extra. Send for a catalog which tells the whole story.

★ ★ ★

Graham Scientific Breeding School

216 East 10th Street.

KANSAS CITY, MISSOURI

Bradley, Frank M., Avon....23
Burelee Farms, LaMoille....23
Ehlers Brothers, LaMoille....21
Dyson, George, Rushville....24
Glenwood Farm, Peoria....22
Greenwood Stock Farm, Loogootee....22
Hickory Point Farm, Decatur....23
Hil-Top Acres Stock Farm, Brighton....60-C
Hoppler Brothers, Greenview....23
Illinimere Farms, Odell....21
Irwin, E. E., Salem....21
Kerr Acres, Emington....18
Lemons, Forrest W., Congerville....22
Mercer County Aberdeen-Angus Breeders, Aledo....18
Moering, Ernest, Mason City....20
Olson Brothers, Wyanet....62
Pierce, Stanley R. & Sons, Creston....21
Piper, A. L. & Sons, Ohio....22
Postel, Philip H., Rockbridge....22
Rumsfeld, H. W., Naperville....25
Sugar Loaf Farm, Collinsville....60-D
Thornton, J. F., New Berlin....21
Wixom, Robert N., Vermont....18

INDIANA

Beebe, H. M., Earl Park....23
Briggs, Dr. Orville C., Columbus City....48
Greenacre Farms, Morocco....48
Greenburg, John W., Wingate....48
Harvey Farm, Richmond....60
Hendrix, Rollie, French Lick....48
Secondino Brothers, Universal....48
Smith, Charles A., Markleville....48
Sunnymede Farm, Noblesville....62
Swaim, Robert O., Marshall....48
Thomas, Aubrey M., Greenfield....48
Willis Stock Farm, Morocco....48

IOWA

Ardmore Stock Farm, Radcliffe....14
Auman, John W. & Son, Marion....14
Bane, T. D., Pleasantville....14
Banks & Banks, Knoxville....13
Breniman, Ernest & Son, Brooklyn....13
Cline, Ray & Herbert, Bussey....12
Cloverly Farms, Blockton....13
D. & R. W. Evans, Marshalltown....14
Dyer & Davis, Pleasantville....10
Edenwold, Luverne....13
Emerson, O. O., & John, Knoxville....10
Fredrecksen, Lewis, Walnut....13
Greenmere Stock Farm, Green Mountain....14
Guyer, Lloyd C., Maquoketa....14
Harvey, C. S. & Sons, Knoxville....14
Ideal Farms, Clarinda....13
Johnson, Elmer J., Kiron....10
Johnson Brothers, Greenville....14
Kemp, I. E., Marion....60
Lindale Farms, Wyoming....12
Long, Fred R., Marne....14
Longview Farm, Defiance....12
Maas Brothers, Riverside....11
Mallory & Mallory, Hampton....11
Marion County Aberdeen-Angus Breeders' Association, Bussey....12
Mesde, Ralph, Oxford....13
Meek Ranch, Milton....15
Meier Brothers, Melbourne....11
Miles, Manley, Riceville....14
Miller, H. D., Morley....14
Parker Brothers, Bloomfield....14
Pratt, P. K., Walnut....A-34
Seeley & Cash, Mt. Pleasant....14
Shawver, Cecil, Knoxville....14
Spring Hill Farm, Chariton....13
Snyder Brothers, Knoxville....14
Snyder, B. J. & Son, Oskaloosa....13
Strathmore Farms, Webster City....14
Vernon, Archie, Pleasantville....12
Whitlatch, Corwin, Knoxville....13

KANSAS

Chilen, Fred P., Miltonvale....13
Ficken, H. L., Bison....16
Haskard Brothers, Partridge....17
Poland, Ralph & Marvin, Junction City....17
Reed Stock Farm, Wichita....60-B
Simon, Mrs. John A., Maize....17
Sunny Vale Farm, Arnold....16
Ward Angus Farms, Highland....17
Workman, Johnson, Russell....17

KENTUCKY

Allen, J. Harvey, Lexington....35
Annewood Farms, Goshen....35
Barnes, H. O., Fisherville....35
Barrett Stock Farms, Maysville....35
Beech Hill Farm, Maceo....34
Buckley, L. D., Pembroke....35
Clark, R. M., & Son, Lexington....4
Cumberland River Stock Farm, Burnside....34
Dixie Stock Farms, Lancaster....34
Hill, S. A., Harrodsburg....34
Kurtzlon Farm, Sturgis....35
Maplewood, Danville....35
Midden, George & Sons, Cynthiana....35
Minor, M. T., Danville....35
Quisenberry, J. H., Winchester....34
Renaker, Mr. & Mrs. Ward, Cynthiana....34
Sipple, H. B., Paris....35
Valley View Farm, Lebanon....35
Venable, C. S. & Son, Winchester....34
Whitney Farm, Lexington....34
Woodacres, Skylight....35

MARYLAND

Blakeford Farms, Inc., Queenstown....34
Churn-Creek Farms, Worton....A-33
Cockade Farms, Darlington....A-31
Cold Saturday Farm, Finksburg....A-30
Fair Promise Farm, Betterton....A-29
Glen Mary Farm, Great Mills....A-28
Kienle, John A., Grasonville....A-30
Kirkland, Easton....A-30
Manor Farms, Monkton....A-33
Monocacy Farms, Frederick....A-33
Mt. Pleasant Farm, Reisterstown....A-31
Piney Run Farm, Upperco....A-30
Shirley & Son, Reisterstown....A-32
Silver Run Farms, Westminster....A-32
Small, John H., Laytonsville....A-32
Springfield Farm, Phoenix....A-33
Tabler, A. S., Mt. Airy....A-31
Twiford Farm, Stevenson....A-30
Wickwire, Earleville....A-31

MASSACHUSETTS

Laurel Hill Farm, Blandford....A-32

MICHIGAN

Bodwell, Graham S., Oxford....A-4
Grand River Stock Farm, Webberville....A-25
Great Oaks Stock Farm, Detroit....A-26
Martin, Avery G., Croswell....A-25
Wickwire Farm, Jackson....A-25
Wildwood Farms, Lake Orion....A-24
Woodcote Stock Farm, Ionia....A-25

MINNESOTA

Elmdale Farm, Pipestone....49
Goldberg Stock Farm, Moorhead....49
Highland Stock Farm, Utica....49
Viewlawn Herds, Harmony....49
Schermerhorn Farms, Inc., Mahnomen....49
Snyder, M. L., Madelia....49
Teuchert, Bruno & Son, Fairmont....49

MISSISSIPPI

Bogue Phaliah Angus Farms, Pace....60
Wilmot Plantation, Merigold....A-16

MISSOURI

Angus Stock Farm, Cuba....A-22
Barkley, J. W., Lucerne....44
Clearwater Farm, Springfield....42
Cole, Wilbur, Bethany....45
Dale, Earl M., Blythedale....44
Dickinson, L. V. & Son, Bogard....44
Epple, Mr. & Mrs. John, Columbus....44
Graves, W. C. & C. D., Fulton....42
Hausam, R. J., Sedalia....44
Hooker, Hal T., Maryville....45
Johnson, Aug., Union....45
Kahn Brothers, Sedalia....42
Larmer, May, Maryville....45
Lyle, Raymond, Burlington Jct....45
McCrea, M. L., Maysville....44
McKenny, J. F., King City....45
Meadow Lawn Farm, Queen City....44
Moreau Valley Farms, Springfield....45
Nugent, James E., Kansas City....45
Penney, J. C., Hamilton....44
Platter Farms, Memphis....43
Ozark Valley Farms, Mountain Grove....45
Schmidt, A. Harold, Kansas City....42
Scovern & Stewart, Tina....45
Spencer, George A., Columbia....45
Thornton, L. M., Garden City....45
Thousand Hills Farm, Kirksville....42
Whitehead, F. W., Kahoka....60-C
Wooster, A. M., Foley....44

MONTANA

Gleed, W. B., Lima....45
Harrer Brothers, Bozeman....4-C
4-C

NEBRASKA

Evergreen Stock Farms, Madison....37
Gard Brothers, Beaver Crossing....37
Keenan, Mrs. Mary K., Dalton....37
Krotz, Joseph & Son, Odell....37
Laflin, L. E., Crab Orchard....37
Polka Ed., Riverton....37

NEW HAMPSHIRE

Valley Farms, Walpole....37

NEW JERSEY

Hideaway Farm, Chester....A-4
Dunwalke Farm, Far Hills....4
Walking Horse Farm, Rosemont....A-4
A-2

NEW YORK

Ankony Farm, Rhinebeck....A-2
Blackbriar Farm, Dover Plains....A-5
Bonniebrook Farm, Ancramdale....A-2
Briarcliff Farms, Pine Plains....A-4
Dancote Farm, Lawtons....A-4
Dee-L-Vee Farm, Eden....A-5
Ess Kay Farm, East Aurora....A-4
Fuerst Stock Farm, Myron M., Pine Plains....A-2
Good Hope Farm, Old Chatham....A-3
H. I. Stock Farm, Bayshore, L. I....A-5
Rufflands, Red Hook....A-5
Stony Ford Farms, Middletown....A-4
Wethersfield, Amenia....A-5
A-4

NORTH CAROLINA

Boxwood, Mocksville....A-4

NORTH DAKOTA

Dawson, John & Son, Mandan....A-16
Hanna Stock Farm, Bordulac....4-C
Hocking, Dr. H. G., Devils Lake....4-D & 4-C
Verona View Farm, Verona....4-C
4-C

OHIO

Achorvale, Vandalia....A-8
Alpha Road Farm, Greenwich....A-8
Anspaugh, E. M., Edon....A-8
Calcutta Farms, East Liverpool....A-8
Do-Je-Rae Farms, Jamestown Road, Springfield....A-7
Donoghue, Leonard A., Oxford....A-7
Duprey, Rei, Van Wert....A-8
Eastways Farms, Springfield....A-7
Hagler & Swafford, Bloomingburg & Eaton....A-7
Riverside Farm, Peoria....A-9
Smeltzer, J. H., Marion....A-7
Stony Crest Farm, Salem....A-8
Wagner, Ira & Son, Greenville....A-8
Warner Grove Farm, Greenville....A-8
A-7

OKLAHOMA

Angus Valley Farms, Tulsa....4-B
Bates, Charles T., Ada....4-A
Corbin, Carlton W., Ada....4-A
C. W. Cotton Angus Farm, Tulsa....4-A
Double Diamond Ranch, Nowata....4-A
Floyd, Curtis, Coalgate....4-A
Fullerton, S. C., Jr. Miami....4-A
Redbud Angus Farms, Tulsa....64
Schermerhorn Stock Farm, Tulsa....4-A
Wonderland Farm, Westville....4-A
4-A

OREGON

Freeman, J. Q. & Son, Baker....40
Wetle, Fred, The Dallas....40
40

PENNSYLVANIA

Davidson, P. L., New Hope....26
Harmony Farm, Douglassville....27
Heckett, Mrs. E. H., Titusville....26 & A-23
Herberts Hill Farms, Inc., West Chester....26
Kimberton Farms, Phoenixville....26
Rolling Ridge Farm, Danboro....27

SOUTH CAROLINA

Brays Island Plantation, Yemassie....A-16
Burris, C. G., Jr., Seneca....A-22
Cypress Woods Farm, Ridgeland....A-20

SOUTH DAKOTA

Fox, Nick H. & Sons, Watertown....4-C
Gauger Brothers, Clear Lake....4-C
Indiana Hill Farms, Frankfort....4-C
Ingalls, Laurence E., Opal....4-C
Padrnos, J. B. & H. V., Redfield....4-C

TENNESSEE

Ames Plantation, Grand Junction....A-22
Caldwell, Lynton, Rockford....A-17
Gerber, J. D., Arlington....A-10
Hardwick Farms, Cleveland....33-A, 21-A, 14-A, 35
Hemlock Farms, Kingsport....A-22
Lacky Creek Farm, Louisville....A-22
MacMor Farms, Mentor....A-11
Spring Valley Farm, Pulaski....A-22

TEXAS

Green, G. M., Stephenville....60-C

VIRGINIA

Brandy Rock Farm, Brandy....31
Catawba Stock Farm, Catawba....30
Creswell Farm, Forest....29
Deep Meadow Farm, Waynesboro....30
Hodges, J. B., Forest....29
Hollyfield Farm, Manquin....30
LeBaron, Warrenton....7
Meander Farm, Locust Dale....30
Old Elkton Farm, Forest....29
O'Keefe, Dr. Frank A., Warrenton....30
Ravenswood Farm, Warrenton....2
Red Gate Farm, Millwood....29
Tyro Farm, Tyro....30
Valley Vista Farm, Lynchburg....30
Watkins, William Bell, Berryville....29
Waverly Farm, Warrenton....29

WASHINGTON

Battles, Otto V., Yakima....63
Matsen, A. M., Bickleton....40

WEST VIRGINIA

Hanlin, J. G., Elk Garden....A-2

WISCONSIN

Blackbourn, Mrs. C. E. & Son, Cassville....36
Gant, E. M., Mineral Point....36
Gelback, Earl, Lancaster....36
Glenbrook Farm, New Richmond....36
Hauk, Philip & Son, Cassville....36
Lakewood Farm, Mukwonago....36
Liberty Grange Farm, Lancaster....36
Perrin, James C. & Sons, Bloomington....36

WYOMING

A-Bar-A Ranch, Encampment....40
Mann, Homer C., Powell....4-C

AUCTIONEERS

Chandler, Freddie, Chariton, Iowa....60
Johnston, Roy G., Belton, Missouri....60
Thompson, Arthur W., Lincoln, Nebraska....60

COMMERCIAL ADS

Anchor Serum Co., St. Joseph, Missouri....55
Automatic Currying & Dipping Machine Co., Pender, Nebraska....54
Berkshire News, Springfield, Illinois....56
Breeder's Gazette, Spencer, Indiana....54
Breeder's Supply Company, Council Bluffs, Iowa....56
The Cattleman, Fort Worth, Texas....56
Eppley Hotels, Rome, Omaha, Nebraska; Martin, Sioux City, Iowa....58 & 54
Franklin, O. M. Serum Co., Denver, Colorado....58
Funk Brothers Seed Company, Bloomington, Ill....54
Globe Laboratories, Fort Worth, Texas....57
Graham Scientific Breeding School, Kansas City, Missouri....60-D
Hampshire Herdsman, Peoria, Illinois....57
H. P. Randall Manufacturing Co. Ltd., Tuscaloosa, Alabama....55
Morford, L. R., Iowa City....60
National Cottonseed Product Ass'n, Dallas, Texas....9
The Poland China World, Webster City, Iowa....58
Security Seal Company, New York City, New York....3
The Quaker Oats Company, Chicago, Illinois....59
Singer's Earth Crust Minerals, Chicago, Illinois....54
United Duroc Record Association, Peoria, Illinois....54
VioBin Corporation, Monticello, Illinois....56
Weston Mfg. & Supply Company, Denver, Colorado (Ear Tattoo)....54
Weston Mfg. & Supply Company, Denver, Colorado (Emasculatome)....56

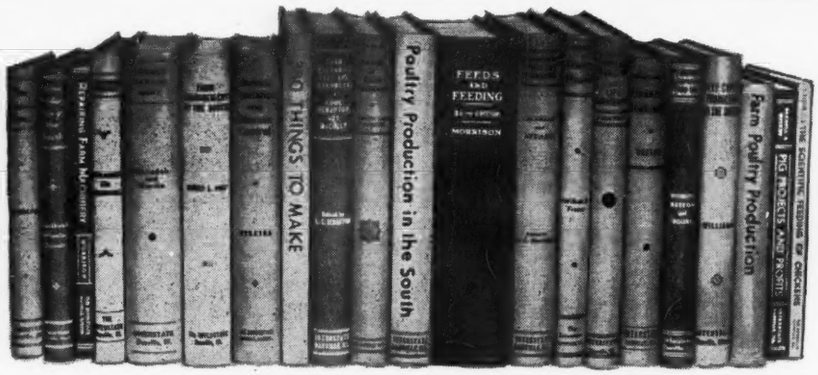

ABERDEEN-ANGUS BREEDERS' BOOKSHELF

All books listed in these columns may be obtained through the Aberdeen-Angus Journal. Write in care of The Bookshelf Department. We will accept your check or bill to your account which ever you prefer.

LIVESTOCK

ANIMAL SANITATION—Cloth bound, 558 pages by Dr. R. R. Dykstra, a new book in which Dr. Dykstra gives a wealth of information that can be used by the student to enable him to recognize and prevent animal diseases: 51 chapters divided into eleven parts. Obtainable through this office. Price $2.85.

INTRODUCTION TO BREEDING FARM ANIMALS—Cloth bound, 250 pages, by Laurence M. Winters, Sixteen chapters—History; Importance of Animal Improvement; Reproduction; Heredity in General; Segregation and Independent Assortment; Modified Mendelian Artios; Selection; Purebreds; Grading; Inbreeding; Cross Breeding; Artifical Insemination; Fertility; Management; Proceedure in developing herds and flocks. Obtainable through this office. Price $2.00.

BANG'S DISEASE OF CATTLE—Cloth bound, 113 pages by Dr. George H. Conn. A new and practical book which gives the complete story of Bang's disease without fear or prejudice; divided into 22 chapters. Well illustrated. Obtainable through this office. Price $1.00.

RANCH MAGAZINE—Do you find it difficult to secure information about sheep and sheep ranching methods? The SHEEP AND GOAT RAISER reaches more sheepmen with more information on range sheep than any magazine published. Subscription—$1.50. Hotel Cactus, San Angelo, Texas.

ANGORA GOATS—Interested in Angora Goats? Read the SHEEP AND GOAT RAISER, Hotel Cactus, San Angelo, Texas, the only ranch magazine published serving the Angora goat industry. Subscription—$1.50—Sample Copy 15 cents.

BEEF CATTLE PRODUCTION IN THE SOUTH—This book is authored by D. W. Williams, a ranch owner and head of the Department of Animal Husbandry at Texas A. & M. College. Its 450 pages are devoted to the purpose of making boys and men better understand the beef cattle business. He treats in a sensible way such subjects as breeds and breeding, feeds and feeding, marketing, handling and management practices, pastures, sanitation and the other subjects that make up a successful cattleman's knowledge. Obtainable through this office. Price $2.00.

SELECTING, FITTING AND SHOWING LIVESTOCK AND POULTRY—This is a set of six books each of about 125 to 150 pages, written by J. E. Nordby, Director of the U. S. Experiment Station at Dubois, Idaho and H. E. Lattig, Assistant Dean of the University of Idaho. Each book is well illustrated to help in its purpose of showing exhibitors of livestock just how to select the animal, fit it for the show and finally how to show the animal to its best advantage. There are many of the "tricks of the trade" set forth in these books never before found in print. Obtainable through this office. Price $4.80.

SHEEP—By Horlacher & Hammonds. Layman's language covering breeds, feeding, managing, ewes and lambs, fattening, diseases, wool, marketing and showing. Authors are University of Kentucky men. Price $2.00.

THE PRACTICAL VETERINARIAN—Cloth bound, 158 pages by Dr. Geo. H. Conn, illustrated. This book covers, in concise and easily understandable form, the home treatment of the common diseases of cattle, sheep, hogs, horses and poultry. It is written by a veterinarian who has practiced for thirty years and is thoroughly qualified to give farmers and stock raisers practical advice and help in treating common ailments that do not require a veterinarian. Price $2.00.

SWINE PRODUCTION IN THE SOUTH—By three University of Georgia authorities. Tells you what to feed, how to control parasites, facts on breeding, housing and the things you need to know to make money with hogs. Price $2.00.

LIVESTOCK JUDGING HANDBOOK—358 pages covering draft horses, mules, sheep, swine, beef and dairy cattle. Gives score cards and techniques for selecting winners. Price $2.60.

THE WESTERN HORSE—By John A. Gorman. Assistant professor of Animal Production, University of Wyoming. If you just fool around with horses you'll like this clever book that has more common sense about horses than you ever guess a college "prof" knew. Well, he's a Texan who rode range, broke horses and now owns and teaches about them. (He's Captain U.S.A. now). Price $1.65.

FEEDING FARM LIVESTOCK—B. Earl Wooddell Sheets who was for ten years chief of the Division of Animal Husbandry, U. S. Dept. of Agriculture. A cloth bound book of 192 pages, profusely illustrated with thirty full pages of fine copper halftones. Contains helps in solving everyday feeding problems and directions for feeding livestock. Also handy information and reference tables. Price $2.25.

FEEDS AND FEEDING BY MORRISON.

These books have been the stockman's guide for 40 years. Every new finding on the subject has been added through 20 editions. The complete book is most satisfactory. Nothing is left out. Complete edition $5.00.

PIG PROJECTS and PROFITS—$1.25.

POULTRY

COMMERCIAL POULTRY FARMING	$3.20
FARM POULTRY PRODUCTION	1.80
TURKEY MANAGEMENT	3.50
SCIENTIFIC FEEDING OF CHICKENS	1.00
POULTRY PRODUCTION IN THE SOUTH	2.00

FARM MECHANICS

380 THINGS TO MAKE for farm and home. By G. C. Cook, trainer of Farm Shop Teachers, Michigan State College. Not a reading book. It is all plans and specifications for things you can build on the farm. Many are things you can rig up out of scrap metal and lumber. 330 pages. Price $2.50.

REPAIRING FARM MACHINERY	$1.80
FARM MECHANICS TEXT and HANDBOOK	2.50
SHARPENING HAND WOODWORKING TOOLS	.29

AMONG THE DANISH FARMERS. By E. J. Perry. The Danes have been doing for hundreds of years from necessity things in agriculture that we are only beginning to worry about. Mr. Perry sets forth accurate accounts of practices that will be helpful and serve as an inspiration to us Americans. Price $1.60.

PROFITABLE FARMING AND LIFE MANAGEMENT—This book was written by W. J. Fraser, who for 41 years headed the Dairy Department at the University of Illinois, and who during all of those years owned and managed profitably, a large farm. "Profitable Farming and Life Management" is a unique book in that it covers the economics, management and productive phases of farming without losing sight of the farmer being an individual. It is actually inspirational and instructive. Professor Kammadele of Utah says, "I consider it particularly good in the way it gives the character of the author throughout and emphasizes the human value in farm life." Obtainable through this office. Price $2.75.

The Exchange

Advertising in this department will be run at a charge of 4c per word. Initials and Numbers count as words. (Minimum charge $1.00). Positions wanted; Help wanted; Exchange or sale of Farm Implements; Horses; Sheep and Hogs will be accepted for this Department. Cash to accompany order. Copy for any issue must be in this office on or before the first day of the month of issue.

HERDSMAN WANTED—capable of efficiently managing a small select herd of Aberdeen-Angus cattle and a small herd of pigs. Will consider young man desirous of gaining experience, if background and training are outstanding. Reasonable wage and house. Located Eastern Shore of Maryland. Write F. H. care of The Aberdeen-Angus Journal, Webster City, Iowa.

2 Bulls for Sale

STOHLER'S BLACKBIRD 62d 692095; calved March 24th, 1942.

EVAXUS PRINCE S. 723000; calved February 28, 1943.

Both sired by STOHLER'S EVAXUS PRINCE 608320, by Evaxus Prince 493967, by Kershaw's famous Muskogee Marshall. These bulls are from Prince Marshall and Revolution 8th of Balweare dams.

CHARLES A. SMITH

Markleville, Rt. 1 Indiana

For Sale

Bull

Blackcap Gem 4th 701608

Calved April 6, 1942, ready for service now. Sired by Laddie Marshall 580252, a Maid of Oakdale Miss Burgess, whose sire is Marshallmere 3d, a grandson of the two show bulls Black Marshall 21st and Erie Marshall, who was a brother in blood to the International Grand Champion Revolution 100th.

Cow

Ballindalloch Empress M. 701617

Calved August 6, 1942; a granddaughter of the International Grand Champion Eileenmere 85th and out of a granddaughter of Envious Marshall B. and Prizemere 155th. Will be pleased to show them to anyone interested in top breeding cattle. Write for particulars, or better still come and see them.

Ernest Moehring, Mason City, Ill.

ROSEMERE
The PREMIER HERD

(Founded in 1898 by Laura Battles, mother of present owner)

Blackcapmere 113th

The great Rosemere bred bull that has done such a fine job at Modena Plantation owned by Mr. Robert C. Roebling, Savannah, Georgia.

We will consign to the Los Angeles Show and Sale to be held November 27th to December 3d, four beautiful young Show Heifers and one of the best young Bulls we have ever produced. Following is a brief description of each of them:

Queenmere 370th

Born September 11, 1942, is of show conformation throughout, being straight in his lines, lowset, deep and thick with style and quality to spare. When one studies his pedigree his outstanding characteristics are readily accounted for. Seldom is so great an array of famous sires found in one pedigree, Prizemere 307th, Eileenmere 61st, Eileenmere 32d and the never equalled Prizemere 32d, all sires of champions as well as having been show animals of International reputation.

Irene of Rosemere 59th

Born June 28, 1942, is in our opinion a decided attraction. She is a high class show prospect. Of first importance, she has a beautiful head, is lowset and thick which is characteristic of the Rosemere cattle and it is seldom that one finds a pedigree showing such a concentration of the blood of some of the breed's greatest sires, namely: Prizemere 307th, Eileenmere 61st, Eileenmere 32d and Prizemere 32d, all sires of International fame. If breeding and individuality means anything this beautiful heifer is the kind the most critical breeder should be looking for.

Blackcap of Rosemere 180th

Born September 2, 1942, is one of the two daughters in our consignment by the great young sire EILEENMERE 246th, a son of the International Grand Champion BARBARIAN of ROSEMERE 64th. The dam of this heifer is one of our most highly prized daughters of Ericmere 45th, who for ten years was one of Rosemere's most illustrious sires and whose daughters in our herd are now priceless. The conformation of BLACKCAP of ROSEMERE 180th is in keeping with her extremely desirable pedigree.

Blackcap of Rosemere 175th

Born February 4, 1942, has the distinction of having stood at the head of a very strong class of junior calves at the Denver show of last January which should be recommendation enough for her individuality. She is a daughter of the great show bull Queenmere 321st, now chief herd sire at Bon Air Farm, Mattoon, Illinois, he being the son of our now deceased beloved sire Prizemere 307th. On the dam's side, this heifer's pedigree shows equally illustrious ancestors. Her mother being the great show cow Blackcap of Rosemere 142d who was a daughter of Blackcap of Rosemere 65th, who has produced many Rosemere celebrities.

Pride of Rosemere 595th

Born June 15, 1942, would, in our opinion, be an outstanding attraction in any sale. We know that we are very reluctant to part with her and are only doing so because we are determined that our consignment to the Los Angeles sale shall measure up to the usual Rosemere high standard. She has two of the greatest Aberdeen-Angus bulls of recent years as grandsires, the International Grand Champion, Barbarian of Rosemere 64th and Blackcapmere 113th, American Royal grand champion and International First Prize Winner.

The sale catalog will show the pedigrees of the above described animals. Please write for it if interested.

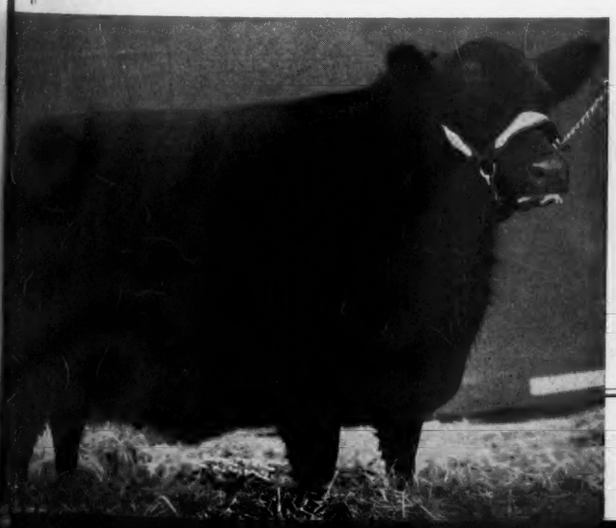

Queen of Rosemere 337th

Our Grand Champion Heifer which topped our 1942 auction sale.

Rosemere Farms

OTTO V. BATTLES, OWNER

Maquoketa, Iowa Yakima, Washington

OTTO V. BATTLES, General Supervisor

Farm and Herd Managers: ARNALDO J. MEISGEIER, Maquoketa; ROLAND EHLERS, Maquoketa; GEORGE GREEN, Yakima.

SUNBEAM FARMS

Modern Type Aberdeen-Angus Breeding Cattle

S. C. FULLERTON, Proprietor . . . . MIAMI, OKLAHOMA

Down through the years . . .

Ever since the Sunbeam Farms' herd was established, the matter of herd bulls has been paramount. Among many great bulls have been PLAYMAN of SUNBEAM, the 1925 International Grand Champion; BLACK PEER of ST. ALBANS, the 1934 International Grand Champion; BLACK PRINCE of SUNBEAM, the 1938 International Grand Champion; REVOLUTION 100th, the 1931 International Grand Champion; Barbarian of Rosemere 106th; Barbarian of Rosemere 88th; Revolution of Sunbeam; Eolide Revolution; Bar Sunbeam 2d; and many others until today we are still trying to improve through the use of top sons of BLACK PRINCE of SUNBEAM, among them PRINCE SUNBEAM 29th, PRINCE SUNBEAM 100th (he out of Barbara of Rosemere 100th, 1933 International Grand Champion Cow) and others of the same Modern Type and Conformation as well as the best in pedigree value.

BLACK PRINCE of SUNBEAM 504521 .. ..

. . . . . OUR 1938 INTERNATIONAL GRAND CHAMPION

Tomorrow's Bulls---Today!

There can be no change in the type of bulls except toward thickness, compactness, short legs, good heads, masculinity, style, breed character, and prepotency. Sunbeam Farms' bulls have these qualifications. There are to be seen now, several excellent prospects.

For Information, Write:

Sunbeam Farms

S. C. FULLERTON, Proprietor

MIAMI - - - OKLAHOMA